

SINGAPORE ACCIDENT STATEMENT

IMPORTANT NOTICE

1. Please report correctly the details of the accident to speed up the claims process.
2. This Form must be completed by the Policyholder and/or the Authorised Driver
3. Information provided must be as truthful and accurate as possible. Any wilful misrepresentation or withholding of material facts may allow insurance companies to repudiate policy liability.
4. The issue and acceptance of this Form by insurance companies is not an admission of policy liability on the part of the insurance companies.
5. **Any false reporting may be referred to the Police for investigation.**
6. This report will be forwarded by the insurers of the GIA Records Management Centre established by the General Insurance Association of Singapore (GIA) for archiving and that copies of this report will, for a fee, be made available upon application by interested parties.
7. By the lodgement of this report to the insurers, you hereby consent to the archiving of this report at the centre and to copies of the report being made available aforesaid.

ACCIDENT STATEMENT

Date of Submission 25/11/2021 16:20 (SGT)
Date of Accident 24/11/2021 16:00 (SGT)
Exact Location of Accident Ang Mo Kio Ave 3, Singapore
Additional Location Information ALONG ANG MO KIO AVENUE 3
Country/State of Loss Singapore

DETAILS OF OWN VEHICLE

Vehicle Registration Number GBJ3249D

INSURED/POLICYHOLDER

Is company? Yes
Name Of Registered Owner THE HUB'S ENGINEERING PTE LTD
Company Reg No 199001846M
Email Address kitleong@hubs.com.sg
Mobile Phone No (Phone) +65-97465167
Alternative Phone No (Office) +65-67491911

VEHICLE PARTICULARS

Manufacturer Nissan
Model Nv350
Variant PANEL VAN 2.5 5MT 5DR
Exact purpose for which vehicle was being used at time of accident Employment
Are you claiming under your own insurance policy for repair to your vehicle? No - Reporting only
Vehicle Category Commercial vehicle
Transmission Manual
CC 2488

INSURANCE COMPANY

Name of Insurance Company China Taiping Insurance (Singapore) Pte. Ltd.
Type of Coverage Comprehensive
Fleet Policy No
Policy Number DMCVSNW00026752100
Cover Note Number -

DRIVER

Name of Driver MUHAMAD ZUHALI BIN NGATIMAN
NRIC No S8509577C

Date Of Birth	21/03/1985
Occupation	Outdoor
Date Of Driving Pass	29/12/2011
Driving experience	9 YEARS AND 11 MONTHS
Gender	Male
Mobile Number	(Phone) +65-97465167
Alt. Phone Number	-
Email Address	kitleong@hubs.com.sg
Address	APT BLK 666 CHOA CHU KANG CRESCENT #08-317
Address complement	-
Postcode	680666
Is the driver the policyholder?	No
If No, Relationship of the Driver with the Insured	Employee
Does Driver Own Other Vehicles?	No
Vehicle Registration Number of Other Vehicle Owned by Driver	-
Insurance Company of Other Vehicle Owned by Driver	-

GENERAL INFORMATION OF THE ACCIDENT

Type of Accident	Collision - Head to Rear
Weather Conditions	Raining
Road Surface	Wet

OTHER INFORMATION

Was any foreign vehicle involved in the accident?	No
Number of vehicles involved in the accident	2
Was anybody injured in the Accident?	No
Was any injured conveyed to hospital by ambulance?	-
Was any other vehicle or property damaged?	Yes
Number of Passengers (Including Driver)	2
Has the driver been approached by unknown person(s) soliciting/offering accident claims assistance?	No

PASSENGER 1

Name	PASSENGER
Gender	Male

DETAILS OF POLICE ACTION

Was the accident reported to the police?	No
Was notice of intended Prosecution given?	No
If yes, against whom?	-

CIRCUMSTANCES OF ACCIDENT

ON 24/11/21 AT ABT 1600HRS I WAS TRAVELLING ALONG ANG MO KIO AVE 3. AS I WAS DRIVING I DIDN'T NOTICE THERE WAS A ROAD WORKS INFRONT AND AS IT WAS RAINING & THE ROAD WAS SLIPPERY I COULDN'T BRAKE ON TIME AND HIT ONTO VEHICLE B: SKU8068L BACK REAR BUMPER.

ATTACHMENT(S)

Are accident photos available for attachment?	Yes
Was there any video captured by Car Camera?	No
Was there any audio recorded?	No

DETAILS OF OTHER VEHICLE PROPERTY 1

Vehicle Registration Number	SKU8068L
Vehicle Manufacturer	-
Vehicle Model	-
Vehicle Variant	-

Vehicle Colour	-
Vehicle Category	Private car
Name of Driver	-
Contact Number	-
Address	-
Address complement	-
Postcode	-
Insurance Company Name	-
Nature Of Damage	-
Details of property damaged in accident	-
No. Of Passenger (Including Driver)	-

SKETCH PLANIMPORTANT NOTICE

1. Please report correctly the details of the accident to speed up the claims process.
2. This Form must be completed by the Policyholder and/or the Authorised Driver.
3. Information provided must be as truthful and accurate as possible. Any wilful misrepresentation or withholding of material facts may allow insurance companies to repudiate policy liability.
4. The issue and acceptance of this Form by insurance companies is not an admission of policy liability on the part of the insurance companies.
5. Any false reporting may be referred to the Police for investigation.
6. The report will be forwarded by the insurers of the GIA Records Management Centre established by the General Insurance Association of Singapore (GIA) for archiving and that copies of this report will for a fee be made available upon application by interested parties.
7. By the lodgment of this report to the insurers, you hereby consent to the archiving of this report at the centre and to copies of the report being made available aforesaid.
8. **Consent under the Personal Data Protection Act (PDPA)**

I understand, acknowledge, agree and consent that:

- (a) My insurer, my workshop and the General Insurance Association of Singapore ("GIA") may/are permitted to collect, use, disclose and/or process my personal data/personal information set out in this [form] and any other personal information provided by me or possessed by my insurer (collectively the "Personal Information") and disclose and transfer such Personal Information to all insurer(s) who have insured vehicle(s) involved in this accident (all insurer(s) who have insured vehicle(s) involved in this accident shall be collectively referred to as the "Insurers"), the Insurers' lawyers/law firms, the Monetary Authority of Singapore and any relevant government agency/authority (such as the police), for the purpose(s) of :
 - (i) processing, handling and/or dealing with my claims including the settlement of the claims and any necessary investigations relating to the claims;
 - (ii) investigating the accident and/or my claims;
 - (iii) carrying out and/or dealing with my instructions or responding to any enquiries by me;
 - (iv) administering my claims (including the mailing of correspondence, statements, invoices, reports or notices to me, which could involve disclosure of certain personal data about me to bring about delivery of the same as well as on the external cover of envelopes/mail packages); and/or
 - (v) complying with applicable law in administering, processing, handling and/or dealing with my claims.(collectively the "Purposes")
- (b) all insurer(s) who have insured vehicle(s) involved in this accident and the Insurers' lawyers/law firms, may/are permitted to collect, use, disclose and/or process my Personal Information for one or more of the above Purposes; and
- (c) my Personal Information may/can be disclosed by any of the Insurers and/or GIA to their third party service providers or agents(including their lawyers/law firms), which may be sited outside of Singapore, for one or more of the above Purposes.
- (d) my Personal Information will also be collected and used to compile claims history for the purpose of fraud detection, investigation and management in present and all future claims.
- (e) the information so collected under (d) above may be shared / disclosed:
 - (i) to all insurers and/or any other third parties that assist in evaluating, investigating, controlling or managing fraud, regulators, law enforcement and government agencies as reasonably required for the purposes stated, or
 - (ii) for complying with requirements under any regulations, laws or court orders.



Policyholder's Signature
Date & Time:

Driver's Signature
(If driver is not the policyholder)
Date & Time:

Reporting Centre Personnel's Signature
Name:
NRIC/FIN No.:

SKETCH PLAN

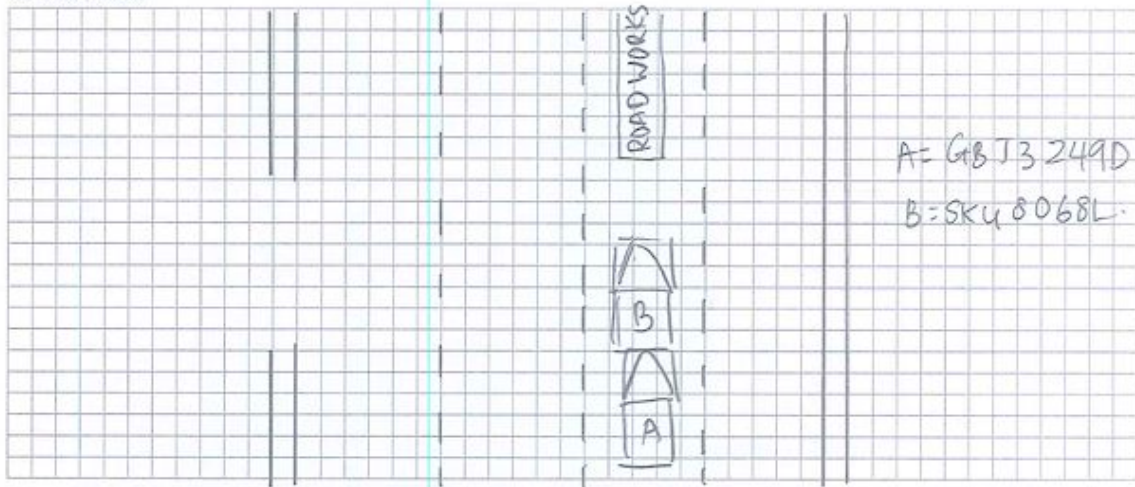

DESCRIBE CIRCUMSTANCES OF THE ACCIDENT

On 24/11/21 at abt 1600hrs I was travelling Along Ang Mo Kio Ave 3. As I was driving I didn't notice there was a road works in front and as it was raining & the road was slippery I couldn't brake on time and hit onto vehicle B: SKU8068L back rear bumper.

DECLARATION

I/We declare the foregoing particulars are true in every respect.

Policyholder's Signature
Date & Time:

GIARMC SketchPlanForm_V3

Driver's Signature
(If driver is not the policyholder)
Date & Time: 1422

Reporting Centre Personnel's Signature
Name:
NRIC/FIN No.:



中国太平
CHINA TAIPING

中国太平保险(新加坡)有限公司
CHINA TAIPING INSURANCE (SINGAPORE) PTE. LTD.

Motor Commercial

MZ300/C

N SN

AN0522A

Cov. Type: C

CERTIFICATE OF INSURANCE
Motor Vehicles (Third-Party Risks and Compensation) Act (Chapter 189)
Motor Vehicles (Third-Party Risks and Compensation) Rules, 1960
Road Transport Act, 1987 (Malaysia)
Motor Vehicles (Third-Party Risks) Rules, 1959 (Malaysia)

CERTIFICATE No.	DMCVSNW00026752100	Engine No.: YD25046013B	Cha. No.: JN1MC2E26Z0030994
1. Index Mark and Registration Number of Vehicle	GBJ3249D	AUTOSAFE	*****
2. Name of Policy Holder	THE HUB'S ENGINEERING PTE LTD		
3. Effective date of the Commencement of Insurance for the purposes of the Regulations, Ordinance or Enactment	15/03/2021 (00:00:00)	Excess Sect I	\$S\$500.00
4. Date of Expiry of Insurance	14/03/2022	EX ON WINDSCREEN	\$S\$100.00
<p>5. Persons or Classes of Persons entitled to drive*</p> <p>Any person who is driving on the Policyholder's order or with their permission.</p> <p>Provided that the person driving is permitted in accordance with the licensing or other laws or regulations to drive the Motor Vehicle or has been so permitted and is not disqualified by order of a Court of Law or by reason of any enactment or regulation in that behalf from driving the Motor Vehicle.</p>			
<p>6. Limitations as to use:**</p> <p>(1) Use in connection with the Policyholder's business.</p> <p>(2) Use for the carriage of passengers (other than for hire or reward) in connection with the Policyholder's business.</p> <p>(3) Use for social, domestic or pleasure purposes.</p> <p>The Policy does not cover</p> <p>(1) Use for hire or reward or racing, pace-making, reliability trial or speed testing.</p> <p>(2) Use whilst drawing a trailer except the towing of any one disabled mechanically propelled vehicle.</p>			
<p>HIRE PURCHASE CO.: TAN CHONG & SONS MOTOR CO (S) PTE LTD</p> <p>* Limitations rendered inoperative by Section 8 of the Motor Vehicles (Third-Party Risks and Compensation) Act (Chapter 189) and Section 85 of the Road Transport Act 1987 (Malaysia), are not to be included under these headings.</p>			

I/We hereby Certify that the policy to which this Certificate relates is issued in accordance with the provisions of the Motor Vehicles (Third-Party Risks and Compensation) Act (Chapter 189) and Part IV of the Road Transport Act, 1987 (Malaysia).

Please see reverse

For CHINA TAIPING INSURANCE (SINGAPORE) PTE. LTD.

Issued By: SAFE INSURED PTE LTD
Authorised Officer

Authorised Signatory

China Taiping Insurance (Singapore) Pte. Ltd. (Co. Reg. No. 200208384E)
3 Anson Road #16-00 Springleaf Tower Singapore 079909

☎ 6389 6111

☎ 6222 1033

🌐 www.sg.cntaiping.com

























