



江氏修理汽車私人有限公司
KANG CAR REPAIRERS PTE LTD

1 KAKI BUKIT AVE 6 #02-06 AUTOBAY@KAKI BUKIT SINGAPORE 417883

TEL: 67477636, 67473005 FAX: 67485071 Email: kangcar@singnet.com.sg

Co. Reg. No. 201300201N GST Reg. No. 201300201N

Our Ref : KCR1120213613AIG

Your Ref : SMS2758E

Date : **13 JUL 2022**

WITHOUT PREJUDICE

AIG Asia Pacific Insurance Pte Ltd

C/O LKK Auto Consultants Pte Ltd

51 Ubi Ave 1

#01-25 Paya Ubi Industrial Pk

Singapore 408933

Attention : Motor Claim Department

Dear Sirs,

Accident involving SJE3613S and SMS2758E on 25.11.2021 along Tampines Ave 4 /Tampines Central 5.

We refer to the above accident. On our record showed that you are the insurer of motor vehicle SMS2758E.

We are instructed that the accident was caused by your insured's negligent driving and/or management of his vehicle. As a result of the accident, our client's vehicle was damaged and our client has been put to loss and expense.

On behalf of and as authorized by Mr Teo Jun Fu, the owner of motor-vehicle no: SJE3613S, we submit his claim to you:

Cost of repairs (Inclusive of 7% GST)	\$ 3,852.00
Loss of rental (7 days x \$160.00)	\$ 1,120.00
GIA search	\$ 2.00
	\$ 4,974.00
	=====

Enclosed herewith are copies of the following documents in support of our client's claim:

- 1) Tax invoice no: KCR-INV2200223
- 2) GIA report and certificate insurance of SJE3613S
- 3) GIA search and invoice
- 4) Rental Invoice and rental agreement

We hope to receive your early reply soon.

Thank you.

Yours faithfully,

KANG CAR REPAIRERS PTE LTD

.....



江氏修理汽車私人有限公司

KANG CAR REPAIRERS PTE LTD

1 KAKI BUKIT AVE 6 #02-06 AUTOBAY@KAKI BUKIT SINGAPORE 417883

TEL: 67477636, 67473005 FAX: 67485071 Email: kangcar@singnet.com.sg

Co. Reg. No. 201300201N GST Reg. No. 201300201N

M/S : AIG ASIA PACIFIC INSURANCE PTE LTD
78 SHENTON WAY #07-16
AIG BUILDING, SINGAPORE 079120

TEL: 64193000 FAX: 68357416

ATTN: Motor Claim Department

Your Ref No: SMS2758E

Claim Type: Third Party

Accident Date: 25/11/2021

TP Veh Reg No: SMS2758E

Final No: KCR-INV2200223

Claim No: EST2100314

Date: 09 Jul 2022

Policy No: 5119779186

Veh Reg No: SJE3613S

Make/Model: MAZDA 5

Chassis No: JM6CR10F280304184

Engine No: LF10529950

Reg. Date: 23/04/2008

Tax Invoice to Vehicle No :SJE3613S

PAGE:1

Description	Quantity	List Price	Amount
		S\$	S\$

As recommended by surveyor to proceed repair at total cost/lumpsum cost S\$ 3,600.00

Add GST @ 7% 252.00

Total Amount payable S\$ 3,852.00

TOTAL: SINGAPORE DOLLAR THREE THOUSAND EIGHT HUNDRED FIFTY TWO ONLY

For Kang Car Repairers Pte Ltd

E. & O. E.

AUTHORISED SIGNATURE

SINGAPORE ACCIDENT STATEMENT

IMPORTANT NOTICE

1. Please report correctly the details of the accident to speed up the claims process.
2. This Form must be completed by the Policyholder and/or the Authorised Driver
3. Information provided must be as truthful and accurate as possible. Any wilful misrepresentation or withholding of material facts may allow insurance companies to repudiate policy liability.
4. The issue and acceptance of this Form by insurance companies is not an admission of policy liability on the part of the insurance companies.
5. Any false reporting may be referred to the Police for investigation.
6. This report will be forwarded by the insurers of the GIA Records Management Centre established by the General Insurance Association of Singapore (GIA) for archiving and that copies of this report will, for a fee, be made available upon application by interested parties.
7. By the lodgement of this report to the insurers, you hereby consent to the archiving of this report at the centre and to copies of the report being made available aforesaid.

ACCIDENT STATEMENT

Date of Submission	25/11/2021 16:25 (SGT)
Date of Accident	25/11/2021 12:31 (SGT)
Exact Location of Accident	Singapore
Additional Location Information	Tampines Avenue 4 turning left to Tampines Central 5
Country/State of Loss	Singapore

DETAILS OF OWN VEHICLE

Vehicle Registration Number	SJE3613S
-----------------------------	----------

INSURED/POLICYHOLDER

Is company?	No
Name Of Registered Owner	Teo Jun Fu
NRIC No	SXXXX967J
Email Address	Vipe.Teo@gmail.com
Mobile Phone No	(Phone) +65-81683922
Alternative Phone No	+65-81683922

VEHICLE PARTICULARS

Manufacturer	Mazda
Model	5
Variant	
Exact purpose for which vehicle was being used at time of accident	Private use
Are you claiming under your own insurance policy for repair to your vehicle?	No - Claiming third party
Vehicle Category	Private car
Transmission	Auto
CC	2000

INSURANCE COMPANY

Name of Insurance Company	NTUC Income Insurance Co-operative Ltd
Type of Coverage	Comprehensive
Fleet Policy	No
Policy Number	5119779186
Cover Note Number	

DRIVER

Name of Driver	Teo Jun Fu
NRIC No	SXXXX967J

Date Of Birth	12/02/1984
Occupation	Indoor
Date Of Driving Pass	26/02/2003
Driving experience	18 YEARS AND 9 MONTHS
Gender	Male
Mobile Number	(Phone) +65-81683922
Alt. Phone Number	+65-81683922
Email Address	Vipe.Teo@gmail.com
Address	Blk 864 Tampines Street 83 #07-440
Address complement	-
Postcode	520864
Is the driver the policyholder?	Yes
If No, Relationship of the Driver with the Insured	-
Does Driver Own Other Vehicles?	No
Vehicle Registration Number of Other Vehicle Owned by Driver	-
Insurance Company of Other Vehicle Owned by Driver	-

GENERAL INFORMATION OF THE ACCIDENT

Type of Accident	Collision - Change/cross lane
Weather Conditions	Clear
Road Surface	Dry

OTHER INFORMATION

Was any foreign vehicle involved in the accident?	No
Number of vehicles involved in the accident	2
Was anybody injured in the Accident?	No
Was any injured conveyed to hospital by ambulance?	-
Was any other vehicle or property damaged?	Yes
Number of Passengers (Including Driver)	2
Has the driver been approached by unknown person(s) soliciting/offering accident claims assistance?	No

PASSENGER 1

Name	Jasmine Low Jia Min
Gender	Female

DETAILS OF POLICE ACTION

Was the accident reported to the police?	No
Was notice of intended Prosecution given?	No
If yes, against whom?	-

CIRCUMSTANCES OF ACCIDENT

I was driving my vehicle SJE3613S along Tampines Avenue 4 turning left into Tampines Central 5. My lane is for turning left and going straight. The vehicle SMS2758S on the lane on my left and which is for turning left only, suddenly drove straight and as a result, her vehicle hit onto my vehicle's left side front and rear doors portion, causing damaged.

ATTACHMENT(S)

Are accident photos available for attachment?	Yes
Was there any video captured by Car Camera?	Yes
Reasons for not uploading a video of the accident	Will forward to own insurers
Was there any audio recorded?	No

DETAILS OF OTHER VEHICLE PROPERTY 1

Vehicle Registration Number	SMS2758E
Vehicle Manufacturer	Mercedes
Vehicle Model	-

Vehicle Variant	
Vehicle Colour	
Vehicle Category	Private car
Name of Driver	Ng Suet Ling, Shirley
NRIC No	SXXXX031C
Contact Number	(Phone) +65-94568266
Address	
Address complement	
Postcode	
Insurance Company Name	
Nature Of Damage	
Details of property damaged in accident	
No. Of Passenger (Including Driver)	

SKETCH PLAN**IMPORTANT NOTICE**

1. Please report **correctly** the details of the accident to speed up the claims process.
2. This Form must be **completed by the Policyholder and/or the Authorised Driver**.
3. Information provided must be as **truthful and accurate as possible**. Any willful misrepresentation or withholding of material facts may allow insurance companies to **repudiate policy liability**.
4. The issue and acceptance of this Form by insurance companies is not an admission of policy liability on the part of the insurance companies.
5. **Any false reporting may be referred to the Police for investigation**.
6. The report will be forwarded by the Insurers of the GIA Records Management Centre established by the General Insurance Association of Singapore (GIA) for archiving and that copies of this report will for a fee be made available upon application by interested parties.
7. By the lodgement of this report to the insurers, you hereby consent to the archiving of this report at the centre and to copies of the report being made available aforesaid.
8. **Consent under the Personal Data Protection Act (PDPA)**
I understand, acknowledge, agree and consent that:
 - (a) My insurer, my workshop and the General Insurance Association of Singapore (GIA) may/are permitted to collect, use, disclose and/or process my personal data/personal information set out in this [form] and any other personal information provided by me or possessed by my insurer (collectively the 'Personal Information') and disclose and transfer such Personal Information to all insurer(s) who have insured vehicle(s) involved in this accident (all insurer(s) who have insured vehicle(s) involved in this accident shall be collectively referred to as the 'Insurers'), the Insurers' lawyers/law firms, the Monetary Authority of Singapore and any relevant government agency/authority (such as the police), for the purpose(s) of:
 - (i) processing, handling and/or dealing with my claims including the settlement of the claims and any necessary investigations relating to the claims;
 - (ii) investigating the accident and/or my claims;
 - (iii) carrying out and/or dealing with my instructions or responding to any enquiries by me;
 - (iv) administering my claims (including the mailing of correspondence, statements, invoices, reports or notices to me, which could involve disclosure of certain personal data about me to bring about delivery of the same as well as on the external cover of envelopes/mail packages); and/or
 - (v) complying with applicable law in administering, processing, handling and/or dealing with my claims (collectively the 'Purposes');
 - (b) all insurer(s) who have insured vehicle(s) involved in this accident and the Insurers' lawyers/law firms, may/are permitted to collect, use, disclose and/or process my Personal Information for one or more of the above Purposes, and
 - (c) my Personal Information may/can be disclosed by any of the Insurers and/or GIA to their third party service providers or agents (including their lawyers/law firms), which may be sited outside of Singapore, for one or more of the above Purposes.

Policyholder's Signature / Date & Time
 25/11/2021
 3:00p

Sketch Plan

Driver's Signature (If driver is not the policyholder) / Date & Time

Witnessed by Reporting Centre Personnel

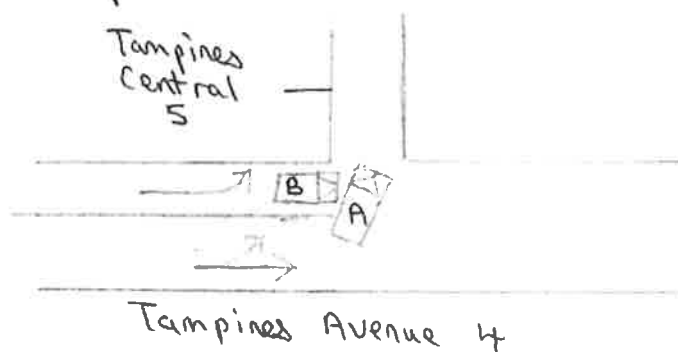

A) SJE 3613 S
 B) SMS 2758 E

Describe Circumstances of the Accident

I was driving my vehicle SJE 3613S along Tampines Avenue 4 turning left into Tampines Central S. My lane is for turning left and going straight. The vehicle SMS 2758E on the lane on my left and which is for turning left only, suddenly drove straight and as a result, her vehicle hit onto my vehicle's left side front and rear doors portion, causing damaged.

Declaration

We declare the foregoing particulars are true in every respect.

 Policyholder's Signature / Date &
 Time 25/11/2021
 3.00 PM

Driver's Signature (If driver is not the policyholder) / Date
 & Time

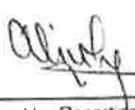
 Witnessed by Reporting Centre
 Personnel

Fong Motors Rental Pte. Ltd.

(202109962H)
1 Autobay@Kaki Bukit
#01-45 Singapore 417883
Tel: 6748 5648

INVOICE

No. : FM-000128

C/O KANG CAR- TEO JUN FU

BLK 864 TAMPINES ST 83

#07-440

SINGAPORE 520864

TEL : 81683922

FAX :

Your Ref. :

Our D/O No. :

Terms : C.O.D.

Date : 13/12/2021

Page : 1 of 1

Item	Description	Qty	UOM	U/ Price S\$	Disc.	Total S\$
1.	SMC8381C 25/11/21- 02/12/21 REPLACE VEHICLE NO.SJE3613S REF AGREEMENT NO. 10133	1	CAR	1,120.00		1,120.00

SINGAPORE DOLLAR ONE THOUSAND ONE HUNDRED TWENTY ONLY

Total **1,120.00**

Notes :

- All cheques should be crossed and made payable to Fong Motors Rental Pte Ltd
- Goods sold are neither returnable nor refundable. Otherwise a cancellation fee of 20% on purchase price will be imposed.

Authorised Signature



10/10/21

FONG MOTORS RENTAL PTE LTD

1 KAKI BUKIT AVENUE 6 BLK C #01-45 (AUTOBAY@ KAKI BUKIT)



SINGAPORE 417883

HP: 8182 0548 H/P: 9633 7504

202109962H

NO: 10133

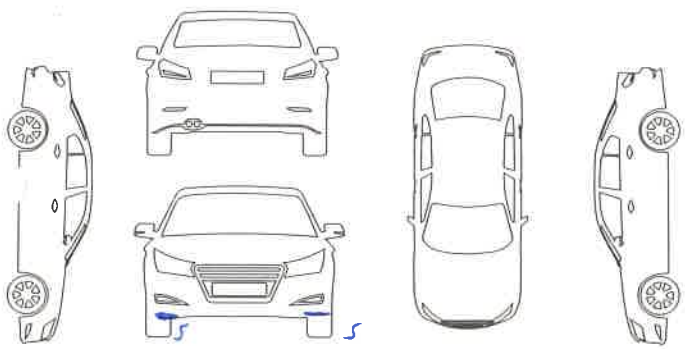
VEHICLE RENTAL AGREEMENT

HIRER'S PARTICULAR Name: (as in I/C) <u>Teo Jun Fu</u> NRIC/PASSPORT NO: <u>S8404967J</u> Address (Res): <u>Blk 864 Tampines St 83</u> <u>#07-440 (520864)</u> Name & Address of employer: _____ Occupation: _____ Driving Exp: _____ Driving License No: <u>S8404967J</u> D/L Type: <u>(Local)</u> / Int'l Issue Date: <u>26/12/2003</u> Date of Birth: <u>12/2/1984</u> Tel: (O) _____ (R) _____ HP: <u>81683922</u>		Vehicle No: <u>84C 88810</u> (Replace Veh No: <u>SJE 36135</u>) Mileage Out: <u>320377</u> Make & Model: <u>Honda Stream</u> Auto / Manual Date Out: <u>25/11/2021</u> Time: <u>3.45p</u> HIRE / PERIOD EXPIRY _____ Time: _____ NON-WAIVER EXCESS = \$ _____																																					
ADDITIONAL DRIVER'S PARTICULAR Name: (as in I/C) _____ NRIC/PASSPORT NO: _____ Address (Res): _____ Name & Address of employer: _____ Occupation: _____ Driving Exp: _____		CHARGES: <table border="1"> <tr> <td>Daily</td> <td><u>7</u> @ \$ <u>160</u></td> <td>Per day</td> <td><u>1120</u></td> </tr> <tr> <td>Weekly</td> <td>@ \$ _____</td> <td>Per week</td> <td>_____</td> </tr> <tr> <td>Monthly</td> <td>@ \$ _____</td> <td>Per month</td> <td>_____</td> </tr> <tr> <td>Hours</td> <td>@ \$ _____</td> <td>Per hour</td> <td>_____</td> </tr> <tr> <td>Malaysia</td> <td>@ \$ _____</td> <td>Per hour</td> <td>_____</td> </tr> <tr> <td>CDW</td> <td>@ \$ _____</td> <td>Per day/month</td> <td>_____</td> </tr> <tr> <td>PAI</td> <td>@ \$ _____</td> <td>Per day/month</td> <td>_____</td> </tr> <tr> <td colspan="4">Delivery / Collection Services _____</td> </tr> <tr> <td colspan="3">SUB - TOTAL \$</td> <td><u>1120</u></td> </tr> </table>		Daily	<u>7</u> @ \$ <u>160</u>	Per day	<u>1120</u>	Weekly	@ \$ _____	Per week	_____	Monthly	@ \$ _____	Per month	_____	Hours	@ \$ _____	Per hour	_____	Malaysia	@ \$ _____	Per hour	_____	CDW	@ \$ _____	Per day/month	_____	PAI	@ \$ _____	Per day/month	_____	Delivery / Collection Services _____				SUB - TOTAL \$			<u>1120</u>
Daily	<u>7</u> @ \$ <u>160</u>	Per day	<u>1120</u>																																				
Weekly	@ \$ _____	Per week	_____																																				
Monthly	@ \$ _____	Per month	_____																																				
Hours	@ \$ _____	Per hour	_____																																				
Malaysia	@ \$ _____	Per hour	_____																																				
CDW	@ \$ _____	Per day/month	_____																																				
PAI	@ \$ _____	Per day/month	_____																																				
Delivery / Collection Services _____																																							
SUB - TOTAL \$			<u>1120</u>																																				
VEHICLE CHECK LIST: 		PETROL LEVEL <u>3 mark</u> <table border="1"> <tr> <td>Out</td> <td>E</td> <td>1/4</td> <td>1/2</td> <td>3/4</td> <td>F</td> <td></td> </tr> <tr> <td>Out</td> <td>E</td> <td>1/4</td> <td>1/2</td> <td>3/4</td> <td>F</td> <td></td> </tr> </table> EXTENSION _____ Misc. _____ TOTAL CHARGES \$ <u>1120</u>		Out	E	1/4	1/2	3/4	F		Out	E	1/4	1/2	3/4	F																							
Out	E	1/4	1/2	3/4	F																																		
Out	E	1/4	1/2	3/4	F																																		
		Hirer's Signature:  Additional Driver's Signature: _____																																					

I have read and agree to the terms and conditions on both sides of the agreement. If I have presented a charge/credit card for payment, I agree that all amounts payable under this agreement and for parking and traffic infringements may be billed to that account and my signature above will be considered to have made on the charge/credit card. All information that I have given to FONG MOTORS RENTAL PTE LTD in connection with this agreement is true.

*IMPORTANT NOTES

- ONLY PERSON ABOVE 22 YEARS OF AGE WITH MORE THAN 2 YEARS DRIVING EXPERIENCE, AUTHORISED, LICENSED AND SIGNING THIS AGREEMENT MAY DRIVE THE VEHICLE.
- ALL PARKING AND TRAFFIC VIOLATIONS ARE THE RESPONSIBILITY OF THE HIRER. AN ADMINISTRATIVE CHARGE WILL BE LEVIED ON ANY TRAFFIC VIOLATIONS.
- THE HIRER SHALL BE LIABLE FOR EXCESS CHARGES FOR ANY LATE RETURN AT THE RATE SHOWN PER HOUR OR PER DAY, INCLUSIVE OF CDW AND/OR PAI WHERE APPLICABLE.
- IN CASE OF ACCIDENT, THE HIRER SHALL REPORT TO RENTAL OFFICE IMMEDIATELY. IF THERE IS BODILY INJURIES. A POLICE REPORT MUST BE MADE WITHIN 24 HOURS.
- VEHICLE IS STRICTLY FOR SINGAPORE USE ONLY AND MAY NOT BE DRIVEN OUT OF SINGAPORE WITHOUT PRIOR CONSENT OF THE COMPANY FONG MOTORS RENTAL PTE LTD

RETURN OF VEHICLE. THE HIRER / DRIVER IS TO SIGN IN THE COLUMN "SIGNATURE OF HIRER / DRIVER" FAILING WHICH THE DAY AND TIME INSERTED BELOW SHALL DEEMED TO BE THE DAY AND TIME THE VEHICLE IS RETURNED TO FONG MOTORS RENTAL PTE LTD AND THE SAME SHALL BE ACCEPTED AS CONCLUSIVE EVIDENCE OF THE SAME AND SHALL NOT BE CHALLENGED OR QUESTIONED ON ANY ACCOUNT WHATSOEVER.

DATE IN	TIME IN	MILEAGE	CHECKED BY	FONG MOTORS RENTAL PTE LTD	SIGNATURE OF HIRER / DRIVER
<u>21/12/21</u>	<u>11.45pm</u>				

INSURER ENQUIRY

Find insurer

Vehicle reg. no.

SMS2758E

Date of Accident

25/11/2021 

Reset

% RESULT & RECEIPT

TP Insurer Enquiry

Insurance **AIG Asia Pacific Insurance Pte....**

Period of Insurance **20/02/2021 - 19/02/2022**

Requested By **ALICE TNG (KANG CAR REPAIR...**

Requested Date **25/11/2021 14:28**

Payment details

Request Amount: **S\$1.87**

GST Amount: **S\$0.13**

Total Amount Due (GST Inclusive): **S\$2**

General Insurance Association

Records Management Centre

GST Registration No: **M400017735**