

Date of Accident : 23/11/2021 Accident Time: 2203 (24-HR-FORMAT)
 Accident Place : 813A Yishun Ring Road
 Vehicle Reg. No (Car plate No.) : SMP231L Vehicle Make/Model: Honda shuttle
 Insurance Company : India International Policy No. DL1MF L007109
 Name of Registered Owner : Company / Individual Gren Torino Pte Ltd
 ID of Registered Owner : Co Reg No: 202026383C Owner's NRIC No: _____
 : Co Contact No: _____ Owner's Contact No: 8855 6141
DRIVER'S Name : Chew Choon Ghee **DRIVER'S NRIC No:** S0584306E
DRIVER'S Date of Birth : 2/11/1949 **DRIVER'S License Pass Date** 14/7/1972
 Relationship bet. Owner & Driver : Spouse \ Parents \ Children \ Sibling \ Employee \ Others: Hirer
DRIVER'S Address : Blk 326A Sunmang walk #08-986 spare 821326
DRIVER'S Contact No./ Alt No. : 1) 8688 6384 2) _____
DRIVER'S Occupation : INDOOR \ OUTDOOR (eg. working inside or outside of an ofc)
 Email Address : reporting.gt@gmail.com
 Weather & Road Surface : CLEAR & DRY \ RAINING & WET \ AFTER RAIN & WET
 Reporting Type : Reporting Only \ Claim Other Party \ Claim Own Insurance

Number of Passengers (including Driver): 3 Name & Gender: Adikun (male), (Female)
 Was the accident reported to the police? YES \ NO
 Was there any video Captured by car camera: YES \ NO
 Exact purpose for which vehicle was being used at the time of accident: Private use \ Work purpose
 Any injuries, if yes(name of the injured person) _____

Other Party Driver's Particulars (if any)

Vehicle Reg No: <u>GBL5607E</u>	Vehicle Reg No: _____
Vehicle Make/Model: _____	Vehicle Make/Model: _____
Name DRIVER: _____	Name DRIVER: _____
IC No. DRIVER: _____	IC No. DRIVER: _____
DRIVER'S Contact & add: _____	DRIVER'S Contact & add: _____

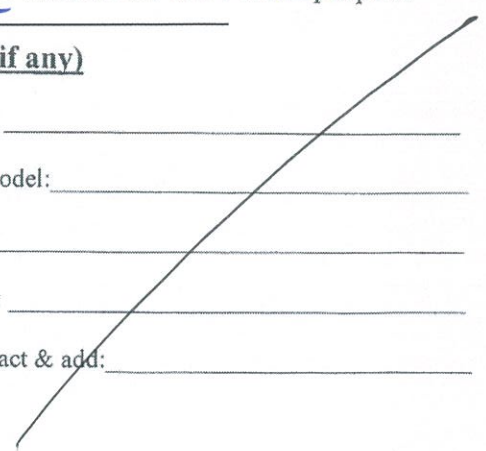

SKETCH PLAN

IMPORTANT NOTICE

1. Please report **correctly** the details of the accident to speed up the claims process.
2. This Form must be **completed by the Policyholder and/or the Authorised Driver**.
3. Information provided must be as **truthful and accurate as possible**. Any wilful misrepresentation or withholding of material facts may allow insurance companies to **repudiate policy liability**.
4. The issue and acceptance of this Form by insurance companies is not an admission of policy liability on the part of the insurance companies.
5. **Any false reporting may be referred to the Police for investigation**.
6. The report will be forwarded by the insurers of the GIA Records Management Centre established by the General Insurance Association of Singapore (GIA) for archiving and that copies of this report will for a fee be made available upon application by interested parties.
7. By the lodgement of this report to the insurers, you hereby consent to the archiving of this report at the centre and to copies of the report being made available aforesaid.

8. Consent under the Personal Data Protection Act (PDPA)

I understand, acknowledge, agree and consent that :

(a) My insurer, my workshop and the General Insurance Association of Singapore ("GIA") may/are permitted to collect, use, disclose and/or process my personal data/personal information set out in this [form] and any other personal information provided by me or possessed by my insurer (collectively the "**Personal Information**") and disclose and transfer such Personal Information to all insurer(s) who have insured vehicle(s) involved in this accident (all insurer(s) who have insured vehicle(s) involved in this accident shall be collectively referred to as the "**Insurers**"), the Insurers' lawyers/law firms, the Monetary Authority of Singapore and any relevant government agency/authority (such as the police), for the purpose(s) of :

- (i) processing, handling and/or dealing with my claims including the settlement of the claims and any necessary investigations relating to the claims;
 - (ii) investigating the accident and/or my claims;
 - (iii) carrying out and/or dealing with my instructions or responding to any enquiries by me;
 - (iv) administering my claims (including the mailing of correspondence, statements, invoices, reports or notices to me, which could involve disclosure of certain personal data about me to bring about delivery of the same as well as on the external cover of envelopes/mail packages); and/or
 - (v) complying with applicable law in administering, processing, handling and/or dealing with my claims.
- (collectively the "**Purposes**")

(b) all insurer(s) who have insured vehicle(s) involved in this accident and the Insurers' lawyers/law firms, may/are permitted to collect, use, disclose and/or process my Personal Information for one or more of the above Purposes; and

(c) my Personal Information may/can be disclosed by any of the Insurers and/or GIA to their third party service providers or agents (including their lawyers/law firms), which may be sited outside of Singapore, for one or more of the above Purposes.



Policyholder's Signature / Date & Time

Driver's Signature (If driver is not the policyholder) / Date & Time

Witnessed by Reporting Centre Personnel

Sketch Plan

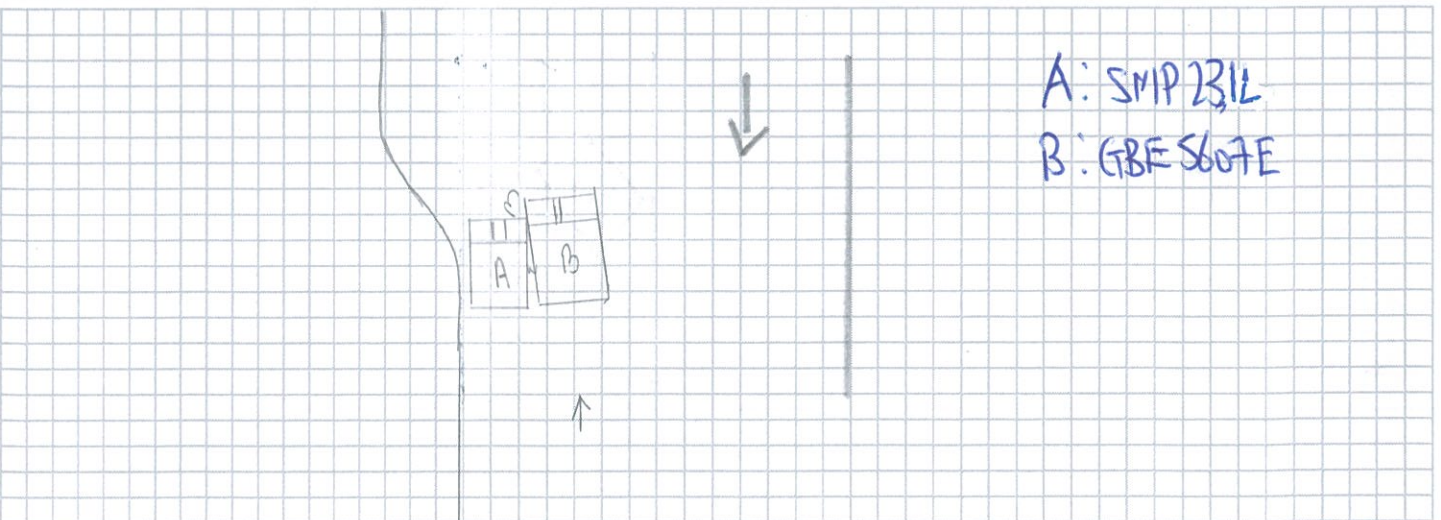

Describe Circumstances of the Accident

I was travelling straight in the carpark of Block 813A Tishun King Road. I was driving towards the drop off point. As I was approaching the drop off point, vehicle (B) suddenly cut in from my right and collided onto my vehicle front right portion.

Declaration

We declare the foregoing particulars are true in every respect.



A handwritten signature in blue ink, consisting of a large loop followed by a horizontal stroke and a small flourish.

Policyholder's Signature / Date & Time

Driver's Signature (If driver is not the policyholder) / Date & Time

Witnessed by Reporting Centre Personnel



Name

CHEW CHOON GHEE

周存義

Race

CHINESE

Date of birth

02-11-1949

Sex

M

Country/Place of birth

SINGAPORE

REPUBLIC OF SINGAPORE DRIVING LICENCE

Licence Number: S0584306E

Name: CHEW CHOON GHEE

Birth Date: 02 Nov 1949

Issue Date: 07 Mar 2016

002544498E

561960



NRIC No. S0584306E



Date of Issue

20-06-2016

APT. BLK 326A SUMANG WALK #08-986

SINGAPORE 821326

NRIC No. S0584306E

Date: 15/09/2017

YOU ARE LICENSED TO DRIVE VEHICLES IN THE FOLLOWING CLASSES

EFFECTIVE DATE

Class 3	Motor cars with unladen weight =< 3000kg with =< 7 passengers, exclusive of driver; and other motor vehicles with unladen weight =< 2500kg	19 Jul 1972
---------	--	-------------

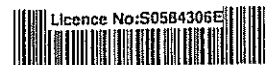

Licence No: S0584306E

This card is not transferable and is the property of the Land Transport Authority (LTA). It must be surrendered to LTA on request. If found, please return to LTA, 10 Sin Ming Drive, Singapore 575701.

Type	Description	Issue Date
13	PRIVATE HIRE CAR VL	03/01/2019



Land Transport Authority

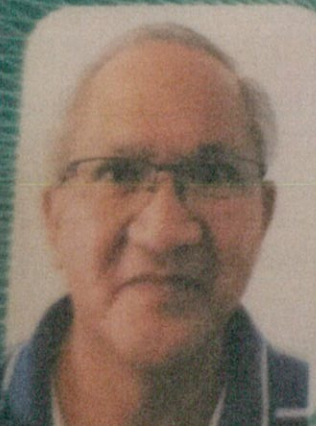

VOCATIONAL LICENCE

Licence No : S0584306E

Name : CHEW CHOON GHEE



Please visit www.lta.gov.sg to check the status of this vocational licence

CERTIFICATE OF INSURANCE

MOTOR VEHICLES (THIRD-PARTY RISKS AND COMPENSATION) ACT (CHAPTER 189)
MOTOR VEHICLES (THIRD-PARTY RISKS AND COMPENSATION) RULES, 1960 ROAD TRANSPORT ACT, 1987 (MALAYSIA)
MOTOR VEHICLES (THIRD-PARTY RISKS) RULES, 1959 (MALAYSIA)

All Accidents must be reported within 24 hours of the incident regardless of whether it will lead to a claim.

CERTIFICATE NO.: D21MFL0007109	COVER: Comprehensive
<p>1. Index Mark and Registration Number of Vehicle : SMP231L Chassis No : GP72000267</p> <p>2. Name of Policyholder : GRAN TORINO PTE. LTD.</p> <p>3. Effective date of Insurance : 04 Oct 2021</p> <p>4. Expiry date of Insurance : 15 Sep 2022</p> <p>5. Persons or Classes of Persons entitled to drive* Any person who is driving on the Policyholder's order or with their permission. The Hirer. Provided that the person driving is permitted in accordance with the licensing or other laws or regulations to drive the Motor Vehicle or has been so permitted and is not disqualified by order of a Court of Law or by reason of any enactment or regulation in that behalf from driving the Motor Vehicle.</p> <p>6. Limitations as to use* Use for the carriage of passengers or goods in connection with the Policyholder's business. Use for social, domestic, pleasure purposes and business purposes of any person to whom the vehicle is hired</p> <p>The Policy does not cover</p> <p>(1) Use for racing, pace-making, reliability trial, speed-testing. (2) Use for the carriage of goods other than samples in connection with any trade or business. (3) Use for any purpose in connection with the Motor Trade.</p> <p><small>*Limitations rendered inoperative by Section 8 of the Motor Vehicles (Third-Party Risks and Compensation) Act (Chapter 189) and Section 95 of the Road Transport Act, 1987 (Malaysia), are not to be included under these headings.</small></p>	
<p>Excess Section I WITHIN SINGAPORE : SGD 2,500.00 Excess Section II WITHIN SINGAPORE : SGD 2,500.00 Windscreen Excess : SGD 100.00 Hire Purchase Company : SPEEDO CAPITAL PTE LTD</p> <p>WARRANTY EXCESS : SGD 350.00 WARRANTY BENEFIT FOR ENGINE AND GEAR BOX ONLY</p> <p>THE VEHICLE IS STRICTLY TO BE DRIVEN BY THE PERSON TO WHOM THE VEHICLE IS HIRED & THE HIRER IS NOT ALLOWED TO SUBLET THE VEHICLE TO ANOTHER PARTY. DRIVERS MUST BE BETWEEN 24 TO 69 YEARS OF AGE & WITH AT LEAST 2 YEARS OF SINGAPORE DRIVING LICENCE.</p>	
<p>I/We HEREBY CERTIFY that the Policy to which this Certificate relates is issued in accordance with the provisions of the Motor Vehicles (Third-Party Risks and Compensation) Act (Chapter 189) and Part IV of the Road Transport Act, 1987 (Malaysia).</p> <p>Agent/Broker : A000087/FINSURETEQ AGENCY PTE LTD Date of Issue : 04/10/2021 15:02:23 MZ406 - Hire Car (Hired Driving)</p>	
<p>For India International Insurance Pte Ltd</p>  <hr style="width: 20%; margin-left: auto; margin-right: 0;"/> <p>Authorised Signatory</p>	