

**ACCIDENT DAMAGED VEHICLE INSPECTION REPORT**

M/S : Yu Shuen Trading Pte Ltd
C/O Guan Auto Service.
Blk 7 Sin Ming Industrial Estate Sector C,
#01-82 Singapore 575642.

Date : 28 December 2021
Our Ref : TP/GAS/GBA1411L/8603

REFERENCE PARTICULARS

Date of Accident : 23 November 2021
Date of Inspection : 24 November 2021

Type of Inspection : Third Party Claim
Date of Re-Inspn : ~

VEHICLE PARTICULARS

Registration No : GBA 1411 L
Make : Toyota
Model : Hiace Manual
Year : 2007 (COE Expiry 31 Dec 2026)

Engine No : 1KD1599192
Chassis No : JTFHT02P300002823
Odometer : 260901 km
Colour : Blue

CONDITION OF VEHICLE (STATIC CHECKS AT TIME OF INSPECTION ONLY)

Engine condition : Good
Front brake : Serviceable
Rear brake : Serviceable

General Body Work : Good
Steering : Serviceable
Lightings : Serviceable

TYRE CONDITION (Remaining estimated life of tyre in mm)

	<u>Make</u>	<u>Size</u>	<u>Thread Balance</u>
Front Near side	: Yokohama	195R15C	6 mm
Front Off Side	: Yokohama	195R15C	6 mm
Rear Near Side	: CST Tires	195R15C	4 mm
Rear off Side	: CST Tires	195R15C	4 mm

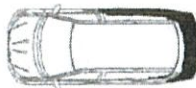
GENERAL DESCRIPTION OF DAMAGES

The vehicle sustained severe damage at the rear portion.
For details, refer to assessment for repairs and photographs attached.

ASSESSMENT SUMMARY

Our assessment of the repair costs to pre-accident condition was **\$14,200.00 nett** at lump sum basis. (Subject to GST if applicable)

Under normal circumstances, estimated period required for repairs : Sixteen (16) working days.

Enclosed Eighty-Four (84) photographs depicting damage to the vehicle.

Inspection conducted at : Guan Auto Service.
Blk 7 #01-82 Sin Ming Industrial Estate Sector C, Singapore 575642.

In accordance to your instruction, we have **not authorise** repairs and inspection was conducted strictly on a **"WITHOUT PREJUDICE BASIS"**.

ASSESSMENT OF REPAIRS AND SPARE PARTS COSTS

DESCRIPTION OF PARTS AND NATURE OF REPAIRS						
A)	SPARE PARTS	QTY PC/SET	ASSESSED CONDITION		ORIGINAL QUOTATION	REVISED QUOTATION
1	Rear tail gate	1	Dented	\$	2,098.00	\$ 2,098.00
2	Rear tail gate lift absorber L/R	1 set	Bent	\$	180.00	\$ 180.00
3	Rear tail gate lock	1	Jammed	\$	270.10	\$ 270.10
4	Rear tail gate lock remote mechanism	1	Bent	\$	295.40	\$ 295.40
5	Rear tail gate lock catch	1	Bent	\$	28.10	\$ 28.10
6	Rear tail gate license lamp moulding	1	Sheared off	\$	257.90	\$ 257.90
7	Rear end panel top metal plate	1	Bent	\$	117.00	\$ 117.00
8	Rear end panel (inner)	1	Dented	\$	675.00	\$ 675.00
9	Rear end panel (outer)	1	Dented	\$	456.00	\$ 456.00
10	Rear tail gate weather-strip	1	Cut	\$	119.50	\$ 119.50
11	Rear tail lamp L/R @ \$365.10	2	Broken/Cracked	\$	730.20	\$ 730.20
12	Rear tail lamp corner panel L/R @ \$127.00	2	Cracked	\$	254.00	\$ 254.00
13	Rear tail gate windscreen glass	1	Shattered	\$	957.40	\$ 957.40
14	Rear tail gate wiper motor assy	1	Jammed	\$	368.60	\$ 368.60
15	Rear tail gate top trim garnish	1	Deformed	\$	247.00	\$ 247.00
16	Rear tail gate inner board	1	Torn	\$	219.40	\$ 219.40
17	Rear tail gate third brake light	1	Cracked	\$	194.00	\$ 194.00
18	Rear body side panel RH	1	Mangled/Dented	\$	3,512.80	\$ 3,512.80
19	Sliding door rail moulding RH	1	Serviceable	\$	182.00	~
20	Rear bumper	1	Dislodged	\$	597.50	\$ 597.50
21	Rear bumper side retainer L/R @ \$38.40	2	Cracked	\$	76.80	\$ 76.80
22	Rear bumper bracket L/R @ \$37.10	2	Bent	\$	74.20	\$ 74.20
23	Rear air duct L/R @ \$47.00	2	Torn	\$	94.00	\$ 94.00
24	Rear exhaust pipe	1	Bent	\$	1,482.90	\$ 1,482.90
25	Rear exhaust pipe mounting hook	3	Torn	\$	68.00	\$ 68.00
26	Rear spare tyre bracket	1	Bent	\$	384.60	\$ 384.60
				\$	13,940.40	\$ 13,758.40
				\$	3,485.10	\$ 3,439.60
				\$	10,455.30	\$ 10,318.80
B)	<u>S/NETT ITEM</u>					
27	Rear bumper clips	1 set	Necessary	\$	34.00	\$ 34.00
28	Rear tail gate windscreen glass moulding	1	Necessary	\$	219.00	\$ 219.00
29	Rear tail gate wiper arm	1	Bent	\$	140.00	\$ 140.00
30	Rear tail gate back view mirror	1	Bent	\$	174.00	\$ 174.00
31	Rear tail gate license lamp @ \$34.00	2	Cracked	\$	64.00	\$ 64.00
32	Rear tail gate emblem	1	Necessary	\$	71.60	\$ 71.60
33	Rear tail gate '70 km/h' sticker	1	Necessary	\$	18.00	\$ 18.00
34	Rear tail gate '8 pax' sticker	1	Necessary	\$	18.00	\$ 18.00
35	Rear bumper reverser sensor L/R	1 set	Malfunction	\$	250.00	\$ 250.00
36	Rear recorder camera	1 set	Malfunction	\$	280.00	\$ 280.00
37	Rear number plate	1	Cracked	\$	50.00	\$ 50.00
				Parts Total :	\$ 11,773.90	\$ 11,637.40

C) LABOUR CHARGES & MISC

38	Putty & spray painting affected portions including supply of paint materials.	\$	1,800.00	\$	1,500.00
39	Remove damaged parts, knock out dents, straighten, jack out damaged panel, cutting, welding, remove & reinstall necessary fittings to facilitate, repairs, reshape, refit, adjust, replace and realign all relevant parts.	\$	2,800.00	\$	2,000.00
40	To mount vehicle onto chassis alignment bench, straighten floor panel & rear chassis frame, repair and conduct alignment.	\$	600.00	\$	450.00
41	To supply & installation rear whole back panel sticker include artwork. (Attached invoice)	\$	1,200.00	\$	1,200.00
42	To check, refix instrument panel & glove compartment	\$	250.00	\$	180.00
43	Check wiring, lighting system & centre locking system for proper function.	\$	80.00	\$	50.00
44	To cavity preservation on all affected portions & re-seal body panel joint.	\$	250.00	\$	180.00
45	To transfer tail gate mechanism.	\$	80.00	\$	40.00
46	To replace rear windscreen glass.	\$	180.00	\$	120.00
47	To drill holes & reinstall rear bumper reverse sensor.	\$	160.00	\$	120.00
48	To supply rear windscreen glass sealant	\$	50.00	\$	40.00
49	To straighten, remove & reinstall rear exhaust pipe system.	\$	180.00	\$	150.00
50	To provide towing services.	\$	120.00	\$	100.00
Labour Total :		\$	7,750.00	\$	6,130.00

Total Parts and Labour \$ 19,523.90 \$ 17,767.40

FINAL LUMP SUM ADJUSTMENT

\$ 14,200.00

POINT OF IMPACT

The impact was confined to the rear portion of the vehicle.
The damages appeared to be consistent as per the accident report statement.
Please refer the attached schedule and photographs for details.

ADJUSTMENT/RECOMMENDATIONS

We have thoroughly inspected each and every item on the repairer's estimates against the actual damaged found on the vehicle. We have listed the breakdown of our findings and recommendations as per assessment above.

CONCLUSION

The repairer has agreed to undertake repair the vehicle at a lump sum basis of **\$14,200.00 nett** corresponding to replacement of parts, spray painting and labour charges. We now revert for your decision on the above claim.

Yours faithfully
KTO Automobile Assessors



Ong Ah Keng (CAE, AMIMI, MSAAA)
Automotive Appraiser

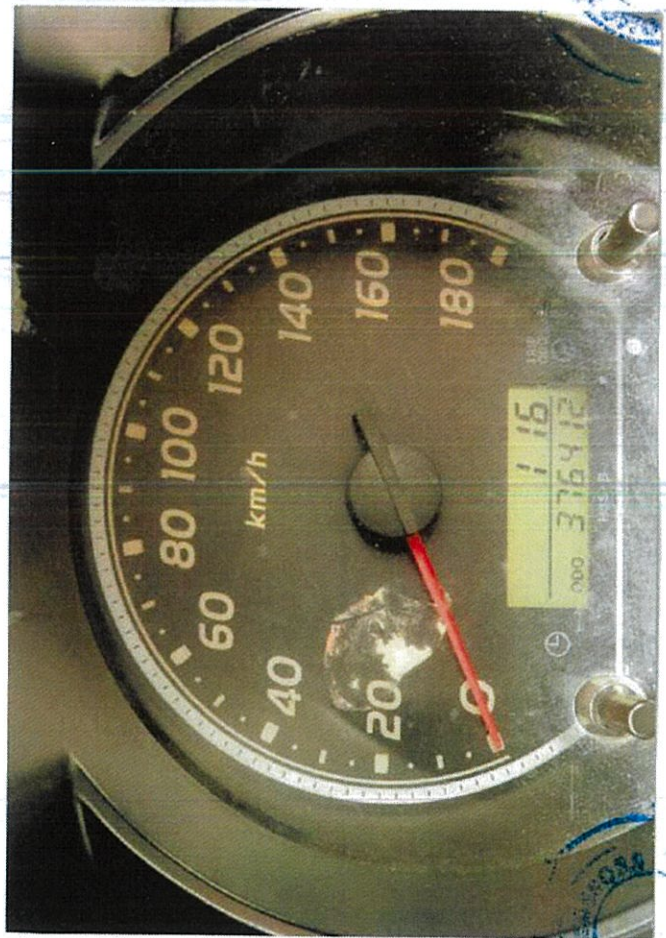

CHASSIS NO JTFHT02P30-0002823
 U.W. 1820KG
 M.L.W. 2800KG
 PASS.CAP 02
 TYRE SIZE F195R15C/8PR
 R195R15C/8PR (S)

