

# ASSIGNMENT

From: \_\_\_\_\_ Date: \_\_\_\_\_  
 Estimated Cost: \_\_\_\_\_  
 OD/TP/WS/TP RES/OD RES/EVA/INV/MV  
 To inspect Vehicle No: \_\_\_\_\_  
 at Workshop m/s \_\_\_\_\_  
 of \_\_\_\_\_  
 Insured: SGT 5234X  
 Policy No. DMPCSNW00107012100  
 Claims No. SNM21D206782/C02  
 Sum Insured: \_\_\_\_\_ Excess: \_\_\_\_\_  
 (Client's Record)  
 Make of Veh: \_\_\_\_\_

(Policy Condition)  
 Remark: The veh had commenced its repair at the time of inspection.

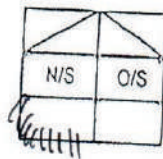

Bal. or Market Value: 13k  
 IDAC Accident Report: \_\_\_\_\_ Consistent? : Yes or No  
 GIA / PR Seen: \_\_\_\_\_ Consistent? : Yes or No  
 Est. Repairs: 5 days Res.: Yes or No  
 Lum Sum: \_\_\_\_\_ % 3 Val.: Yes or No

CA / REV / REP. / 24 HRS

Date: \_\_\_\_\_ Person Contacted: \_\_\_\_\_

Vehicle: IN / OUT

Veh No: 5539658Y ✓ Yr Regn: 30/9/08  
 Type: M Car M.Cycle / Bus / Van / Lorry / Taxi / Prime Mover /  
 Truck / Trailer or  
 Make: Nissan Sunny 1.6 EXM cc 1597  
 Colour: black A/C: Insured / Std / NI / NA  
 Sp. Reading: not avail T/Radio: Insured / Std / NI / NA  
 Eng/No: \_\_\_\_\_  
 C/No: SN1C FAN16 Z 012759  
 Gen. Cond: Good / Fair / Poor / Burnt  
 Steering: In order / Jammed / Leaked / Burnt or  
 Brake: In order / Jammed / Leaked / Burnt or  
 Mod: Nil / S/Rim / STD AJRim or  
 Tyre Size: F: 195/60R15  
 R: 195/60R15  
 BS / DUN / EXNOVA / GY FS / LIZA / MIC / OHTSU / PIR / SUMI /  
 TOYO / YOKO or  
 Front  
 R/Bal. 5 mm R/Bal. 5 mm  
 L/Bal. 5 mm L/Bal. 5 mm  
 D.O.A. 23/11/21 D.O.I. 25/11/21 200  
 Survey held at 613  
 Des. of Damages: Frt / Rear / O/S / N/S / UIC / Rooflop or  
 The UIC / Chassis frame / Body Structure affected due to collision.

Date / Time	Action / Instruction
	MV: 13k
	Rebate: 5955
	RV: 7045
	RR: 4h-5h
29/11/21	Submit PRS, repair range \$4,000-\$5,000

Date/Time: File Pass to? ☐ : Prel. Report  
☐ : Final Report

29/11/21-typist

Days Of Repair: 5

Resurvey No. of Trip: \_\_\_\_\_

Add Fee: ☐ : Site Insp (\$)  
☐ : Interview (\$)  
☐ : Tech. Insp (\$)  
☐ : Wheeling (\$)

Survey Fee:	
Transportation:	
S + RS:	\$1
Fuel:	
Other:	
Total:	

> Back to OneMotoring

## Enquire PARF/COE Rebate for Registered Vehicle

<b>Vehicle Owner Particulars</b>	
Owner ID Type:	Singapore NRIC
Owner ID:	913C
<b>Vehicle Details</b>	
Vehicle No.:	SJJ9658Y
Vehicle to be Exported:	No
Intended Deregistration Date:	26 Nov 2021
Vehicle Make:	NISSAN
Vehicle Model:	SUNNY 1.6EXM
Primary Colour:	Black
Manufacturing Year:	2007
Engine No.:	QG16429341
Chassis No.:	JN1CFAN16Z0112759
Maximum Power Output:	81.0 kW (108 bhp)
Open Market Value:	\$11,671.00
Original Registration Date:	30 Sep 2008
First Registration Date:	30 Sep 2008
Transfer Count:	3
Actual ARF Paid:	\$8,776.00
<b>Intended PARF Rebate Details</b>	
PARF Eligibility:	Forfeited
PARF Eligibility Expiry Date:	-
PARF Rebate Amount:	\$0.00
<b>Intended COE Rebate Details</b>	
COE Expiry Date:	29 Sep 2023
COE Category:	A - Car (1600cc & below)
COE Period(Years):	5
PQP Paid:	\$16,170.00
COE Rebate Amount:	\$5,955.00
Total Rebate Amount:	\$5,955.00
<b>Message</b>	
Please note that the 5-year COE for this vehicle cannot be further renewed. The vehicle must be de-registered upon COE expiry or when the vehicle reaches its statutory lifespan (if applicable), whichever is earlier.	

The information contained herein is correct as at 26 Nov 2021

OK

$$\begin{array}{r} dp: 7k \\ 12 \\ \hline = 583 \end{array}$$

$$14r/10/22m$$

$$\begin{array}{r} 583 \times 22 = 12826 \\ = 13k \end{array}$$

$$12826 m \quad 13k - 5955$$

$$= 7045$$

## Sunny Used Vehicle List (2 vehicles)

Car Model	Price	Depreciation	Reg Date	Eng Cap	Mileage	Company	Availability
<b>Nissan Sunny 1.6A EX (COE till 10/2028)</b>	<b>\$55,000</b>	\$7,990 /yr	14-Oct-2008	1,597 cc	51,645 km		<b>Available</b>

Nissan Sunny 1.6 Automatic.

Office No. - -

Daniel Lam - 98503815

<b>Nissan Sunny 1.6A EX (COE till 11/2025)</b>	<b>\$25,500</b>	\$6,350 /yr	28-Dec-2005	1,597 cc	122,137 km	Carz Avenue	<b>Available</b>
--	-----------------	-------------	-------------	----------	------------	-------------	------------------

Good Buy To Use & Wait For COE To Drop. Can Scrap Anytime With Minimum Loss Due To High PQP Paid. Current Paper Value \$23.5K, 1 Owner Till Date, Genuine Low Mileage Done. Contact Us For Viewing.

Office No. - 66598786

Low - 82223607 | Heng - 82829994

sgCarMart is the number one car classifieds for parallel import cars, Toyota, Honda, Nissan, Mitsubishi & BMW. There are plenty of cars for sale, even for COE cars, OPC cars, vans, trucks, hybrid cars, sports cars or stationwagons. You can also buy from a car auction, look up car loans, financial services, low mileage cars, car brands, carpark rates & car insurance. We have new car dealers comprising parallel importers, authorised car dealers, and used car dealers on our site. Find new car price lists, new car launches and new car promotions, and also motoring advice, car reviews & car news on the latest models. Find the right Rental Car for you - get short term rental, long term lease, private hire cars, wedding cars to cars for p-plate probation drivers. Visit our partner sites for job openings for Singapore jobs, real estate, mover, car performance parts, car discussion, forum discussion, commercial vehicle leasing & COE results.

© 2004-2021 sgCarMart. All rights reserved.



## SINGAPORE ACCIDENT STATEMENT

### IMPORTANT NOTICE

1. Please report correctly the details of the accident to speed up the claims process.
2. This Form must be completed by the Policyholder and/or the Authorised Driver
3. Information provided must be as truthful and accurate as possible. Any wilful misrepresentation or withholding of material facts may allow insurance companies to repudiate policy liability.
4. The issue and acceptance of this Form by insurance companies is not an admission of policy liability on the part of the insurance companies.
5. Any false reporting may be referred to the Police for investigation.
6. This report will be forwarded by the insurers of the GIA Records Management Centre established by the General Insurance Association of Singapore (GIA) for archiving and that copies of this report will, for a fee, be made available upon application by interested parties.
7. By the lodgement of this report to the insurers, you hereby consent to the archiving of this report at the centre and to copies of the report being made available aforesaid.

### ACCIDENT STATEMENT

Date of Submission	24/11/2021 17:43 (SGT)
Date of Accident	23/11/2021 18:25 (SGT)
Exact Location of Accident	Upper Serangoon Rd, Singapore
Additional Location Information	-
Country/State of Loss	Singapore

### DETAILS OF OWN VEHICLE

Vehicle Registration Number	SJJ9658Y
INSURED/POLICYHOLDER	
Is company?	No
Name Of Registered Owner	JEFFREY FUN WENG WAH
NRIC No	SXXXX913C
Email Address	DESMONDKEE@GMAIL.COM
Mobile Phone No	(Phone) +65-91079374
Alternative Phone No	+65-91079374

### VEHICLE PARTICULARS

Manufacturer	Nissan
Model	Sunny
Variant	-
Exact purpose for which vehicle was being used at time of accident	Private use
Are you claiming under your own insurance policy for repair to your vehicle?	No - Claiming third party
Vehicle Category	Private car
Transmission	Manual
CC	1597

### INSURANCE COMPANY

Name of Insurance Company	Direct Asia Insurance (Singapore) Pte Ltd
Type of Coverage	ThirdParty
Fleet Policy	No
Policy Number	MT/00963237
Cover Note Number	-

### DRIVER

Name of Driver	JEFFREY FUN WENG WAH
NRIC No	SXXXX913C

Date Of Birth	23/05/1974
Occupation	Indoor
Date Of Driving Pass	02/03/1999
Driving experience	22 YEARS AND 8 MONTHS
Gender	Male
Mobile Number	(Phone) +65-91079374
Alt. Phone Number	+65-91079374
Email Address	DESMONDKEE@GMAIL.COM
Address	BLK 313D ANCHORVALE RD #02-132
Address complement	-
Postcode	544313
Is the driver the policyholder?	Yes
If No, Relationship of the Driver with the Insured	-
Does Driver Own Other Vehicles?	No
Vehicle Registration Number of Other Vehicle Owned by Driver	-
Insurance Company of Other Vehicle Owned by Driver	-

#### GENERAL INFORMATION OF THE ACCIDENT

Type of Accident	Collision - Head to Rear
Weather Conditions	AFTER RAIN
Road Surface	Wet

#### OTHER INFORMATION

Was any foreign vehicle involved in the accident?	No
Number of vehicles involved in the accident	2
Was anybody injured in the Accident?	No
Was any injured conveyed to hospital by ambulance?	-
Was any other vehicle or property damaged?	Yes
Number of Passengers (Including Driver)	1
Has the driver been approached by unknown person(s) soliciting/offering accident claims assistance?	No

#### DETAILS OF POLICE ACTION

Was the accident reported to the police?	No
Was notice of intended Prosecution given?	No
If yes, against whom?	-

#### CIRCUMSTANCES OF ACCIDENT

#### REFER SKETCH.

#### ATTACHMENT(S)

Are accident photos available for attachment?	Yes
Was there any video captured by Car Camera?	No
Was there any audio recorded?	No

#### DETAILS OF OTHER VEHICLE PROPERTY 1

Vehicle Registration Number	SGT5234X
Vehicle Manufacturer	-
Vehicle Model	-
Vehicle Variant	-
Vehicle Colour	-
Vehicle Category	Private car
Name of Driver	-
Contact Number	-
Address	-
Address complement	-

Postcode -  
Insurance Company Name -  
Nature Of Damage -  
Details of property damaged in accident -  
No. Of Passenger (Including Driver) -



**direct  
asia**

© 2016 DIRECT ASIA

Contact us at  
Hotline: (65) 6665 5555  
E-mail: customerservice@directasia.com

## CERTIFICATE OF INSURANCE

Motor Vehicles (Third-Party Risks and Compensation) Act (Chapter 189) (Singapore) (the "Act")  
Motor Vehicles (Third-Party Risks and Compensation) Rules, 1960 (Singapore)  
Road Transport Act, 1987 (Malaysia)  
Motor Vehicles (Third-Party Risks) Rules, 1959 (Malaysia)

This document forms part of your contract with us and should be read together with your Policy Schedule and your Policy Details. Do let us know if any of the details shown here need to be amended or updated.

<b>Certificate No.</b>	: MT/00963237
<b>Type of Coverage / Driver Plan</b>	: Car Third-Party Only (Value Plan)
<b>1) Vehicle Registration No.</b>	: SJJ9658Y
<b>Chassis No.</b>	: JN1CFAN16Z0112759
<b>2) Name of Policy Holder</b>	: Fun weng wah, Jeffrey
<b>3) Effective Date / Time of Commencement of Insurance for the Purpose of the Act</b>	: 29/09/2021 00:00
<b>4) Date/Time of Expiry of Insurance</b>	: 28/09/2022 23:59
<b>5) Persons or Classes of Persons Entitled to Drive</b>	
(a) Any person who is named on the policy who is driving on the Policyholder's permission.	
The person driving must have a valid driving licence to drive in Singapore and must not be under suspension or disqualification from driving.	
<b>6) Limitations as to use*</b>	
Use only for private purposes, in accordance with the declared car usage stated on your Policy Schedule. The policy does not cover use for hire or reward, tuition, driving test, racing, pace-making, reliability trials, speed tests, the carriage of goods for payment or for any purpose in connection with the motor trade business. Private car-pooling arrangements where you commute with passengers and split the fuel expense is covered under the standard policy. Grab Hitch will only be covered if this is the declared usage stated on your Policy Schedule. Only two rides are permitted a day. Other forms of commercial car-pooling or any ride hailing services (e.g. Grab, Go-Jek etc.) are not allowed.	
*Limitations rendered inoperative by Section 8 of the Act and Section 95 of the Road Transport Act, 1987 (Malaysia), are not to be included under this heading.	
<b>Sum Insured</b>	: Market Value
<b>Own Damage Excess</b>	: S\$ 0.00
<b>Windscreen Excess</b>	: Not Applicable
<b>Choice of workshop</b>	: DirectAsia approved workshops
<b>Finance company / Hire Purchase</b>	:
<b>Main driver</b>	: Fun weng wah, Jeffrey
<b>Named driver</b>	: None
<b>Important Note: This policy is on a named driver basis. The Policyholder has to be named as the Main Driver or Named Driver to be covered. Any unnamed drivers will not be covered.</b>	

I/We hereby certify that the Policy to which this Certificate relates is issued in accordance with the provisions of the Motor Vehicles (Third-Party Risks and Compensation) Act (Chapter 189) and the Road Transport Act, 1987 (Malaysia).

Issued on: 03/09/2021

**Direct Asia Insurance (Singapore) Pte. Ltd.**

  
Underwriting Manager

**Direct Asia Insurance (Singapore) Pte Ltd**  
20 Anson Road #08-01 Twenty Anson Singapore 079912  
www.DirectAsia.com

**Describe Circumstances of the Accident**

On 23/11/2021 at around 6:25pm I was driving my Vehicle A (S339658Y) along Upper Serangoon Rd as I was on my way back home. due to RED light MY Vehicle have Complete Stop. Suddenly I feel a huge impact from the Rear of my Vehicle after I come out of my Vehicle I noticed Vehicle B (SGT5234X) hit me on my Rear.

**Declaration**

We declare the foregoing particulars are true in every respect.

  
Policyholder's Signature / Date & Time

  
Driver's Signature (if driver is not the policyholder) / Date & Time

  
Witnessed by Reporting Centre Personnel



**SKETCH PLAN****IMPORTANT NOTICE**

1. Please report **correctly** the details of the accident to speed up the claims process.
2. This Form must be **completed by the Policyholder and/or the Authorised Driver**.
3. Information provided must be as **truthful and accurate as possible**. Any willful misrepresentation or withholding of material facts may allow insurance companies to **repudiate policy liability**.
4. The issue and acceptance of this Form by insurance companies is not an admission of policy liability on the part of the insurance companies.
5. **Any false reporting may be referred to the Police for investigation**.
6. The report will be forwarded by the insurers of the GIA Records Management Centre established by the General Insurance Association of Singapore (GIA) for archiving and that copies of this report will for a fee be made available upon application by interested parties.
7. By the lodgement of this report to the insurers, you hereby consent to the archiving of this report at the centre and to copies of the report being made available aforesaid.
8. **Consent under the Personal Data Protection Act (PDPA)**  
I understand, acknowledge, agree and consent that:
  - (a) My insurer, my workshop and the General Insurance Association of Singapore ("GIA") may/are permitted to collect, use, disclose and/or process my personal data/personal information set out in this [form] and any other personal information provided by me or possessed by my insurer (collectively the "Personal Information") and disclose and transfer such Personal Information to all insurer(s) who have insured vehicle(s) involved in this accident (all insurer(s) who have insured vehicle(s) involved in this accident shall be collectively referred to as the "Insurers"), the Insurers' law yers/law firms, the Monetary Authority of Singapore and any relevant government agency/authority (such as the police), for the purpose(s) of:
    - (i) processing, handling and/or dealing with my claims including the settlement of the claims and any necessary investigations relating to the claims;
    - (ii) investigating the accident and/or my claims;
    - (iii) carrying out and/or dealing with my instructions or responding to any enquiries by me;
    - (iv) administering my claims (including the mailing of correspondence, statements, invoices, reports or notices to me, which could involve disclosure of certain personal data about me to bring about delivery of the same as well as on the external cover of envelopes/mail packages); and/or
    - (v) complying with applicable law in administering, processing, handling and/or dealing with my claims.
 (collectively the "Purposes")
  - (b) all insurer(s) who have insured vehicle(s) involved in this accident and the insurers' law yers/law firms, may/are permitted to collect, use, disclose and/or process my Personal Information for one or more of the above Purposes; and
  - (c) my Personal Information may/can be disclosed by any of the Insurers and/or GIA to their third party service providers or agents (including their law yers/law firms), which may be sited outside of Singapore, for one or more of the above Purposes.

  
Policyholder's Signature / Date & Time

  
Driver's Signature (If driver is not the policyholder) / Date & Time

  
Witnessed by Reporting Centre Personnel

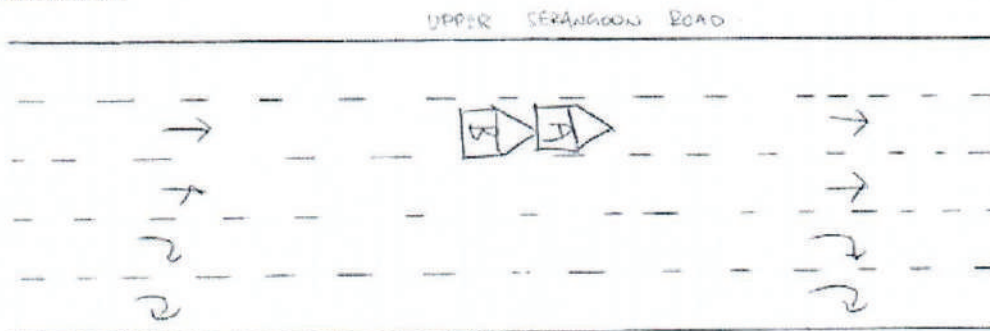
**Sketch Plan**

Veh A: SJJ 9658Y  
Veh B: BGT 5284X