

ADDITIONAL ASSESSMENT WITH CERTIFICATES EMPLOYERS, WILLIAMSON, 510821300003

Date In: 24/11/2021 12:56
 Ref No: NAB 2104503
 Ref No: SKW 89693
 Date: 23/11/2021 16:20

Job description	Unit & Time Completed	Done by
SAS & Milling		
Tractor (by the miller & driver)		
Motor Oil & Filter		
Motor W/O (mill & oil mill) TP (VIT)		
Photo Uploaded		
Assessment Survey Report		
Assessment Report by New/Hand to Owner/Driver		

(1) TP Reporting Only

TP Insurer

Preferred Work/INO Available Work/OWI

TP Hand/Driver: Yes/No: SKR 78852, NO, /Non-INO
 Owner/Driver: Toll
 Policy No: Period: Cover Type:

Continued by: Date: 24/11/21
 Insured/Driver License: % (Now Est 60% (WO) N10-20%, P1 21-70%, P1 80-100%)
 Year of Registration: Work Yes/NO
 License (\$): Loading: \$1,000 / \$2,000

() Walk-In Customer: Customer Information clearly documented & clearly NO for o/replication
 () Total Loss Case: to email Insurer URGENTLY
 Driver-In: /Powered-In: /Involves Yes/NO: /Towing Cost:

- 1) Apply for Transport Allowance () / Courtesy Car ()
- 2) QQ Check/Post Repair Inspection ()
- 3) Upload Recovery Photo (Repair Cost > \$5,000) ()

Injury:

NAB 2104503

Driver/Owner

Continued No

Continued Portion

QC Checked by (Engineer/Inspector):

1) All additional work done (50%)	WO 60%
2) All additional work done (50%)	WO 60%
3) All additional work done (50%)	WO 60%
4) All additional work done (50%)	WO 60%
5) All additional work done (50%)	WO 60%
6) All additional work done (50%)	WO 60%
7) All additional work done (50%)	WO 60%
8) All additional work done (50%)	WO 60%
9) All additional work done (50%)	WO 60%
10) All additional work done (50%)	WO 60%
11) All additional work done (50%)	WO 60%
12) All additional work done (50%)	WO 60%
13) All additional work done (50%)	WO 60%
14) All additional work done (50%)	WO 60%
15) All additional work done (50%)	WO 60%
16) All additional work done (50%)	WO 60%
17) All additional work done (50%)	WO 60%
18) All additional work done (50%)	WO 60%
19) All additional work done (50%)	WO 60%
20) All additional work done (50%)	WO 60%

QC Checked
 QC Checked

SINGAPORE ACCIDENT STATEMENT

IMPORTANT NOTICE

1. Please report correctly the details of the accident to speed up the claims process.
2. This Form must be completed by the Policyholder and/or the Authorised Driver
3. Information provided must be as truthful and accurate as possible. Any wilful misrepresentation or withholding of material facts may allow insurance companies to repudiate policy liability.
4. The issue and acceptance of this Form by insurance companies is not an admission of policy liability on the part of the insurance companies.
5. **Any false reporting may be referred to the Police for investigation.**
6. This report will be forwarded by the insurers of the GIA Records Management Centre established by the General Insurance Association of Singapore (GIA) for archiving and that copies of this report will, for a fee, be made available upon application by interested parties.
7. By the lodgement of this report to the insurers, you hereby consent to the archiving of this report at the centre and to copies of the report being made available aforesaid.

ACCIDENT STATEMENT

Date of Submission	24/11/2021 12:56 (SGT)
Date of Accident	23/11/2021 16:20 (SGT)
Exact Location of Accident	Upper Serangoon Rd, Singapore
Additional Location Information	TOWARDS HOUGANG STREET 21
Country/State of Loss	Singapore

DETAILS OF OWN VEHICLE

Vehicle Registration Number	SKW8969B
INSURED/POLICYHOLDER	
Is company?	No
Name Of Registered Owner	TAN SOO PHAY ERIC
NRIC No	SXXXX439B
Email Address	erictansp@gmail.com
Mobile Phone No	(Phone) +65-97994891
Alternative Phone No	+65-97994891

VEHICLE PARTICULARS

Manufacturer	Nissan
Model	KICKS E-POWER
Variant	-
Exact purpose for which vehicle was being used at time of accident	Private use
Are you claiming under your own insurance policy for repair to your vehicle?	No - Claiming third party
Vehicle Category	Private car
Transmission	Auto
CC	1998

INSURANCE COMPANY

Name of Insurance Company	AIG Asia Pacific Insurance Pte. Ltd.
Type of Coverage	Comprehensive
Fleet Policy	No
Policy Number	2070114459
Cover Note Number	-

DRIVER

Name of Driver	TAN SOO PHAY ERIC
NRIC No	SXXXX439B

Date Of Birth	01/06/1971
Occupation	Indoor
Date Of Driving Pass	29/07/1992
Driving experience	29 YEARS AND 4 MONTHS
Gender	Male
Mobile Number	(Phone) +65-97994891
Alt. Phone Number	+65-97994891
Email Address	erictansp@gmail.com
Address	2 BEDOK RESERVOIR ROAD #10-03
Address complement	-
Postcode	479232
Is the driver the policyholder?	Yes
If No, Relationship of the Driver with the Insured	-
Does Driver Own Other Vehicles?	No
Vehicle Registration Number of Other Vehicle Owned by Driver	-
Insurance Company of Other Vehicle Owned by Driver	-

GENERAL INFORMATION OF THE ACCIDENT

Type of Accident	Collision - Head to Rear
Weather Conditions	Raining
Road Surface	Wet

OTHER INFORMATION

Was any foreign vehicle involved in the accident?	No
Number of vehicles involved in the accident	2
Was anybody injured in the Accident?	No
Was any injured conveyed to hospital by ambulance?	-
Was any other vehicle or property damaged?	Yes
Number of Passengers (Including Driver)	1
Has the driver been approached by unknown person(s) soliciting/offering accident claims assistance?	No

DETAILS OF POLICE ACTION

Was the accident reported to the police?	No
Was notice of intended Prosecution given?	No
If yes, against whom?	-

CIRCUMSTANCES OF ACCIDENT

PLEASE REFER TO SKETCH PLAN

ATTACHMENT(S)

Are accident photos available for attachment?	Yes
Was there any video captured by Car Camera?	Yes
Reasons for not uploading a video of the accident	WITH OWNER
Was there any audio recorded?	No

DETAILS OF OTHER VEHICLE PROPERTY 1

Vehicle Registration Number	SKK7835Z
Vehicle Manufacturer	-
Vehicle Model	-
Vehicle Variant	-
Vehicle Colour	-
Vehicle Category	Private car
Name of Driver	LEE SIU MIN
Contact Number	(Phone) +65-81214629
Address	-

Address complement	-
Postcode	-
Insurance Company Name	AIG Asia Pacific Insurance Pte. Ltd.
Nature Of Damage	-
Details of property damaged in accident	-
No. Of Passenger (Including Driver)	-

SKETCH PLAN

IMPORTANT NOTICE

1. Please report correctly the details of the accident to speed up the claims process.
2. This Form must be completed by the Policyholder and/or the Authorised Driver.
3. Information provided must be as truthful and accurate as possible. Any wilful misrepresentation or withholding of material facts may allow insurance companies to repudiate policy liability.
4. The issue and acceptance of this Form by insurance companies is not an admission of policy liability on the part of the insurance companies.
5. Any false reporting may be referred to the Police for investigation.
6. The report will be forwarded by the insurers of the GIA Records Management Centre established by the General Insurance Association of Singapore (GIA) for archiving and that copies of this report will for a fee be made available upon application by interested parties.
7. By the lodgement of this report to the insurers, you hereby consent to the archiving of this report at the centre and to copies of the report being made available aforesaid.

8. Consent under the Personal Data Protection Act (PDPA)

I understand, acknowledge, agree and consent that:

(a) My insurer, my workshop and the General Insurance Association of Singapore ("GIA") may/are permitted to collect, use, disclose and/or process my personal data/personal information set out in this [form] and any other personal information provided by me or possessed by my insurer (collectively the "Personal Information") and disclose and transfer such Personal Information to all insurer(s) who have insured vehicle(s) involved in this accident (all insurer(s) who have insured vehicle(s) involved in this accident shall be collectively referred to as the "Insurers"), the Insurers' lawyers/law firms, the Monetary Authority of Singapore and any relevant government agency/authority (such as the police), for the purpose(s) of:

(i) processing, handling and/or dealing with my claims including the settlement of the claims and any necessary investigations relating to the claims;

(ii) investigating the accident and/or my claims;

(iii) carrying out and/or dealing with my instructions or responding to any enquiries by me;

(iv) administering my claims (including the mailing of correspondence, statements, invoices, reports or notices to me, which could involve disclosure of certain personal data about me to bring about delivery of the same as well as on the external cover of envelopes/mail packages); and/or

(v) complying with applicable law in administering, processing, handling and/or dealing with my claims.
(collectively the "Purposes")

(b) all insurer(s) who have insured vehicle(s) involved in this accident and the Insurers' lawyers/law firms, may/are permitted to collect, use, disclose and/or process my Personal Information for one or more of the above Purposes; and

(c) my Personal Information may/can be disclosed by any of the Insurers and/or GIA to their third party service providers or agents (including their lawyers/law firms), which may be sited outside of Singapore, for one or more of the above Purposes.

Policyholder's Signature / Date & Time

Driver's Signature (If driver is not the policyholder) / Date & Time

24/4/2021
Witnessed by Reporting Centre Personnel

Sketch Plan

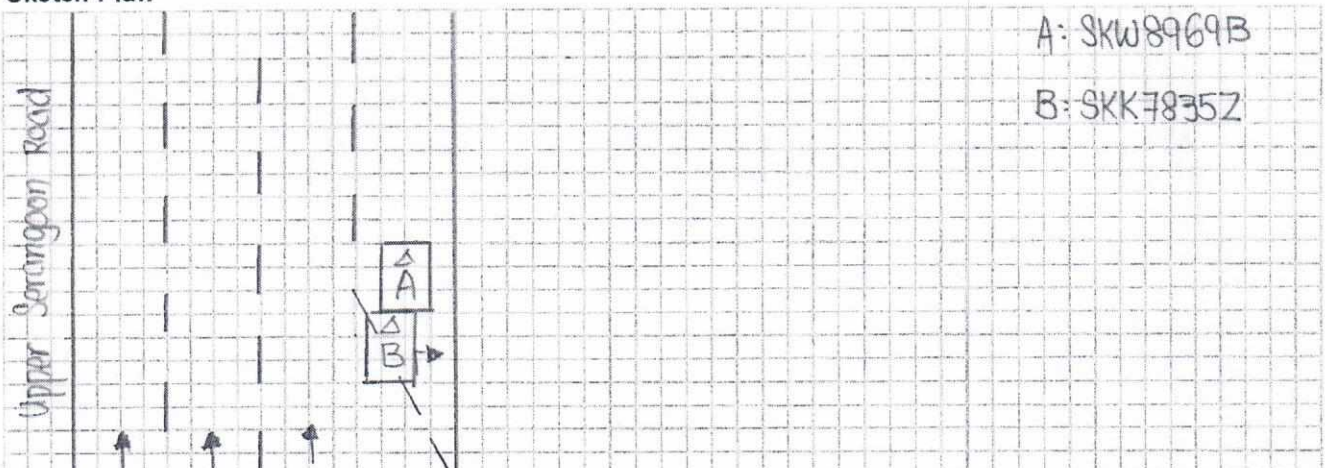

Describe Circumstances of the Accident

On 23.11.2021 at about 16:20pm. I was travelling along Upper Serangoon Road towards Hougang Street 21. I was stationary due to the traffic light. Suddenly, vehicle B hit my rear portion.

Declaration

We declare the foregoing particulars are true in every respect.

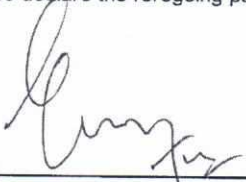

Policyholder's Signature / Date & Time

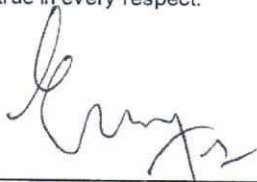

Driver's Signature (If driver is not the policyholder) / Date & Time

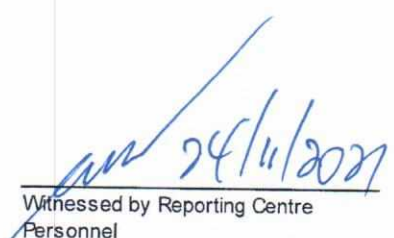

24/11/2021

Witnessed by Reporting Centre Personnel

Date of Accident : 23.11.2021 Accident Time : 16:20pm (24-HR-Format)
Accident Place : Upper Serangoon Road towards Hougang Street 21
Vehicle No (Car Plate No) : SKW 8969B Make/Model: Nissan Kicks
Insurance Company : AIG Policy No: 2070114459
Fleet Policy : YES / NO
Type of Coverage : Comprehensive / Third Party / Third Party Fire & Theft
Name of Owner / IC No : Tan Soo Phay Eric (S7122439B)
Owner Contact No : 9799 4891 Owner's Hp _____ Company Tel _____
Driver Name / IC No : As above
Driver's Date of Birth : 01.06.1971 Driver's License Pass Date: 29.07.1992
Relationship of Driver : Spouse / Parents / Children / Sibling / Employee / Other: Owner
Driver's Address : 2 Bedok Reservoir View #10-03 S (49232)
Driver's Contact No : 1) 9799 4891 2) _____
Driver's Occupation : INDOOR / OUTDOOR (e.g. working inside or outside office)
Email Address : Eric.tan.sp@gmail.com
Weather & Road Surface : CLEAR & DRY / RAINING & WET / AFTER RAIN & WET
Reporting Type : Reporting Only / Claim Third Party / Claim Own Insurance
Number of Passenger(include Driver) : 1 Driver
Was ther any video footage ? : YES NO
Exact purpose used at time of accident : Private Use / Private Hire / Work Purpose
Any injury (If Yes, Pls State) : NO

Other Party Driver's Particular (if any)

Vehicle B No : <u>SKK 7835Z</u> → <u>AIG</u>	Name & Contact No: <u>Lee Siu Min (8121 4629)</u>
Vehicle C No : _____	Name & Contact No: _____
Vehicle D No : _____	Name & Contact No: _____
Vehicle E No : _____	Name & Contact No: _____

*NEW - Passenger's Name & Gender:





CERTIFICATE OF INSURANCE

NISSAN AUTO PROTECTOR PRIVATE VEHICLE

Name of Policyholder : Tan Soo Phay Eric
Period of Insurance : 14 Aug 2020 To 13 Aug 2022
Engine No. : HR12360023C
Chassis No. : MNTFEAP15Z0000317

Vehicle No. : SKW8969B
Policy No. : 2070114459
Endorsement No. :
Issued Date : 19 Aug 2020

ABOUT THE COVER

Make/Model : NISSAN Kicks E-Power
Engine Capacity/Tonnage : 1,198.00 CC
Driver Restriction : NA
Person or Classes of Persons Entitled to Drive* :
Sum Insured : Market Value
Off Peak Car : No
First Year of Registration : 2020
Insuring with COE/PAFF : Yes

a) The Policyholder
b) Any other person who is driving on the Policyholder's order or with his/her permission.
This Policy will indemnify the Policyholder or any authorised driver only if he/she meets the specified age condition.

You have to pay an additional sum of \$3,000 as "Inexperienced Driver Excess" ("IDR") if You are or Your Authorised Driver (named or unnamed) has less than 2 years' driving experience.

Age Condition : 40 years old and above
Mileage Condition : Unlimited Mileage
Limitation as to use* :

Use only for social, domestic and pleasure purposes and for the Policyholder's business.
This Policy does not cover use for hire or reward, driving tuition, driving test, racing, pace-making, reliability trial or speed-testing, the carriage of goods other than samples in connection with any trade or business or use for any purpose in connection with Motor Trade.

Loss of Use 1500cc - 1600cc

* Limitations rendered inoperative by Section 8 of the Motor Vehicles (Third-Party Risks and Compensation) Act (Cap. 189), Section 95 of the Road Transport Act, 1987 (Malaysia) and Road Transport (Amendment) Act 2019, are not to be included under these headings.

EXCESS

Section 1
Fire - \$0 Own Damage - \$800 Theft - \$0 Flood Cover - \$800

Section 2
Property Damage - \$0

Windscreen : \$100

Named Driver and Excess (where applicable)

Tan Soo Phay Eric - \$800 (Own Damage), \$800 (Flood Cover)

APPROVED REPORTING CENTRES/AUTHORISED REPAIRERS (FOR CLAIMS RELATED REPAIRS)

1. TC AutoClinic Add: 25 Leng Kee Road Singapore 159097 67038511 67038512 67038513
2. TC AutoClinic Add: No.1, Sixth Lok Yang Road Singapore 628099 62622212
3. Autolution Industrial Add: 19 Ubi Road 4 Singapore 408823 64909666
4. Tan Chong Motor Sales Add: 913 Bukit Timah Road Singapore 589623 64894091 64894092 64894093
5. Tan Chong Motor Sales Add: 17 Lorong 8 Toa Payoh Singapore 319254 63570753 63570754

For other Approved Reporting Centres/AIG Authorised Repairers, please contact our 24-hour accident emergency hotline at +65 6338 6200. Alternatively, you may refer to AIG website www.aig.sg or AIG SG Mobile App. Simply search and download "AIG SG" from iTunes or Google Play.

IMPORTANT NOTES

Hire Purchase Company/Employer's Loan: Standard Chartered Bank (Singapore) Limited

We hereby certify that the policy to which this Certificate of Insurance relates is issued in accordance with the provisions of the Motor Vehicles (Third Party Risks and Compensation) Act (Cap. 189), Part IV of the Road Transport Act, 1987 (Malaysia), Road Transport (Amendment) Act 2019 and Motor Vehicles (Third Party Risks) Rules, 1959 (Malaysia).

0500610427

TAN CHONG CREDIT PTE LTD-LSE

911 BUKIT TIMAH ROAD

SINGAPORE 589622 ANSP-MOTOR

Underwritten by AIG Asia Pacific Insurance Pte. Ltd.

AIG Asia Pacific Insurance Pte. Ltd.

This computer generated document does not require a signature.

SSCNVD

1003567826/AC4/Decal