

SINGAPORE ACCIDENT STATEMENT

IMPORTANT NOTICE

1. Please report correctly the details of the accident to speed up the claims process.
2. This Form must be completed by the Policyholder and/or the Authorised Driver
3. Information provided must be as truthful and accurate as possible. Any wilful misrepresentation or withholding of material facts may allow insurance companies to repudiate policy liability.
4. The issue and acceptance of this Form by insurance companies is not an admission of policy liability on the part of the insurance companies.
5. **Any false reporting may be referred to the Police for investigation.**
6. This report will be forwarded by the insurers of the GIA Records Management Centre established by the General Insurance Association of Singapore (GIA) for archiving and that copies of this report will, for a fee, be made available upon application by interested parties.
7. By the lodgement of this report to the insurers, you hereby consent to the archiving of this report at the centre and to copies of the report being made available aforesaid.

ACCIDENT STATEMENT

Date of Submission 22/11/2021 10:52 (SGT)
Date of Accident 21/11/2021 09:25 (SGT)
Exact Location of Accident Mandai Ave, Singapore
Additional Location Information -
Country/State of Loss Singapore

DETAILS OF OWN VEHICLE

Vehicle Registration Number SKZ9706X

INSURED/POLICYHOLDER

Is company? No
Name Of Registered Owner Chew Ban Soon
NRIC No S1263197I
Email Address chewbansoon@gmail.com
Mobile Phone No (Phone) +65-96422989
Alternative Phone No +65-96422989

VEHICLE PARTICULARS

Manufacturer Mercedes
Model E250
Variant -
Exact purpose for which vehicle was being used at time of accident Private use
Are you claiming under your own insurance policy for repair to your vehicle? No - Claiming third party
Vehicle Category Private car
Transmission Auto
CC 1991

INSURANCE COMPANY

Name of Insurance Company AIG Asia Pacific Insurance Pte. Ltd.
Type of Coverage Comprehensive
Fleet Policy No
Policy Number 2100451749-05
Cover Note Number -

DRIVER

Name of Driver Chew Ban Soon
NRIC No S1263197I

Date Of Birth	27/04/1957
Occupation	Indoor
Date Of Driving Pass	28/04/1978
Driving experience	43 YEARS AND 7 MONTHS
Gender	Male
Mobile Number	(Phone) +65-96422989
Alt. Phone Number	+65-96422989
Email Address	chewbansoon@gmail.com
Address	86 Lorong Tanggam
Address complement	-
Postcode	798768
Is the driver the policyholder?	Yes
If No, Relationship of the Driver with the Insured	-
Does Driver Own Other Vehicles?	No
Vehicle Registration Number of Other Vehicle Owned by Driver	-
Insurance Company of Other Vehicle Owned by Driver	-

GENERAL INFORMATION OF THE ACCIDENT

Type of Accident	Side Swipe
Weather Conditions	Clear
Road Surface	Dry

OTHER INFORMATION

Was any foreign vehicle involved in the accident?	No
Number of vehicles involved in the accident	2
Was anybody injured in the Accident?	No
Was any injured conveyed to hospital by ambulance?	-
Was any other vehicle or property damaged?	Yes
Number of Passengers (Including Driver)	2
Has the driver been approached by unknown person(s) soliciting/offering accident claims assistance?	No

PASSENGER 1

Name	Sng Gek Luan
Gender	Female

DETAILS OF POLICE ACTION

Was the accident reported to the police?	Yes
Police Station Name	Jurong East Neighbourhood Police Centre
Police Station Phone No	(Phone) +65-18008999999
Alt. Police Station Phone No	(Fax) +65-66655791
Police Station Address	No. 92 Boon Lay Way Singapore 609962
Was notice of intended Prosecution given?	No
If yes, against whom?	-

CIRCUMSTANCES OF ACCIDENT

Please refer to the police report.

ATTACHMENT(S)

Are accident photos available for attachment?	Yes
Was there any video captured by Car Camera?	No
Was there any audio recorded?	No

DETAILS OF OTHER VEHICLE PROPERTY 1

Vehicle Registration Number	SMF2085G
Vehicle Manufacturer	-

Vehicle Model	-
Vehicle Variant	-
Vehicle Colour	-
Vehicle Category	Private car
Name of Driver	-
Contact Number	-
Address	-
Address complement	-
Postcode	-
Insurance Company Name	-
Nature Of Damage	-
Details of property damaged in accident	-
No. Of Passenger (Including Driver)	-

SKETCH PLAN**IMPORTANT NOTICE**

1. Please report correctly the details of the accident to speed up the claims process.
2. This Form must be completed by the Policyholder and/or the Authorised Driver.
3. Information provided must be as truthful and accurate as possible. Any wilful misrepresentation or withholding of material facts may allow insurance companies to repudiate policy liability.
4. The issue and acceptance of this Form by insurance companies is not an admission of policy liability on the part of the insurance companies.
5. Any false reporting may be referred to the Police for investigation.
6. The report will be forwarded by the insurers of the GIA Records Management Centre established by the General Insurance Association of Singapore (GIA) for archiving and that copies of this report will for a fee be made available upon application by interested parties.
7. By the lodgement of this report to the insurers, you hereby consent to the archiving of this report at the centre and to copies of the report being made available aforesaid.
8. **Consent under the Personal Data Protection Act (PDPA)**

I understand, acknowledge, agree and consent that:

- (a) My insurer, my workshop and the General Insurance Association of Singapore ("GIA") may/are permitted to collect, use, disclose and/or process my personal data/personal information set out in this [form] and any other personal information provided by me or possessed by my insurer (collectively the "Personal Information") and disclose and transfer such Personal Information to all insurer(s) who have insured vehicle(s) involved in this accident (all insurer(s) who have insured vehicle(s) involved in this accident shall be collectively referred to as the "Insurers"), the Insurers' lawyers/law firms, the Monetary Authority of Singapore and any relevant government agency/authority (such as the police), for the purpose(s) of:
 - (i) processing, handling and/or dealing with my claims including the settlement of the claims and any necessary investigations relating to the claims;
 - (ii) investigating the accident and/or my claims;
 - (iii) carrying out and/or dealing with my instructions or responding to any enquiries by me;
 - (iv) administering my claims (including the mailing of correspondence, statements, invoices, reports or notices to me, which could involve disclosure of certain personal data about me to bring about delivery of the same as well as on the external cover of envelopes/mail packages); and/or
 - (v) complying with applicable law in administering, processing, handling and/or dealing with my claims.
 (collectively the "Purposes")
- (b) all insurer(s) who have insured vehicle(s) involved in this accident and the Insurers' lawyers/law firms, may/are permitted to collect, use, disclose and/or process my Personal Information for one or more of the above Purposes; and
- (c) my Personal Information may/can be disclosed by any of the Insurers and/or GIA to their third party service providers or agents (including their lawyers/law firms), which may be sited outside of Singapore, for one or more of the above Purposes.

[Signature]
23/11/21
9.05am

Policyholder's Signature / Date & Time

Driver's Signature (If driver is not the policyholder) / Date & Time

[Signature]

Witnessed by Reporting Centre Personnel

Angie Soh

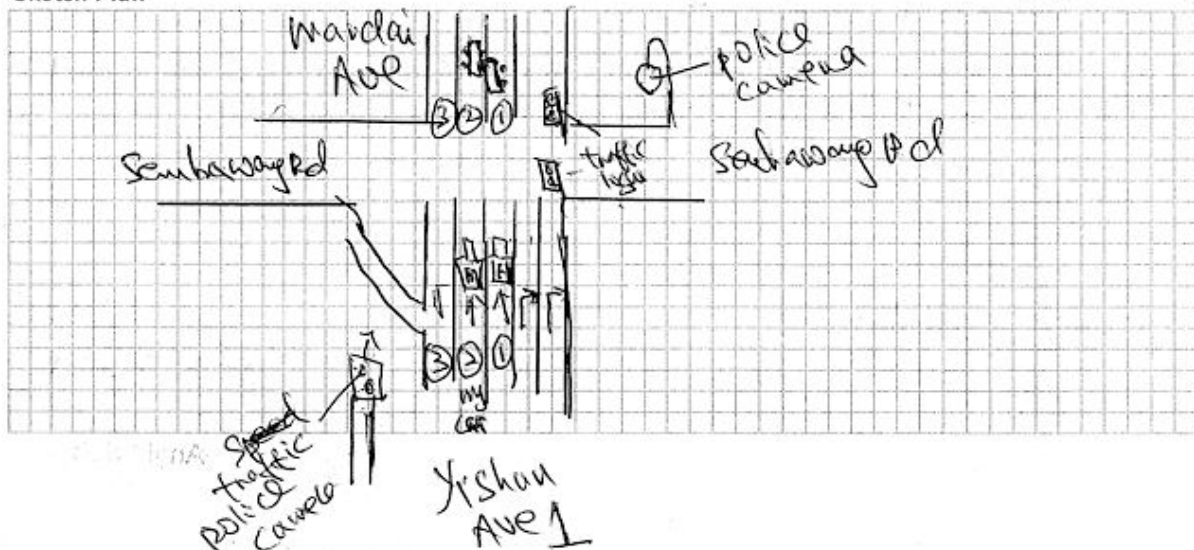
Sketch Plan

Describe Circumstances of the Accident

On 21/11/21 at around 9.25am, my car ~~(M)~~ ^(H) and his car ~~(H)~~ ^(M),
 my car SKZ 9706X and his car ~~(H)~~ ^(M), SMT-20856,
 both stopped at the sketched cross road junction.
 we were the 1st car at the traffic light junction.
 He was at the (1) lane & mine on the (2).
 we both moved forward when the light turned
 green.

After crossing the junction & moving towards the
 Mandai Ave, his car suddenly ~~cut~~ ^{cut} into my lane
 & ~~cut~~ ^{cut} hit the right side of my car despite me keep pressing
 on my horn to warn him. After moving ~~forward~~ ^{slightly} forward to free
 the collision, we both came out of the car. He denied
 cutting into my lane & accused me, instead, of cutting into
 his lane despite the fact that an Indian driver in an orange ~~(?)~~ ^{red}
 car came by & told him that it was his fault.
 He refused to give his IC & phone NO & he didn't want
 to wear mask throughout the whole incident despite reminder.
 The traffic police camera that was @ Yishun Ave 1 & facing
 the cross road junction & the police camera recording would
 be the most solid proof evidences.

Declaration

I/We declare the foregoing particulars are true in every respect.

Policyholder's Signature / Date &
Time

 - 22/11/21
9.05am

Driver's Signature (if driver is not the policyholder) / Date
& Time

Witnessed by Reporting Centre
Personnel



Angie Soh



















**SINGAPORE
POLICE FORCE**



T/20211121/2031

Police Station Of Origin:
Jurong East N.P.C
92 Boon Lay Way SINGAPORE 609962
Tel No: 1800-8999999

1 of 3

Report No. T/20211121/2031

REPORT OF A TRAFFIC ACCIDENT

Date/Time Report Made: 21/11/2021 13:41		Vide Report No.:		Station Diary No.: 40	
Informant's Particulars					
Name of Informant: CHEW BAN SOON			Address: 86 LORONG TANGGAM SINGAPORE 798768		
ID Type / ID No.: NRIC NO / S12631971			Contact No.: Home/Office: Mobile: 96422989		
Nationality: SINGAPORE CITIZEN			Email:		
Sex: Male	Age: 64	Date of Birth: 27/04/1957	Type of Informant: Driver		
Race: Chinese			Language: English		Institution / School Name:
Occupation: Doctor			Driving Licence Information: Class: 3		Date of Expiry:

General Information of the Accident					
Type of Accident:	Non-Injury	Drink Drive: No	Date/Time of Accident: 21/11/2021 09:25	Type of Location: X-Junction	
Location: MANDAI AVENUE					
Weather: Clear		Road Surface: Dry		Road Speed Limit:	
Traffic Flow: One Way		Traffic Control: Traffic Light - Working		Traffic Volume: No Traffic	
Type of Collision: Between Moving Vehicles - Head To Rear				Anyone conveyed by ambulance: No	

Details of Vehicle Involved						
Vehicle No.	Type	Make	Model	Color	Condition	No of Passenger
SKZ9706X	Car	MERCEDES BENZ	E250 SEDAN EDITION E (R18 LED SR)	Blue	Slightly Damaged	1
SMF2085G	Car				Slightly Damaged	1

Details of Vehicle Insurance				
Vehicle No.	Insurance Company	Insurance No	Effective	Expiry Date



**SINGAPORE
POLICE FORCE**



T/20211121/2031

Police Station Of Origin:
Jurong East N.P.C
92 Boon Lay Way SINGAPORE 609962
Tel No: 1800-8999999

2 of 3

Report No. T/20211121/2031

CONTINUATION OF REPORT

Details of Vehicle Insurance				
Vehicle No.	Insurance Company	Insurance No	Effective	Expiry Date
SKZ9706X	AIG ASIA PACIFIC INSURANCE PTE. LTD.	2100451749-05	18/02/2021	17/02/2022

Details of Person Involved			
Any Pedestrian Involved: No			
No. of Pedestrians Injured: NIL		Use of Pedestrian Crossing: NA	
Driver			
Name	CHEW BAN SOON		ID No. S1263197I
Related Vehicle	SKZ9706X (Car)		Contact No. 96422989
Hospital/Clinic	NIL		Class of Driving Licence & Expiry Date Class: 3 Date of Expiry: NIL
Date Treatment	NIL		Date Discharge NIL
No. of Days granted Medical Leave	NIL	Degree of Injury	NIL

Brief Details.

On the above mentioned date and time, I was driving along Yishun Ave 1 towards Mandai Ave, at the cross junction between Mandai Ave and Sembawang Rd at the traffic light junction. I stopped my vehicle at the second lane. There was another vehicle bearing registration plate number SMF2085G stopped at first lane. When the traffic light junction turned green, I travelled straight and the other vehicle hit onto my rear right side while trying to turn into my lane. There were scratches at the right rear side while the other vehicle have scratches at the front left side. I asked him why you come into my lane, but he replied that he did not come into my lane and accused me of driving into his lane. He refused to accept that he drove into my lane. He refused to provide any particulars and drove off. There were a passerby who saw and said that it was his fault and left (No particulars from the witness).

I wished to state that I do not have any car camera installed in my vehicle. The driver who exited his vehicle was observed not to be wearing any masks throughout the whole incident.



**SINGAPORE
POLICE FORCE**



T/20211121/2031

Police Station Of Origin:
Jurong East N.P.C
92 Boon Lay Way SINGAPORE 609962
Tel No: 1800-8999999

3 of 3

Report No. T/20211121/2031

CONTINUATION OF REPORT

Sketch Plan

Informant is not able to provide sketch plan

IMPORTANT: Please attach a copy of your vehicle's Insurance Certificate to this report. If you don't have the certificate with you now, please fax a copy to 65474885 stating the **report number** as reference.

Signature of Officer Recording The Report
D /
Sgt 3 KEVIN GOH KAI LUN

Signature Of Informant:

Signature Of Interpreter:
Not applicable

Date/Time:
21/11/2021 13:41

Officer In Charge Of Case:
TP / :IA /
SI TAN JEOK LENG
Contact No.: 65476151

Classification Of Case:

Authentication Stamp
NP168

SN 34

SIGNATURE



CERTIFICATE OF INSURANCE

MERCEDES-BENZ MOTOR INSURANCE PRIVATE VEHICLE

Name of Policyholder : Chew Ban Soon
 Period of Insurance : 18 Feb 2021 To 17 Feb 2022
 Engine No. : 27492030476442
 Chassis No. : WDD2120362B247058

Vehicle No. : SKZ9706X
 Policy No. : 2100451749-05
 Endorsement No. :
 Issued Date : 27 Jan 2021

ABOUT THE COVER

Make/Model : MERCEDES Benz E250 2.0 Sedan Edition E
 Engine Capacity/Tonnage : 1,991.00 CC Sum Insured : Market Value First Year of Registration : 2016
 Driver Restriction : NA Off Peak Car : No Insuring with COE/PAF : Yes
 Person or Classes of Persons Entitled to Drive* :

a) The Policyholder
 b) Any other person who is driving on the Policyholder's order or with his/her permission.
 This Policy will indemnify the Policyholder or any authorised driver only if he/she meets the specified age condition.

You have to pay an additional sum of \$3,000 as "Young and/or Inexperienced Driver Excess" ("YIDR") if You are or Your Authorised Driver (named or unnamed) is under the age of 23 and/or has less than 2 years' driving experience.

Age Condition : All Age Condition Mileage Condition : Unlimited Mileage

Limitation as to use* :

Use only for social, domestic and pleasure purposes and for the Policyholder's business. This Policy does not cover use for hire or reward, driving tuition, driving test, racing, pace-making, reliability trial or speed-testing, the carriage of goods other than samples in connection with any trade or business or use for any purpose in connection with Motor Trade.

Loss of Use 2000cc

* Limitations rendered inoperative by Section 8 of the Motor Vehicles (Third-Party Risks and Compensation) Act (Cap. 169), Section 95 of the Road Transport Act, 1987 (Malaysia) and Road Transport (Amendment) Act 2019, are not to be included under these headings.

EXCESS

Section 1

Fire - \$0 Own Damage - \$2600 Theft - \$0 Flood Cover - \$2600

Section 2

Property Damage - \$0

Windscreen : \$100

Named Driver and Excess (where applicable)

Chew Ban Soon - \$2600 (Own Damage), \$2600 (Flood Cover)

APPROVED REPORTING CENTRES/AUTHORISED REPAIRERS (FOR CLAIMS RELATED REPAIRS)

1. Cycle & Carriage Eunus Service Center (For accident reporting only) Add: 330 Ubi Road 3 Singapore 408650 62061818
 2. Cycle & Carriage Pandan Loop Service Center - Body Care & Repair Add: 188 Pandan Loop Singapore 128378 62061818

For other Approved Reporting Centres/AIG Authorised Repairers, please contact our 24-hour accident emergency hotline at +65 6338 6200. Alternatively, you may refer to AIG website www.aig.sg or AIG SG Mobile App. Simply search and download "AIG SG" from iTunes or Google Play.

IMPORTANT NOTES

Hire Purchase Company/Employer's Loan: DBS BANK LTD

I/We hereby certify that the policy to which this Certificate of Insurance relates is issued in accordance with the provisions of the Motor Vehicles (Third Party Risks and Compensation) Act (Cap. 169), Part IV of the Road Transport Act, 1987 (Malaysia), Road Transport (Amendment) Act 2019 and Motor Vehicles (Third Party Risks) Rules, 1959 (Malaysia).

0504380248

CYCLE & CARRIAGE - STHAN

239 ALEXANDRA ROAD

SINGAPORE 159930

Underwritten by AIG Asia Pacific Insurance Pte. Ltd.

AIG Asia Pacific Insurance Pte. Ltd.

This computer generated document does not require a signature.

SSCNMD