

ASS. REC. BY:

Tang JH

REF:

CS/CT121011862/7ity3

ASSIGNMENT

From: _____ Date: _____

Estimated Cost: _____

OD / TP / WS / TP RES / OD RES / EVA / INV / MV

To Inspect Vehicle No: _____

at Workshop m/s _____

of _____

Insured: _____

Policy No. _____

Claims No. _____

Sum Insured: _____ Excess: _____

(Client's Record)

Make of Veh: _____

(Policy Condition)

Remark: The veh had commenced its
repair at the time of inspection.

| | |
|-----|-----|
| N/S | O/S |
| | |

Bal. or Market Value: \$50K.

IDAC Accident Rpt: _____ Consistent? : Yes or No

GIA / PR Seen: _____ Consistent? : Yes or No

Est. Repairs: _____ days Res.: Yes or No

Lum Sum: _____ % 3 Val.: Yes or No

CA / REV / REP. / 24 HRS

Date: _____ Person Contacted: _____

Vehicle: IN / OUT

Veh No: MP5022Z Yr Regn: 2d6, Dec.

Type: M.Cár / M.Cycle / Bus / Van / Lorry / Taxi / Prime Mover /

Truck / Trailer or

Make: 15434 NAK85 c.c. 2999Colour: white A/C: Insured / Std / NI / NASp. Reading: 319907 T/Radio: Insured / Std / NI / NA

Eng/No: _____

C/No: JAAN NAK854G7100061

Gen. Cond: Good / Fair / Poor / Burnt

Steering: In order / Jammed / Leaked / Burnt or

Brake: In order / Jammed / Leaked / Burnt or

Modl: NI / S/Rim / STD A/Rim orTyre Size: F: 195/85 R16R: 22(7)

BS / DUN / EXNOVA / GY / FS / LIZA / MIC / OHTSU / PIR / SUMI /

TOYO / YOKO or

Front

R/Bal. 6 mmL/Bal. 6 mm

D.O.A. _____

Survey held at Asia Motors parts

Des. of Damages: Frt / Rear / O/S / N/S / U/C / Rooftop or

The U/C / Chassis frame / Body Structure affected due to collision.

Rear

R/Bal. 6/6 mmL/Bal. 6/6 mmD.O.I. 22/4/21

Date / Time Action / Instruction

agreeable to your proposed lump sum repair of \$8,500.00 at 9 working days
RED: 23125.85;73%)

Date/Time, File Pass to?

☐ : Preli. Report

1)

☐ : Final Report

Date/Time, File Return to?

2)

Rep. Format: _____

Lump Sum / L&A: _____

Days Of Repair: 9

Resurvey No. of Trip: _____

Add Fee: ☐ : Site Insp (\$ _____)☐ : Interview (\$ _____)☐ : Tech. Invs (\$ _____)☐ : Weekend (\$ _____)

Survey Fee: _____

Transportation: _____

S + RS. \$ _____

Photos _____

Others _____

TOTAL

YP5022Z Isuzu Reward

| No | Qty | Parts Description | Estimated Parts Price |
|----|-------|-------------------------------------|-------------------------------|
| 1 | 1 | Front bumper assy | \$ 1,290.00 <i>cut</i> |
| 2 | 1 | Front right bumper bracket | \$ 160.00 <i>bc</i> |
| 3 | 1 | Front bumper reinforcement | \$ 375.00 <i>?</i> |
| 4 | 1 | Front bumper right fog lamp cover | \$ 192.00 <i>ds</i> |
| 5 | 1 | Front panel assy | \$ 1,285.00 <i>dp</i> |
| 6 | 1 | Front inner panel assy | \$ 1,910.00 <i>Rp</i> |
| 7 | 1 | Front panel 'isuzu' emblem | \$ 128.00 <i>net</i> |
| 8 | 1 | Front right corner panel | \$ 271.00 <i>mis</i> |
| 9 | 1 | Front right inner corner panel | \$ 899.00 <i>XR</i> |
| 10 | 1 | Front grille assy | \$ 693.00 <i>we</i> |
| 11 | 1 | Front right headlamp | \$ 769.00 <i>ara</i> |
| 12 | 1 | Front torsion bar | \$ 846.00 <i>x</i> |
| 13 | 2 | Front torsion bar bushing | \$ 185.00 <i>x</i> |
| 14 | 1 | Front right door signal lamp | \$ 92.00 <i>cut</i> |
| 15 | 1 | Front right door panel | \$ 1,560.00 <i>bc</i> |
| 16 | 1 | Front right door moulding | \$ 187.00 <i>cut</i> |
| 17 | 1 | Front right door outer handle | \$ 124.00 <i>x</i> |
| 18 | 2 | Front right door hinges | \$ 160.00 <i>bc</i> |
| 19 | 1 | Front right door inner step board | \$ 277.00 <i>mis</i> <i>X</i> |
| 20 | 1 | Front right door inner trim board | \$ 356.00 <i>?</i> |
| 21 | 1 | Front right door outer step garnish | \$ 267.00 <i>mis</i> |
| 22 | 1 | Front right door step reflector | \$ 68.00 <i>x</i> |
| 23 | 1 | Front right door lock mechanism | \$ 162.00 <i>x</i> |
| 24 | 1 | Front right door checker linkage | \$ 136.00 <i>?</i> |
| 25 | 1 | Front right door window regulator | \$ 376.00 <i>x</i> |
| 26 | 1 | Front right door window motor | \$ 451.00 <i>x</i> |
| 27 | 1 | Front right door outer moulding | \$ 188.00 <i>x</i> |
| 28 | 1 | Front right door inner weathership | \$ 128.00 <i>?</i> |
| 29 | 1 | Front right door outer weathership | \$ 168.00 <i>?</i> |
| 30 | 1 | Front right side mirror | \$ 653.00 <i>mis</i> |
| 31 | 1 | Front right mudflap | \$ 215.00 <i>x</i> |
| 32 | 1 | Front wiper tank | \$ 108.00 <i>x</i> |
| 33 | 1 set | Front wiper blade assy | \$ 140.00 <i>cut</i> |
| 34 | 1 set | Front wiper spray washer nozzle | \$ 160.00 <i>cut</i> |
| 35 | 1 | Front wiper inner panel | \$ 650.00 <i>Rp</i> |
| 36 | 1 | Front wiper outer panel | \$ 791.00 <i>Rp</i> |
| 37 | 1 | Front dashboard assy | \$ 2,515.00 <i>x</i> |
| 38 | 1 | Front dashboard glove box | \$ 183.00 <i>x</i> |
| 39 | 1 | Front dashboard centre beam | \$ 377.00 <i>x</i> |
| 40 | 1 | Front dashboard centre console | \$ 512.00 <i>x</i> |
| 41 | 1 | Front windscreen glass assy | \$ 2,670.00 <i>cut</i> |
| 42 | 1 | Front windscreen glass moulding | \$ 388.00 <i>we</i> |
| 43 | 1 | Front right antenna assy | \$ 280.00 <i>cut</i> |

YP5022Z Isuzu Reward

| No | Qty | Parts Description | Estimated Parts Price |
|----|-----|--------------------------------------|--------------------------|
| 44 | 1 | Front right "A" pillar | \$ 798.00 <i>Ky</i> |
| 45 | 1 | Front right "A" pillar inner garnish | \$ 185.00 <i>?</i> |
| 46 | 1 | Front steering column assy | \$ 3,879.00 <i>X</i> |
| 47 | 1 | Front brake booster | \$ 1,255.00 <i>X</i> |
| 48 | 1 | Front clutch master pump | \$ 255.00 <i>X</i> |
| 49 | 1 | Front right knuckle arm | \$ 465.00 <i>X</i> |
| 50 | 1 | Front right axle beam | \$ 1,560.00 <i>X</i> |
| 51 | 1 | Front right trailing link | \$ 246.00 <i>X</i> |
| 52 | 1 | Front right anti roll bar | \$ 455.00 <i>X</i> |
| 53 | 1 | Front right wheel hub with bearing | \$ 350.00 <i>X</i> |
| 54 | 1 | Front right shock absorber assy | \$ 650.00 <i>X</i> |
| 55 | 1 | Front right leaf spring assy | \$ 1,567.00 <i>X</i> |
| 56 | 1 | Front right tie rod | \$ 191.00 <i>X</i> |
| | | | <u>\$ 35,201.00</u> |
| | | less 15% | \$ 5,280.15 |
| | | | <u>\$ 29,920.85</u> |

Special Nett Items

| | | | |
|----|----|---|---------------------------|
| 1 | 6 | Front grille clips | \$ 50.00 <i>20</i> |
| 2 | 12 | Front bumper clips | \$ 60.00 <i>30.</i> |
| 3 | 6 | Front right door inner step board clips | \$ 40.00 <i>230.</i> |
| 4 | 8 | Front right door inner trim board clips | \$ 40.00 <i>30.</i> |
| 5 | 1 | Front windscreen glass sealant | \$ 100.00 <i>60</i> |
| 6 | 1 | Front 'ERP' unit | \$ 180.00 <i>X</i> |
| 7 | 1 | Front 'ERP' unit bracket | \$ 35.00 <i>net</i> |
| 8 | 1 | Front right tyre | \$ 350.00 <i>X</i> |
| 9 | 1 | Front right wheel rim | \$ 650.00 <i>X</i> |
| 10 | 1 | Front no plate | \$ 100.00 <i>bt 30</i> |
| 11 | 1 | Front panel "Reward NN" sticker | \$ 100.00 <i>net - 40</i> |
| | | | <u>\$ 1,705.00</u> |

Total parts

\$ 31,625.85

YP5022Z Isuzu Reward

| No | Description | Labour Charges |
|-----------------------|--|--------------------------------|
| 1 | Labour for panel beating, cut, weld, straighten front and front right affected area and replace front and front right damaged parts. | \$ 3,200.00 1300. |
| 2 | To putty and spray painting front and front right portion. | \$ 3,200.00 1300 |
| 3 | To check wiring and focus front headlamp. | \$ 50.00 30. |
| 4 | To apply anti rust proofing to front and front right affected area. | \$ 140.00 50 |
| 5 | To remove and install front right undercarriage parts. | \$ 350.00 X |
| 6 | To balance front right wheel. | \$ 50.00 X |
| 7 | To conduct wheel alignment. | \$ 120.00 X |
| 8 | To remove and install front right wing mirror for function. | \$ 120.00 30 |
| 9 | To remove and install front right door lock mechanism. | \$ 80.00 240. |
| 10 | To check front right door central locking for function. | \$ 80.00 |
| 11 | To transfer front right door glass to new door. | \$ 80.00 } 30 |
| 12 | To remove and install front right door regulator with motor assy. | \$ 80.00 |
| 13 | To clean and vacuum the glass debris in the interior of the car. | \$ 80.00 30 |
| 14 | To remove and install front windscreen glass to facilitate the repair. | \$ 140.00 120. |
| 15 | To remove and install front brake booster and clutch master pump. | \$ 300.00 X |
| 16 | To remove and install front steering column assy. | \$ 300.00 X |
| 17 | To remove and install front view camera. | \$ 80.00 30 |
| 18 | Towing service. | \$ 180.00 ? 100 towing receipt |
| Total labour : | | \$ 8,630.00 |

Total parts : \$ 31,625.85

Total labour : \$ 8,630.00

Total repair cost : \$ 40,255.85

Tanpin 97495749
 'up' 22/11/21 @ 450pm
 c/b Resurvey after repair.
 09 days
 Tanpin c/b Minto.com

LKK Auto Consultants hence notify the Repairer of the following:

- To resurvey before/after spray painting
- To display damaged part(s) during resurvey
- Parts prices are subject to confirmation
- Third party survey is on a "Without Prejudice" basis
- No illegal modification(s) is allowed
- Supplementary item(s) must be resurveyed and is subject to final approval from Insurance Company

Acknowledged by Repairer

Signature:

Date:

SINGAPORE ACCIDENT STATEMENT

IMPORTANT NOTICE

1. Please report correctly the details of the accident to speed up the claims process.
2. This Form must be completed by the Policyholder and/or the Authorised Driver
3. Information provided must be as truthful and accurate as possible. Any wilful misrepresentation or withholding of material facts may allow insurance companies to repudiate policy liability.
4. The issue and acceptance of this Form by insurance companies is not an admission of policy liability on the part of the insurance companies.
5. Any false reporting may be referred to the Police for investigation.
6. This report will be forwarded by the insurers of the GIA Records Management Centre established by the General Insurance Association of Singapore (GIA) for archiving and that copies of this report will, for a fee, be made available upon application by interested parties.
7. By the lodgement of this report to the insurers, you hereby consent to the archiving of this report at the centre and to copies of the report being made available aforesaid.

ACCIDENT STATEMENT

| | |
|---------------------------------|------------------------|
| Date of Submission | 18/11/2021 16:36 (SGT) |
| Date of Accident | 17/11/2021 20:05 (SGT) |
| Exact Location of Accident | Gul Cir, Singapore |
| Additional Location Information | NEAR GUL STREET 4 |
| Country/State of Loss | Singapore |

DETAILS OF OWN VEHICLE

| | |
|-----------------------------|----------------------------------|
| Vehicle Registration Number | YP5022Z |
| INSURED/POLICYHOLDER | |
| Is company? | Yes |
| Name Of Registered Owner | NEW EMINENT CONSTRUCTION PTE LTD |
| Company Reg No | 201216618N |
| Email Address | skycity1818@gmail.com |
| Mobile Phone No | (Phone) +65-96770025 |
| Alternative Phone No | +65-96770025 |

VEHICLE PARTICULARS

| | |
|--|---------------------------|
| Manufacturer | Isuzu |
| Model | NNR85UH4A |
| Variant | - |
| Exact purpose for which vehicle was being used at time of accident | Employment |
| Are you claiming under your own insurance policy for repair to your vehicle? | No - Claiming third party |
| Vehicle Category | Commercial vehicle |
| Transmission | Auto |
| CC | 2999 |

INSURANCE COMPANY

| | |
|---------------------------|--------------------------|
| Name of Insurance Company | ERGO Insurance Pte. Ltd. |
| Type of Coverage | Comprehensive |
| Fleet Policy | No |
| Policy Number | DMCG20013529 |
| Cover Note Number | - |

DRIVER

| | |
|----------------|----------------|
| Name of Driver | CHINNIAH PANDI |
| NRIC No | F8073310X |

| | |
|--|-----------------------------|
| Date Of Birth | 06/04/1973 |
| Occupation | Outdoor |
| Date Of Driving Pass | 30/06/2014 |
| Driving experience | 7 YEARS AND 5 MONTHS |
| Gender | Male |
| Mobile Number | (Phone) +65-83868165 |
| Alt. Phone Number | - |
| Email Address | skycity1818@gmail.com |
| Address | 5 TECH PARK CRESCENT #04-07 |
| Address complement | - |
| Postcode | 638127 |
| Is the driver the policyholder? | No |
| If No, Relationship of the Driver with the Insured | Employee |
| Does Driver Own Other Vehicles? | No |
| Vehicle Registration Number of Other Vehicle Owned by Driver | - |
| Insurance Company of Other Vehicle Owned by Driver | - |

GENERAL INFORMATION OF THE ACCIDENT

| | |
|--------------------|-------------------------------|
| Type of Accident | Collision - Head on collision |
| Weather Conditions | Clear |
| Road Surface | Dry |

OTHER INFORMATION

| | |
|---|-----|
| Was any foreign vehicle involved in the accident? | No |
| Number of vehicles involved in the accident | 2 |
| Was anybody injured in the Accident? | Yes |
| Was any injured conveyed to hospital by ambulance? | No |
| Was any other vehicle or property damaged? | Yes |
| Number of Passengers (Including Driver) | 14 |
| Has the driver been approached by unknown person(s) soliciting/offering accident claims assistance? | No |

PASSENGER 1

| | |
|--------|---------|
| Name | UNKNOWN |
| Gender | Male |

PASSENGER 2

| | |
|--------|---------|
| Name | UNKNOWN |
| Gender | Male |

PASSENGER 3

| | |
|--------|---------|
| Name | UNKNOWN |
| Gender | Male |

PASSENGER 4

| | |
|--------|---------|
| Name | UNKNOWN |
| Gender | Male |

PASSENGER 5

| | |
|--------|---------|
| Name | UNKNOWN |
| Gender | Male |

PASSENGER 6

| | |
|--------|---------|
| Name | UNKNOWN |
| Gender | Male |

PASSENGER 7

| | |
|--------|---------|
| Name | UNKNOWN |
| Gender | Male |

PASSENGER 8

| | |
|------|---------|
| Name | UNKNOWN |
|------|---------|



Gender

Male

PASSENGER 9

Name

UNKNOWN

Gender

Male

PASSENGER 10

Name

UNKNOWN

Gender

Male

PASSENGER 11

Name

UNKNOWN

Gender

Male

PASSENGER 12

Name

UNKNOWN

Gender

Male

PASSENGER 13

Name

UNKNOWN

Gender

Male

DETAILS OF POLICE ACTION

Was the accident reported to the police?

Yes

Police Station Name

Jurong Division Headquarters

Police Station Phone No

(Phone) +65-18007910000

Alt. Police Station Phone No

(Fax) +65-68965647

Police Station Address

No. 2 Jurong West Avenue 5 Singapore 649482

Was notice of intended Prosecution given?

No

If yes, against whom?

-

CIRCUMSTANCES OF ACCIDENT

REFER TO POLICE REPORT: J/20211118/7033.

ATTACHMENT(S)

Are accident photos available for attachment?

Yes

Was there any video captured by Car Camera?

Yes

Reasons for not uploading a video of the accident

WITH DRIVER

Was there any audio recorded?

No

DETAILS OF OTHER VEHICLE PROPERTY 1

Vehicle Registration Number

GBL3384K

Vehicle Manufacturer

-

Vehicle Model

-

Vehicle Variant

-

Vehicle Colour

-

Vehicle Category

Commercial vehicle

Name of Driver

TAN PEI LAN REBECCA

Contact Number

(Phone) +65-91766179

Address

-

Address complement

-

Postcode

-

Insurance Company Name

-

Nature Of Damage

-

Details of property damaged in accident

VEHICLE B

No. Of Passenger (Including Driver)

-

INJURED PERSONS DETAILS

INJURED 1

Name of injured person
Gender
Phone No
Address
Address Complement
Post Code
Approximate Age Years Old
Injuries Sustained
Injured person in which vehicle?
Were seat belts worn?
Was this injured conveyed to hospital by ambulance?

-
-
-
-
-
-
-
-
-
-
-



SKETCH PLAN

IMPORTANT NOTICE

1. Please report **correctly** the details of the accident to speed up the claims process.
2. This Form must be **completed by the Policyholder and/or the Authorised Driver**.
3. Information provided must be as **truthful and accurate as possible**. Any willful misrepresentation or withholding of material facts may allow insurance companies to **repudiate policy liability**.
4. The issue and acceptance of this Form by insurance companies is not an admission of policy liability on the part of the insurance companies.
5. **Any false reporting may be referred to the Police for investigation.**
6. The report will be forwarded by the insurers of the GIA Records Management Centre established by the General Insurance Association of Singapore (GIA) for archiving and that copies of this report will for a fee be made available upon application by interested parties.
7. By the lodgement of this report to the insurers, you hereby consent to the archiving of this report at the centre and to copies of the report being made available aforesaid.
8. **Consent under the Personal Data Protection Act (PDPA)**
I understand, acknowledge, agree and consent that:
(a) My insurer, my workshop and the General Insurance Association of Singapore ("GIA") may/are permitted to collect, use, disclose and/or process my personal data/personal information set out in this [form] and any other personal information provided by me or possessed by my insurer (collectively the "Personal Information") and disclose and transfer such Personal Information to all insurers who have insured vehicle(s) involved in this accident (all insurer(s) who have insured vehicle(s) involved in this accident shall be collectively referred to as the "Insurers"), the Insurers' lawyers/law firms, the Monetary Authority of Singapore and any relevant government agency/authority (such as the police), for the purpose(s) of:
(i) processing, handling and/or dealing with my claims including the settlement of the claims and any necessary investigations relating to the claims;
(ii) investigating the accident and/or my claims;
(iii) carrying out and/or dealing with my instructions or responding to any enquiries by me;
(iv) administering my claims (including the mailing of correspondence, statements, invoices, reports or notices to me, which could involve disclosure of certain personal data about me to bring about delivery of the same as well as on the external cover of envelopes/mail packages); and/or
(v) complying with applicable law in administering, processing, handling and/or dealing with my claims (collectively the "Purposes");
(b) all insurer(s) who have insured vehicle(s) involved in this accident and the Insurers' lawyers/law firms, may/are permitted to collect, use, disclose and/or process my Personal Information for one or more of the above Purposes; and
(c) my Personal Information may/can be disclosed by any of the Insurers and/or GIA to their third party service providers or agents (including their lawyers/law firms), which may be sited outside of Singapore, for one or more of the above Purposes.

[Signature]
Policyholder's Signature / Date & Time
Sketch Plan

[Signature]
Driver's Signature (If driver is not the policyholder) / Date & Time

Witnessed by Reporting Centre Personnel

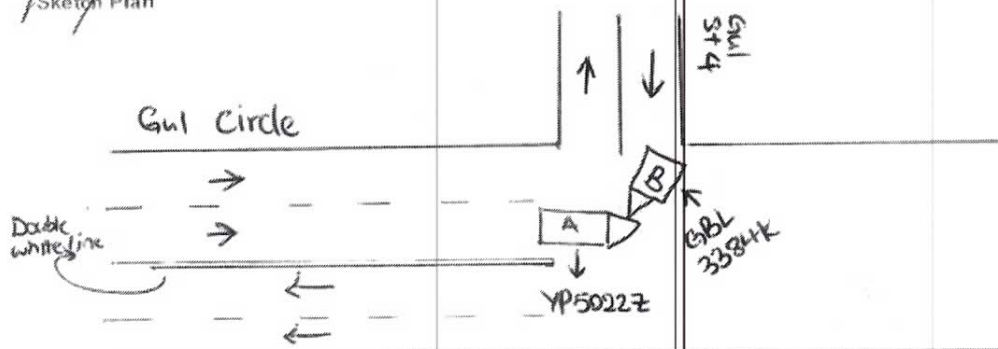

Describe Circumstances of the Accident

1. driver of YP50223, while travelling along Gul Circle, was hit in the front by GBL3384K who was turning out from small road, Gul Street 4. GBL3384K did not stop at stop line before turning. Time: 8.05pm 17/11/2021

Declaration

We declare the foregoing particulars are true in every respect

Policyholder's Signature / Date



Driver's Signature (If driver is not the policyholder) / Date & Time

Witnessed by Reporting Centre Personnel

ASS. REC. BY:

Tanjun

REF:

04/17197101186/Tirs3

ASSIGNMENT

From: _____ Date: _____

Estimated Cost: _____

OD / TP / WS / TP RES / OD RES / EVA / INV / MV

To Inspect Vehicle No: _____

at Workshop m/s _____

of _____

Insured: _____

Policy No. _____

Claims No. _____

Sum Insured: _____ Excess: _____

(Client's Record)

Make of Veh: _____

(Policy Condition)

Remark: The veh had commenced its
repair at the time of inspection.

| | |
|-----|-----|
| N/S | O/S |
| | |

Bal. or Market Value: _____

IDAC Accident Rpt: _____ Consistent? : Yes or No

GIA / PR Seen: _____ Consistent? : Yes or No

Est. Repairs: _____ days Res.: Yes or No

Lum Sum: _____ % 3 Val.: Yes or No

CA / REV / REP. / 24 HRS

Vehicle: IN / OUT

Date: _____ Person Contacted: _____

Veh No:

SHD4777A

Yr Regn:

2019 Nov

Type: M.Car / M.Cycle / Bus / Van / Lorry / Taxi / Prime Mover /

Truck / Trailer or

Make:

Hyundai Lorry

c.c

1580

Colour

Blue

A/C:

Insured / Std / NI / NA

Sp. Reading

144650

T/Radio:

Insured / Std / NI / NA

Eng/No:

C/No:

NM4C851C114188540

Gen. Cond: Good / Fair / Poor / Burnt

Steering: Inorder / Jammed / Leaked / Burnt or

Brake: Inorder / Jammed / Leaked / Burnt or

Modl: Nil / B/Rim / STD A/Rim or

Tyre Size:

F:

195/65R15

R:

BS / DUN / EXNOVA / GY / FS / LIZA / MIC / OHTSU / PIR / SUMI /

TOYO / YOKO or

Westlake

Front

Rear

R/Bal.

6

mm

R/Bal.

6

mm

L/Bal.

6

mm

L/Bal.

6

mm

D.O.A.

D.O.I.

22/11/21

Survey held at

Comfort Lodge

Des. of Damages: Frt / Rear / O/S / N/S / U/C / Rooftop / or

The U/C / Chassis frame / Body Structure affected due to collision.

Date / Time

Action / Instruction

Date/Time, File Pass to?

☐

: Preli. Report

1)

☐

: Final Report

Date/Time, File Return to?

2)

Days Of Repair: _____

Resurvey No. of Trip: _____

Survey Fee:

Transportation:

Add Fee:

☐

: Site Insp (\$

☐

: Interview (\$

☐

: Tech. Invs (\$

S + RS. SI

Photos

Others

Report Format: _____