



SINGAPORE ACCIDENT STATEMENT

IMPORTANT NOTICE

1. Please report correctly the details of the accident to speed up the claims process.
2. This Form must be completed by the Policyholder and/or the Authorised Driver
3. Information provided must be as truthful and accurate as possible. Any wilful misrepresentation or withholding of material facts may allow insurance companies to repudiate policy liability.
4. The issue and acceptance of this Form by insurance companies is not an admission of policy liability on the part of the insurance companies.
5. Any false reporting may be referred to the Police for investigation.
6. This report will be forwarded by the insurers of the GIA Records Management Centre established by the General Insurance Association of Singapore (GIA) for archiving and that copies of this report will, for a fee, be made available upon application by interested parties.
7. By the lodgement of this report to the insurers, you hereby consent to the archiving of this report at the centre and to copies of the report being made available aforesaid.

ACCIDENT STATEMENT

Date of Submission	22/11/2021 10:27 (SGT)
Date of Accident	20/11/2021 14:00 (SGT)
Exact Location of Accident	Braddell Rd, Singapore
Additional Location Information	TOWARDS CTE (PIE, CITY)
Country/State of Loss	Singapore

DETAILS OF OWN VEHICLE

Vehicle Registration Number	SMV1132B
-----------------------------	----------

INSURED/POLICYHOLDER

Is company?	No
Name Of Registered Owner	ONG JAN LEE, SANDRA (WANG QIANLI)
NRIC No	SXXXX595G
Email Address	damianwong@live.com
Mobile Phone No	(Phone) +65-94871836
Alternative Phone No	+65-91992111

VEHICLE PARTICULARS

Manufacturer	Honda
Model	N-box
Variant	SLASH
Exact purpose for which vehicle was being used at time of accident	Private use
Are you claiming under your own insurance policy for repair to your vehicle?	No - Claiming third party
Vehicle Category	Private car
Transmission	Auto
CC	658

INSURANCE COMPANY

Name of Insurance Company	AIG Asia Pacific Insurance Pte. Ltd.
Type of Coverage	Comprehensive
Fleet Policy	No
Policy Number	7210093501
Cover Note Number	-

DRIVER

Name of Driver	WONG GUO WEN, DAMIAN
NRIC No	SXXXX121C

Date Of Birth	22/05/1992
Occupation	Indoor
Date Of Driving Pass	03/10/2018
Driving experience	3 YEARS AND 1 MONTH
Gender	Male
Mobile Number	(Phone) +65-91992111
Alt. Phone Number	-
Email Address	damianwong@live.com
Address	BLK 424 TAMPINES STREET 41 #05-260
Address complement	-
Postcode	520424
Is the driver the policyholder?	No
If No, Relationship of the Driver with the Insured	Friend
Does Driver Own Other Vehicles?	No
Vehicle Registration Number of Other Vehicle Owned by Driver	-
Insurance Company of Other Vehicle Owned by Driver	-

GENERAL INFORMATION OF THE ACCIDENT

Type of Accident	Collision - Head to Rear
Weather Conditions	Clear
Road Surface	Dry

OTHER INFORMATION

Was any foreign vehicle involved in the accident?	No
Number of vehicles involved in the accident	2
Was anybody injured in the Accident?	Yes
Was any injured conveyed to hospital by ambulance?	No
Was any other vehicle or property damaged?	Yes
Number of Passengers (Including Driver)	2
Has the driver been approached by unknown person(s) soliciting/offering accident claims assistance?	No

PASSENGER 1

Name	ONG JAN LEE, SANDRA
Gender	Female

DETAILS OF POLICE ACTION

Was the accident reported to the police?	No
Was notice of intended Prosecution given?	No
If yes, against whom?	-

CIRCUMSTANCES OF ACCIDENT

PLEASE REFER TO SKETCH PLAN

ATTACHMENT(S)

Are accident photos available for attachment?	Yes
Was there any video captured by Car Camera?	No
Was there any audio recorded?	No

DETAILS OF OTHER VEHICLE PROPERTY 1

Vehicle Registration Number	SHD1351P
Vehicle Manufacturer	-
Vehicle Model	-
Vehicle Variant	-
Vehicle Colour	-
Vehicle Category	Taxi

Name of Driver -
 Contact Number -
 Address -
 Address complement -
 Postcode -
 Insurance Company Name -
 Nature Of Damage -
 Details of property damaged in accident -
 No. Of Passenger (Including Driver) -

INJURED PERSONS DETAILS

INJURED 1

Name of injured person	ONG JAN LEE, SANDRA (WANG QIANLI)
Gender	Female
Phone No	(Phone) +65-94871836
Address	-
Address Complement	-
Post Code	-
Approximate Age Years Old	-
Injuries Sustained	SLIGHT INJURY
Injured person in which vehicle?	SMV1132B
Were seat belts worn?	Yes
Was this injured conveyed to hospital by ambulance?	No

INJURED 2

Name of injured person	WONG GUO WEN, DAMIAN
Gender	Male
Phone No	(Phone) +65-91992111
Address	-
Address Complement	-
Post Code	-
Approximate Age Years Old	-
Injuries Sustained	SLIGHT INJURY
Injured person in which vehicle?	SMV1132B
Were seat belts worn?	Yes
Was this injured conveyed to hospital by ambulance?	No

SKETCH PLAN

IMPORTANT NOTICE

1. Please report correctly the details of the accident to speed up the claims process.
2. This Form must be completed by the Policyholder and/or the Authorised Driver.
3. Information provided must be as truthful and accurate as possible. Any wilful misrepresentation or withholding of material facts may allow insurance companies to repudiate policy liability.
4. The issue and acceptance of this Form by insurance companies is not an admission of policy liability on the part of the insurance companies.
5. Any false reporting may be referred to the Police for investigation.
6. The report will be forwarded by the insurers of the GIA Records Management Centre established by the General Insurance Association of Singapore (GIA) for archiving and that copies of this report will for a fee be made available upon application by interested parties.
7. By the lodgement of this report to the insurers, you hereby consent to the archiving of this report at the centre and to copies of the report being made available aforesaid.

8. Consent under the Personal Data Protection Act (PDPA)

I understand, acknowledge, agree and consent that :

(a) My insurer, my workshop and the General Insurance Association of Singapore ("GIA") may/are permitted to collect, use, disclose and/or process my personal data/personal information set out in this [form] and any other personal information provided by me or possessed by my insurer (collectively the "Personal Information") and disclose and transfer such Personal Information to all insurer(s) who have insured vehicle(s) involved in this accident (all insurer(s) who have insured vehicle(s) involved in this accident shall be collectively referred to as the "Insurers"), the Insurers' law yers/law firms, the Monetary Authority of Singapore and any relevant government agency/authority (such as the police), for the purpose(s) of :

- (i) processing, handling and/or dealing with my claims including the settlement of the claims and any necessary investigations relating to the claims;
 - (ii) investigating the accident and/or my claims;
 - (iii) carrying out and/or dealing with my instructions or responding to any enquiries by me;
 - (iv) administering my claims (including the mailing of correspondence, statements, invoices, reports or notices to me, which could involve disclosure of certain personal data about me to bring about delivery of the same as well as on the external cover of envelopes/mail packages); and/or
 - (v) complying with applicable law in administering, processing, handling and/or dealing with my claims.
- (collectively the "Purposes")
- (b) all insurer(s) who have insured vehicle(s) involved in this accident and the Insurers' law yers/law firms, may/are permitted to collect, use, disclose and/or process my Personal Information for one or more of the above Purposes; and
- (c) my Personal Information may/can be disclosed by any of the Insurers and/or GIA to their third party service providers or agents (including their law yers/law firms), which may be sited outside of Singapore, for one or more of the above Purposes.

Policyholder's Signature / Date & Time

Driver's Signature (If driver is not the policyholder) / Date & Time

Witnessed by Reporting Centre Personnel

Sketch Plan

Braddell Road towards
CTE (PIE, CITY)

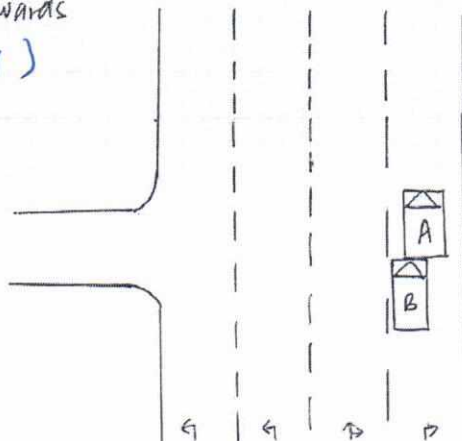

Vehicle A: SMN1132B
Vehicle B: SHD1351P

Describe Circumstances of the Accident

On the stated date & time, I, vehicle A (SMV1132B) was travelling straight at the stated location on the extreme right lane. As the traffic light was red the front vehicle slowed down and came to a stop, I followed suit. Out of sudden, I felt an impact from the rear left portion of my vehicle. I alighted & realised vehicle B (SHD1351P) collided onto the rear left portion of my vehicle causing damages.

Declaration

I/We declare the foregoing particulars are true in every respect.

 20/11/2021
Policyholder's Signature / Date & Time

 20/11/21
Driver's Signature (If driver is not the policyholder) / Date & Time

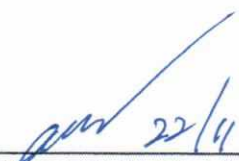
 22/11/2021
Witnessed by Reporting Centre Personnel

Date of Accident: 20/11/2021 Accident Time: 1400hrs (24-HR-FORMAT)

Accident Place: Braddell Road towards IE (PIE, City)

Vehicle Reg. No (Car plate No.): SMV1132B Vehicle Make/Model: Honda N-Box Slash

Insurance Company: AIG Policy No. 7210093501

Name of Registered Owner: Company / Individual Ong Jan Lee, Sandra

ID of Registered Owner: Co Reg No: - Owner's NRIC No: S91025956
Co Contact No: - Owner's Contact No: 94871836

DRIVER'S Name: Wong Guo Wen, Damian DRIVER'S NRIC No: S9217121C

DRIVER'S Date of Birth: 22 May 1992 DRIVER'S License Pass Date: 03 Oct 2018

Relationship bet. Owner & Driver: Spouse / Parents / Children / Sibling / Employee / Others

DRIVER'S Address: APTBLK 424 Tampines Street 41 H15-200 Singapore 520424

DRIVER'S Contact No / Alt No: 1) 91992111 2) -

DRIVER'S Occupation: INDOOR / OUTDOOR (eg. working inside or outside of an ofc)

Email Address: damianwong@live.com

Weather & Road Surface: CLEAR & DRY / RAINING & WET AFTER RAIN & WET

Reporting Type: Reporting Only / Claim Other Party / Claim Own Insurance

Number of Passengers (including Driver): 02 Passenger Name: Ong Jan Lee, Sandra Gender: M/F

Was the accident reported to the police? YES / NO Passenger Name: - Gender: M/F

Was there any video Captured by car camera? YES / NO Any Injuries: YES / NO Injured Name: Wong Guo Wen, Damian

Exact purpose for which vehicle was being used at the time of accident: Private use / Work purpose Injured Name: Ong Jan Lee, Sandra

Other Party Driver's Particulars (if any)

Vehicle Reg No: <u>SHD1351P</u>	Vehicle Reg No: _____
Vehicle Make/Model: _____	Vehicle Make/Model: _____
Name DRIVER: _____	Name DRIVER: _____
IC No. DRIVER: _____	IC No. DRIVER: _____
DRIVER'S Contact & add: _____	DRIVER'S Contact & add: _____

Other Party Driver's Particulars (if any)

Vehicle Reg No: _____	Vehicle Reg No: _____
Vehicle Make/Model: _____	Vehicle Make/Model: _____
Name DRIVER: _____	Name DRIVER: _____
IC No. DRIVER: _____	IC No. DRIVER: _____
DRIVER'S Contact & add: _____	DRIVER'S Contact & add: _____



CERTIFICATE OF INSURANCE

ENHANCED AA AUTOPLAN PRIVATE VEHICLE

Name of Policyholder : ONG JAN LEE SANDRA
Period of Insurance : 16 Sep 2021 To 15 Sep 2022
Engine No. : S07A3308119
Chassis No. : JF17305194

Vehicle No. : SMV1132B
Policy No. : 7210093501
Endorsement No. :
Issued Date : 18 Aug 2021

ABOUT THE COVER

Make/Model : HONDA N-Box Slash
Engine Capacity/Tonnage : 658.00 CC
Driver Restriction : NA
Person or Classes of Persons Entitled to Drive* :
Sum Insured : Market Value
Off Peak Car : No
First Year of Registration : 2020
Insuring with COE/PARF : Yes

a) The Policyholder
b) Any other person who is driving on the Policyholder's order or with his/her permission.
This Policy will indemnify the Policyholder or any authorised driver only if he/she meets the specified age condition.

You have to pay an additional sum of \$3,000 as "Young and/or Inexperienced Driver Excess" ("YIDR") if You are or Your Authorised Driver (named or unnamed) is under the age of 23 and/or has less than 2 years' driving experience.

Age Condition : All Age Condition
Mileage Condition : Unlimited Mileage

Limitation as to use* :

Use only for social, domestic and pleasure purposes and for the Policyholder's business

This Policy does not cover use for hire or reward, driving tuition, driving test, racing, pace-making, reliability trial or speed-testing, the carriage of goods other than samples in connection with any trade or business or use for any purpose in connection with Motor Trade

Loss of Use 1500cc - 1600cc Optional

* Limitations rendered inoperative by Section 8 of the Motor Vehicles (Third-Party Risks and Compensation) Act (Cap. 189), Section 95 of the Road Transport Act, 1987 (Malaysia) and Road Transport (Amendment) Act 2019, are not to be included under these headings

EXCESS

Section 1

Fire - \$0 Own Damage - \$600 Theft - \$0 Flood Cover - \$600

Section 2

Property Damage - \$0

Windscreen : \$100

Named Driver and Excess (where applicable)

ONG JAN LEE SANDRA - \$600 (Own Damage), \$600 (Flood Cover)

APPROVED REPORTING CENTRES/AUTHORISED REPAIRERS (FOR CLAIMS RELATED REPAIRS)

Any accident repairs to the Vehicle must be carried out by one of our Authorised Repairers. Within the first 3 years of the first registration of the Vehicle in Singapore, You have the option of having the accident repairs carried out at the Sole Agent's workshop. For other Approved Reporting Centres/AIG Authorised Repairers, please contact our 24-hour accident emergency hotline at +65 6338 6200. Alternatively, You may refer to AIG website www.aig.sg or AIG SG Mobile App. Simply search and download "AIG SG" from iTunes or Google Play.

IMPORTANT NOTES

Hire Purchase Company/Employer's Loan: OVERSEA-CHINESE BANKING CORPN LTD

I/We hereby certify that the policy to which this Certificate of Insurance relates is issued in accordance with the provisions of the Motor Vehicles (Third Party Risks and Compensation) Act (Cap. 189), Part IV of the Road Transport Act, 1987 (Malaysia), Road Transport (Amendment) Act 2019 and Motor Vehicles (Third Party Risks) Rules, 1959 (Malaysia).

0503487000

AAS INSURANCE AGENCY PTE LTD

2 KUNG CHONG ROAD #06-01 AA CENTRE
SINGAPORE 159140

Underwritten by AIG Asia Pacific Insurance Pte. Ltd.

AIG Asia Pacific Insurance Pte. Ltd.

This computer generated document does not require a signature.

Haftuddin B Mohd Razif
Mohammad