



## VOLKSWAGEN CENTRE SINGAPORE

247 Alexandra Road  
Singapore 159934  
Biz. Reg. No.: 199101494Z  
GST No.: M200985052



## Quotation

Non binding - Preview

Page 1/3

Company  
MS  
FIRST CAPITAL INSURANCE LTD  
6 RAFFLES QUAY  
#21-00  
Singapore 048580

Customer Details:  
Mr  
NG  
JIN XIANG KEVIN  
4 SOUTH BUONA VISTA ROAD  
Singapore 118137

Document no.  
Document date 19-11-2021  
Customer no. 5211041856  
Customer GST-ID 195000106C  
Dealer 30001  
Job order number 2021043732/ 1  
Job order date 18-11-2021  
Service Advisor SHU SHI TANG

License plate	Model code	First registration	VIN	Model	Mileage
SLS5286S	3G24JZ	27-09-2017	WVWZZZ3CZJE032620	Passat Comfortline 1.8   TSI 132KW DSG	65,426

Position no.	Description	Quantity	Unit	Unit price excl. GST	Tax code	Total amount excl. GST	Total amount incl. GST
9801B004	B&P CHECK SHORT CIRCUIT / HARNESS REPAIR				#1	280.00	299.60
9801B005	B&P DIAGNOSIS AND PROGRAMMING				#1	480.00	513.60
9801B003	B&P WHEEL ALIGNMENT				#1	360.00	385.20
9801B001	R&R RIM & BALANCE				#1	50.00	53.50
9801B001	TO ALIGN LED HEADLIGHT				#1	100.00	107.00
9801B001	R&R LHS U/CARRIAGE				#1	2,520.00	2,696.40
	TYRE	1	pcs.	680.00	#1	680.00	727.60
3G0807217K GRU	Cover For Bumper Primed	1	pcs.	1,680.25	#1	1,680.25	1,797.87
3G0805903E 9B9	Spoiler Satin Black	1	pcs.	260.77	#1	260.77	279.02
3G0807177	Guide Piece	1	pcs.	29.28	#1	29.28	31.33
	LHS BUMPER INNER BRACKET				#1	43.59	46.64
3G0807049	Guide Piece	1	pcs.	43.59	#1	43.59	46.64
	LHS BUMPER SIDE BRACKET				#1	43.59	46.64
3G0807050	Guide Piece	1	pcs.	43.59	#1	43.59	46.64
	RHS BUMPER SIDE BRACKET				#1	93.65	100.21
3G0807889	Guide Piece	1	pcs.	93.65	#1	93.65	100.21
	BUMPER CTR BRACKET				#1	46.02	49.24
3G0998493	1 Set Sensor Brackets	1	pcs.	46.02	#1	46.02	49.24
D 822150A1	Bonding Agent For Plastic	1	pcs.	65.42	#1	65.42	70.00
D 180KD2A1	2-Pack Polyurethane Adhes	1	pcs.	73.08	#1	73.08	78.20
3G0955103A	Pressure Cylinder With Je	1	pcs.	134.85	#1	134.85	144.29
	LHS NOZZLE CYLINDER				#1	30.27	32.39
3G0807937 GRU	Cap Primed	1	pcs.	30.27	#1	30.27	32.39
	NOZZLE CAP LH				#1	109.18	116.82
3G0854661 9B9	Cooling Air Grill Satin B	1	pcs.	109.18	#1	109.18	116.82
	LHS FOG LAMP GRILLE				#1	73.77	78.93
3G0854321 9B9	Cover Strip Satin Black	1	pcs.	73.77	#1	73.77	78.93
	LHS FOG LAMP GRILLE LOWER TRIM				#1	94.33	100.93
3G0853253 2ZZ	Decorative Moulding Brigh	1	pcs.	94.33	#1	94.33	100.93
	BUMPER LOWER MLDG CHROM LH				#1	2,479.74	2,653.32
3G2941113A	Led Headlight	1	pcs.	2,479.74	#1	2,479.74	2,653.32
3C0973737	Flat Contact Housing With	1	pcs.	20.11	#1	20.11	21.52
	H/LAMP WIRE HOUSING				#1	757.62	810.65
3G0821021B	Fender	1	pcs.	757.62	#1	757.62	810.65
3G0821141A	Bracket	1	pcs.	60.01	#1	60.01	64.21
	FENDER BRACKET LH				#1	1,239.96	1,326.76
3G0601025D 88Z	Alloy Wheel Brilliant Chr	1	pcs.	1,239.96	#1	1,239.96	1,326.76
311601361	Rubber Valve	1	pcs.	3.61	#1	3.61	3.86
3Q0407151S	Querlenker Komplet	1	pcs.	482.02	#1	482.02	515.76
	LHS LOWER CONTROL ARM				#1	14.32	15.32
N 10695901	Bolt Hex. Hd. With Should	1	pcs.	14.32	#1	14.32	15.32
N 10695901	Bolt Hex. Hd. With Should	1	pcs.	14.32	#1	14.32	15.32
3C0407365B	Guide Joint	1	pcs.	152.19	#1	152.19	162.84
N 91233201	Hexagon Collar Nut	3	pcs.	3.12	#1	9.36	10.02



## VOLKSWAGEN CENTRE SINGAPORE

17 Alexandra Road  
Singapore 159934  
Biz. Reg. No.: 199101494Z  
GST No.: M200985052



## Quotation

Non binding - Preview

Page

2/3

Company  
MS  
FIRST CAPITAL INSURANCE LTD  
6 RAFFLES QUAY  
#21-00  
Singapore 048580

Customer Details:  
Mr  
NG  
JIN XIANG KEVIN  
4 SOUTH BUONA VISTA ROAD  
Singapore 118137

Document no.  
Document date  
Customer no.  
Customer GST-ID  
Dealer  
Job order number  
Job order date  
Service Advisor

19-11-2021  
5211041856  
195000106C  
30001  
2021043732/ 1  
18-11-2021  
SHU SHI TANG

License plate	Model code	First registration	VIN	Model	Mileage
SLS5286S	3G24JZ	27-09-2017	WVWZZZ3CZJE032620	Passat Comfortline 1.8 TSI 132kW DSG	65,426

Position no.	Description	Quantity	Unit	Unit price excl. GST	Tax code	Total amount excl. GST	Total amount incl. GST
WHT000785	Shouldered Hex. Nut	1	pcs.	5.89	#1	5.89	6.30
5Q0407621D	Radnabe Mit Lager	1	pcs.	547.64	#1	547.64	585.97
	WHEEL BEARING						
WHT005437A	12-Point Socket Shoulder	1	pcs.	10.76	#1	10.76	11.51
WHT000237	Ball Screw	3	pcs.	8.39	#1	25.17	26.93
5Q0407253A	Wheel Bearing Housing	1	pcs.	748.47	#1	748.47	800.86
N 90954802	Oval Hexagon Socket Head	1	pcs.	7.82	#1	7.82	8.37
N 10106402	Shouldered Hex. Nut Self-	1	pcs.	3.38	#1	3.38	3.62
N 0150816	Shouldered Hex. Nut	1	pcs.	3.03	#1	3.03	3.24
3Q0413031BN	Gas-Filled Shock Absorber	1	pcs.	412.18	#1	412.18	441.03
5Q0412249E	Ball Bearing	1	pcs.	49.18	#1	49.18	52.62
	TOP BEARING						
5Q0412331C	Suspension Strut Mounting	1	pcs.	97.57	#1	97.57	104.40
	TOP MTG						
N 91021601	Shouldered Hex. Nut	1	pcs.	5.54	#1	5.54	5.93
N 91246401	Bolt Hex. Hd.	3	pcs.	3.60	#1	10.80	11.56
561423810	Tie Rod	1	pcs.	109.30	#1	109.30	116.95
1K0423811K	Tie Rod End	1	pcs.	142.93	#1	142.93	152.94
WHT005538	Shouldered Hex. Nut	1	pcs.	4.22	#1	4.22	4.52
N 90834901	Retaining Clip	1	pcs.	5.27	#1	5.27	5.64
1K0423933	Spring Clip	1	pcs.	4.93	#1	4.93	5.28
VWLM3318	DEGREASER CLEANER 500ml	1	pcs.	18.80	#1	18.80	20.12
	LABOUR	2	pcs.	840.00	#1	1680	3,360.00
	SPRAY PAINT	2	pcs.	800.00	#1	1600	3,200.00
	MS FIRST CAPITAL OD						
	DOA: 18/11/2021						
	EXCESS:						
	SURVEY BY:						

Quotation valid till 25-11-2021

Tax Code	Labour	Material	GST %	GST	Total amount excl. GST	Total amount incl. GST
#1	4,470.00	16,784.19	7%	1,487.79	21,254.19	22,741.98
Total	4,470.00	16,784.19		1,487.79	21,254.19	22,741.98

Approx 4 - 5 working days.

Customer

Service Advisor



## Quotation

Non binding - Preview

Page

3/3

Company  
MS  
FIRST CAPITAL INSURANCE LTD  
6 RAFFLES QUAY  
#21-00  
Singapore 048580

Customer Details:  
Mr  
NG  
JIN XIANG KEVIN  
4 SOUTH BUONA VISTA ROAD  
Singapore 118137

Document no.  
Document date  
Customer no.  
Customer GST-ID  
Dealer  
Job order number  
Job order date  
Service Advisor

19-11-2021  
5211041856  
195000106C  
30001  
2021043732/ 1  
18-11-2021  
SHU SHI TANG

License plate	Model code	First registration	VIN	Model	Mileage
SLS5286S	3G24JZ	27-09-2017	WWZZZ3CZJE032620	Passat Comfortline 1.8 TSI 132kW DSG	65,426

—VISIT OUR WEBSITE: [aftersales.vw.com.sg](https://aftersales.vw.com.sg) (for online service appointments) and [volkswagen.com.sg](https://volkswagen.com.sg) and [www.skoda.com.sg](https://www.skoda.com.sg) (for additional services, products and promotions).—

All invoices are denominated in SGD, unless otherwise stated.

Steve (LKK) OA ML AL  
22/11/21, 9-30am EXCER 1?

P/P

S dys

LKK Auto Consultants hence notify  
the Repairer of the following:

- To resurvey before/after spray painting
- To display damaged part(s) during resurvey
- Parts prices are subject to confirmation
- Third party survey is on a "Without Prejudice" basis
- No illegal modification(s) is allowed
- Supplementary item(s) must be resurveyed and  
is subject to final approval from Insurance Company

Acknowledged by Repairer

Signature:

Date:



## SINGAPORE ACCIDENT STATEMENT

### IMPORTANT NOTICE

1. Please report correctly the details of the accident to speed up the claims process.
2. This Form must be completed by the Policyholder and/or the Authorised Driver
3. Information provided must be as truthful and accurate as possible. Any wilful misrepresentation or withholding of material facts may allow insurance companies to repudiate policy liability.
4. The issue and acceptance of this Form by insurance companies is not an admission of policy liability on the part of the insurance companies.
5. Any false reporting may be referred to the Police for investigation.
6. This report will be forwarded by the insurers of the GIA Records Management Centre established by the General Insurance Association of Singapore (GIA) for archiving and that copies of this report will, for a fee, be made available upon application by interested parties.
7. By the lodgement of this report to the insurers, you hereby consent to the archiving of this report at the centre and to copies of the report being made available aforesaid.

### ACCIDENT STATEMENT

Date of Submission	19/11/2021 12:43 (SGT)
Date of Accident	18/11/2021 11:00 (SGT)
Exact Location of Accident	192 Pandan Loop, Singapore 128381
Additional Location Information	-
Country/State of Loss	Singapore

### DETAILS OF OWN VEHICLE

Vehicle Registration Number	SLS5286S
-----------------------------	----------

#### INSURED/POLICYHOLDER

Is company?	No
Name Of Registered Owner	NG JIN XIANG KEVIN
NRIC No	S8623581A
Email Address	KEVIN.NJX@GMAIL.COM
Mobile Phone No	(Phone) +65-96318587
Alternative Phone No	+65-96318587

#### VEHICLE PARTICULARS

Manufacturer	Volkswagen
Model	PASSAT B8 1.8 TFSI AT 3G24JZ
Variant	-
Exact purpose for which vehicle was being used at time of accident	Private use
Are you claiming under your own insurance policy for repair to your vehicle?	Yes
Vehicle Category	Private car
Transmission	Auto
CC	1798

#### INSURANCE COMPANY

Name of Insurance Company	MS First Capital Insurance Ltd
Type of Coverage	Comprehensive
Fleet Policy	No
Policy Number	S-21098219MVPC
Cover Note Number	-

#### DRIVER

Name of Driver	NG JIN XIANG KEVIN
NRIC No	S8623581A



Accident report SM0M21BJ0002



Date Of Birth	21/08/1986
Occupation	Indoor
Date Of Driving Pass	11/03/2005
Driving experience	16 YEARS AND 8 MONTHS
Gender	Male
Mobile Number	(Phone) +65-96318587
Alt. Phone Number	+65-96318587
Email Address	KEVIN.NJX@GMAIL.COM
Address	7 ALEXANDRA VIEW
Address complement	#26-05
Postcode	158741
Is the driver the policyholder?	Yes
If No, Relationship of the Driver with the Insured	-
Does Driver Own Other Vehicles?	No
Vehicle Registration Number of Other Vehicle Owned by Driver	-
Insurance Company of Other Vehicle Owned by Driver	-

#### GENERAL INFORMATION OF THE ACCIDENT

Type of Accident	Collided Into Property
Weather Conditions	Clear
Road Surface	Dry

#### OTHER INFORMATION

Was any foreign vehicle involved in the accident?	No
Number of vehicles involved in the accident	2
Was anybody injured in the Accident?	No
Was any injured conveyed to hospital by ambulance?	-
Was any other vehicle or property damaged?	No
Number of Passengers (Including Driver)	1
Has the driver been approached by unknown person(s) soliciting/offering accident claims assistance?	Yes

#### DETAILS OF POLICE ACTION

Was the accident reported to the police?	No
Was notice of intended Prosecution given?	No
If yes, against whom?	-

#### CIRCUMSTANCES OF ACCIDENT

HIT INTO SIDE WALL.

#### ATTACHMENT(S)

Are accident photos available for attachment?	Yes
Was there any video captured by Car Camera?	No
Was there any audio recorded?	No

SKETCH PLANIMPORTANT NOTICE

1. Please report correctly the details of the accident to speed up the claims process.
2. This Form must be completed by the Policyholder and/or the Authorised Driver.
3. Information provided must be as truthful and accurate as possible. Any wilful misrepresentation or withholding of material facts may allow insurance companies to repudiate policy liability.
4. The issue and acceptance of this Form by insurance companies is not an admission of policy liability on the part of the insurance companies.
5. Any false reporting may be referred to the Police for investigation.
6. The report will be forwarded by the insurers of the GIA Records Management Centre established by the General Insurance Association of Singapore (GIA) for archiving and that copies of this report will for a fee be made available upon application by interested parties.
7. By the lodgement of this report to the insurers, you hereby consent to the archiving of this report at the centre and to copies of the report being made available aforesaid.

**8. Consent under the Personal Data Protection Act (PDPA)**

I understand, acknowledge, agree and consent that:

(a) My insurer, my workshop and the General Insurance Association of Singapore ("GIA") may/are permitted to collect, use, disclose and/or process my personal data/personal information set out in this [form] and any other personal information provided by me or possessed by my insurer (collectively the "Personal Information") and disclose and transfer such Personal Information to all insurer(s) who have insured vehicle(s) involved in this accident (all insurer(s) who have insured vehicle(s) involved in this accident shall be collectively referred to as the "Insurers"), the Insurers' lawyers/law firms, the Monetary Authority of Singapore and any relevant government agency/authority (such as the police), for the purpose(s) of:

(i) processing, handling and/or dealing with my claims including the settlement of the claims and any necessary investigations relating to the claims;

(ii) investigating the accident and/or my claims;

(iii) carrying out and/or dealing with my instructions or responding to any enquiries by me;

(iv) administering my claims (including the mailing of correspondence, statements, invoices, reports or notices to me, which could involve disclosure of certain personal data about me to bring about delivery of the same as well as on the external cover of envelopes/mail packages); and/or

(v) complying with applicable law in administering, processing, handling and/or dealing with my claims.

(collectively the "Purposes")

(b) all insurer(s) who have insured vehicle(s) involved in this accident and the Insurers' lawyers/law firms, may/are permitted to collect, use, disclose and/or process my Personal Information for one or more of the above Purposes; and

(c) my Personal Information may/can be disclosed by any of the Insurers and/or GIA to their third party service providers or agents (including their lawyers/law firms), which may be sited outside of Singapore, for one or more of the above Purposes.

Kenn 19 Nov 2021  
Policyholder's Signature / Date & Time

\_\_\_\_\_  
Driver's Signature (if driver is not the policyholder) / Date & Time

\_\_\_\_\_  
Witnessed by Reporting Centre Personnel

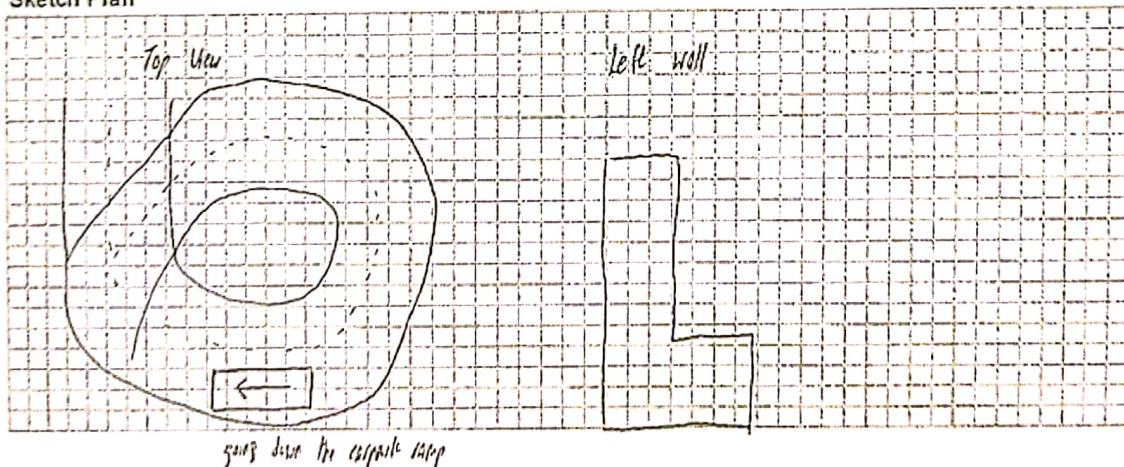
**Sketch Plan**







# Volkswagen Group Singapore (A)

247, Alexandra Road



Phone Number:

Fax Number:

Customer:

Company:

License NO: SLS 5286 S

Odometer: 65426

Date:

22-Nov-21 9:19 AM

VIN

WVWZZZ3CZJE032620

Technician:

Order NO:

44036

## VEHICLE ALIGNMENT REPORT

VOLKSWAGEN, 2019, PASSAT [3G] (1JA) Special Vehicles Base Chassis

Primary Angles			Initial	Specifications		Final
				Min.	Max.	
Front	Caster	Left	6°38'	6°53'	7°53'	----
		Right	7°49'	6°53'	7°53'	----
	Camber	Left	-0°31'	-1°02'	-0°02'	-0°31'
		Right	-0°46'	-1°02'	-0°02'	-0°46'
	Toe	Left	-0°34'	0°00'	0°10'	-0°34'
		Right	0°24'	0°00'	0°10'	0°24'
Total		-0°10'	0°00'	0°20'	-0°10'	
Rear	Camber	Left	-1°22'	-1°50'	-0°50'	-1°22'
		Right	-1°16'	-1°50'	-0°50'	-1°16'
	Toe	Left	0°06'	0°00'	0°10'	0°06'
		Right	0°01'	0°00'	0°10'	0°01'
		Total	0°07'	0°00'	0°20'	0°07'
	Thrust Angle		-0°02'	-0°20'	0°20'	-0°02'
Secondary Angles			Initial	Specifications		Final
				Min.	Max.	
SAI		Left	14°33'	----	----	14°33'
		Right	14°58'	----	----	14°58'
Included Angle		Left	14°03'	----	----	14°03'
		Right	14°13'	----	----	14°13'
Toe Out On Turns		Left	1°56'	0°58'	1°38'	1°56'
		Right	1°40'	0°58'	1°38'	1°40'
Max Turn Inside		Left	39°12'	----	----	39°12'
		Right	38°36'	----	----	38°36'
Toe Curve Change		Left	----	----	----	----
		Right	----	----	----	----
Setback		Front	-15mm	----	----	-15mm
		Rear	-6mm	----	----	-6mm
Track Width Diff.			51mm			51mm
Wheel Base Diff.			-10mm			-10mm
Front Ride Height		Left	----	384mm	404mm	----
		Right	----	384mm	404mm	----
Rear Ride Height		Left	----	381mm	401mm	----
		Right	----	381mm	401mm	----
Frame Angle			----			----

Steering wheel required repositioning.