

REF: CS/CTI21011773/Dty<sup>3</sup>

**ASSIGNMENT**

From: \_\_\_\_\_ Date: \_\_\_\_\_  
 Estimate Cost: \_\_\_\_\_  
 To Insure Vehicle No: \_\_\_\_\_  
 at V/O of \_\_\_\_\_  
 of \_\_\_\_\_  
 Insurance \_\_\_\_\_  
 Policy No. \_\_\_\_\_  
 Claimed by \_\_\_\_\_  
 Sum Insured: \_\_\_\_\_ Excess: \_\_\_\_\_  
 (Check in Record) \_\_\_\_\_  
 Make Model: \_\_\_\_\_

(Policy Condition)

Remark: The veh had commenced its repair at the time of inspection.

Bel. or Market Value: \_\_\_\_\_

IDAC Accident Report \_\_\_\_\_ Consistent? : Yes or No  
 GIA / PR Seen \_\_\_\_\_ Consistent? : Yes or No  
 Est. Repair: 9 days Res.: Yes or No  
 Ltra Sum: 20 % 3 Val: Yes or No

CA / REV / REP. / 24 HRS

Date: \_\_\_\_\_ Person Contacted: \_\_\_\_\_

Vehicle: IN / OUT

Veh No: SMF 62348 Yr Regn: Jan / 2016  
 Type: MC / MCycle / Bus / Van / Lorry / Taxi / Prime Mover /

Truck / Trailer or

Make: Mitsubishi Lancer Ex CC 1690

Colour: White A/C: Insured / Not Ins / NA

Sp. Reading: 152363 T/Race: Insured / Not Ins / NA

Eng/No: 4A92CD1247

C/Nr: JMY8RCY1A FU005740

Gen. Cond: Good / Fair / Poor / Burnt

Steering: Insured / Jammed / Leaked / Burnt or

Brake: Insured / Jammed / Leaked / Burnt or

Mod: RE / SD / STD / AR or

Tyre Size: R 225 / 45 R17  
R 11

BS / DUN / ERNOVA / GY / FS / ILZA / MFC / DHTSU / PRI / SUEZI /  
 TOYO / YOKO or Bridgestone

Front

Rear

R/Bal: S' mm

R/Bal: S' mm

L/Bal: S' mm

L/Bal: S' mm

D.O.A: 17/11/2021

D.O.I: 18/11/2021

Survey held at CS Ong AMK

Des. of Damages: Fit / Rear / O/S / N/S / W/C / Roof or

Rent y Rev

The W/C / Chassis frame / Body Structure affected due to collision.

Date / Time	Action / Instruction
	Ching Keping SLA282
	MV 43.8K Finalized LS 12,000/- with 9 days of repair.
	VIA 31.6K red: 51515.78; 81%
	HL 12.2K

Date/Time, File Pass to?

☐ : Prel. Report

☐ : Final Report

Date/Time, File Return to?

Days Of Repair: 9

Resurvey No. of Trip: \_\_\_\_\_

Survey Feet: \_\_\_\_\_

Transportation: \_\_\_\_\_

2)

Add Extra: \_\_\_\_\_



# C. S. ONG AUTO PTE LTD

10, ANG MO KIO IND PARK 2A, #02-16 AMK AUTOPOINT, SINGAPORE 568047

TEL: 6484 1933 | FAX: 6484 1922

E-Mail: csongauto@yahoo.com.sg

To: CHINA TAIPING INSURANCE SINGAPORE PTE LTD

Att: Motor Claims Dept

ACCIDENT INVOLVING SLA28Z [YOUR INSURED] & SMF6234S [OUR CLIENT]  
ON 17/11/2021.

## ESTIMATED REPAIR COSTS FOR SMF6234S

QTY	PARTS	AMOUNT	
2PCS	BONNET HINGE LH / RH @ \$70.00 EACH <i>key</i>	\$ 140.00	X
1PC	BONNET LOCK <i>Wt</i>	\$ 160.00	✓
1PC	BONNET STRIKER LOCK <i>key</i> <i>HF</i>	\$ 88.00	X
1PC	BONNET SEAL <i>HF</i> <i>851x2</i>	\$ 58.00	X
2PCS	HEAD LAMP LH / RH @ \$1,898.00 EACH <i>mainly broken</i>	\$ 3,796.00	✓ 1702.00
2PCS	HEAD LAMP LOWER BRACKET LH / RH @ \$80.00 EACH <i>key</i>	\$ 160.00	X
2PCS	HEAD LAMP PANEL LH / RH @ \$178.00 EACH <i>key</i>	\$ 356.00	X
2PCS	FRONT BUMPER SIDE RETAINER LH / RH @ \$70.00 EACH <i>SL</i>	\$ 140.00	X
1PC	FRONT BUMPER NO. PLATE BASE <i>crack</i> <i>broken</i>	\$ 240.00	✓ 138.00
1PC	FRONT REINFORCEMENT BAR <i>Demol</i>	\$ 1,026.00	✓ 390.00
1PC	FRONT SUPPORT PANEL <i>Demol</i> <i>Wt</i>	\$ 1,767.00	✓ 582.00
1PC	HORN <i>SL</i>	\$ 65.00	X
1PC	A/C CONDENSOR ASSY <i>Wt</i>	\$ 1,721.00	✓ 1016.00
1PC	A/C CONDENSOR LOW PRESSURE PIPE <i>Wt</i>	\$ 356.00	X
1PC	A/C CONDENSOR HIGH PRESSURE PIPE <i>Wt</i>	\$ 312.00	X
1PC	A/C CONDENSOR DISCHARGE PIPE <i>Wt</i>	\$ 692.00	X
1PC	RADIATOR ASSY <i>Wt</i>	\$ 2,061.00	✓ 1161.00
1PC	RADIATOR TOP HOSE <i>Wt</i>	\$ 49.00	X
1PC	RADIATOR BOTTOM HOSE <i>Wt</i>	\$ 64.00	X
1PC	RADIATOR FAN MOTOR <i>Wt</i>	\$ 422.00	X
1PC	RADIATOR FAN BLADE <i>Wt</i>	\$ 268.00	X
1PC	RADIATOR FAN COWLING <i>Wt</i>	\$ 443.00	✓ 250.00
1PC	BOOTLID <i>Wt</i>	\$ 1,893.00	✓ 899.00
1PC	BOOTLID LOGO <i>Wt</i>	\$ 121.20	✓ 57.00
1PC	BOOTLID INNER TRIM <i>Wt</i>	\$ 983.00	✓ 181.00
2PCS	BOOTLID HINGE LH / RH @ \$124.00 EACH <i>key</i>	\$ 248.00	X
2PCS	BOOTLID LAMP LH / RH @ \$674.00 EACH <i>SL</i>	\$ 1,348.00	X
1PC	BOOTLID BRAKE LAMP <i>Wt</i>	\$ 536.00	X
1PC	BOOTLID WEATHER STRIP <i>demol</i>	\$ 366.00	✓ 166.50
1PC	BOOTLID LOCK <i>Demol</i>	\$ 367.00	✓ 159.00



1PC	BOOTLID STRIKER LOCK <i>leg</i>	\$ 97.00	X
1SET	BOOTLID STOPPERS <i>src</i>	\$ 50.00	X
2PCS	TAIL LAMP LH / RH @ \$1,032.00 EACH <i>crack 356.00 x 2</i>	\$ 2,064.00	✓ 712.00
2PCS	TAIL LAMP PANEL LH / RH @ \$278.00 EACH <i>Dent 179.00 x 2</i>	\$ 556.00	✓ 358.00
1PC	TAIL LAMP LOWER BRACKET LH / RH @ \$198.00 EACH <i>src</i>	\$ 396.00	X
2PCS	REAR BUMPER SIDE RETAINER LH / RH @ \$75.00 EACH <i>src</i>	\$ 150.00	X
2PCS	REAR BUMPER REFLECTOR LH / RH @ \$92.00 EACH <i>015 src H/S crack</i>	\$ 184.00	✓
2PCS	REAR BUMPER BRACKET LH / RH @ \$150.00 EACH <i>H/L</i>	\$ 300.00	X
1PC	REAR BUMPER TOW HOOK COVER <i>Dent</i>	\$ 95.00	✓ 56.80
1PC	REAR REINFORCEMENT BAR <i>Dent</i>	\$ 982.00	✓ 256.00
1PC	REAR END PANEL <i>Bnc</i>	\$ 1,806.00	✓ 506.00
1PC	REAR END PANEL TOP GARNISH <i>deformed</i>	\$ 349.00	✓ 166.70
1PC	SPARE WHEEL PANEL <i>Dent</i>	\$ 1,921.00	✓ 845.00
2PCS	SPARE WHEEL QUARTER PANEL LH / RH @ \$576.00 EACH <i>leg</i>	\$ 1,152.00	X
1PC	SPARE WHEEL PANEL TOP BOARD <i>crack 1st rear rear</i>	\$ 655.00	✓ 167.00
2PCS	REAR FENDER LH / RH @ \$2,098.00 EACH <i>015 Dent H/S H/L</i>	\$ 4,196.00	X
2PCS	REAR FENDER INNER TRIM BOARD LH / RH @ \$941.00 EACH <i>turn</i>	\$ 1,882.00	✓ 784.00
1PC	REAR EXHAUST HEAT SHIELD <i>H/L 392.00 x 2</i>	\$ 179.00	X
1PC	REAR EXHAUST MOUNTING <i>H/L</i>	\$ 120.00	X
1PC	REAR EXHAUST MID PIPE <i>H/L</i>	\$ 1,935.00	X
1PC	REAR EXHAUST MID PIPE MOUNTING <i>H/L</i>	\$ 120.00	X
1PC	REAR WINDSCREEN MOULDING <i>H/L H/L</i>	\$ 349.00	X

10805.00

9724.50 =

PARTS SUM: \$ 39,784.20  
 PARTS LESS 10%: \$ 3,978.42  
 PARTS TOTAL: \$ 35,805.78

#### LABOUR & SPECIAL NETT ITEMS

*	TO SUPPLY BONNET <i>Dent</i>	\$ 2,400.00	✓ 850.00
*	TO SUPPLY FRONT BUMPER <i>Dent</i>	\$ 2,000.00	✓ 800.00
*	TO SUPPLY FRONT BUMPER LOWER LID <i>crack</i>	\$ 1,800.00	✓ 350.00
*	TO SUPPLY FRONT BUMPER SIDE GRILLE <i>src</i>	\$ 800.00	X
*	TO SUPPLY FRONT BUMPER GRILLE <i>broken</i>	\$ 1,000.00	✓ 400.00
*	TO SUPPLY FRONT BUMPER LOWER GRILLE <i>minority crack</i>	\$ 800.00	✓ 250.00
*	TO SUPPLY REAR BUMPER <i>Dent</i>	\$ 2,000.00	✓ 850.00
*	TO SUPPLY REAR EXHAUST PIPE <i>leg</i>	\$ 3,000.00	X
*	TO SUPPLY HEAD LAMP CLIPS <i>H/L</i>	\$ 50.00	X
*	TO SUPPLY FRONT GRILLE CLIPS <i>H/L</i>	\$ 50.00	X
*	TO SUPPLY FRONT BUMPER CLIPS <i>H/L</i>	\$ 50.00	15/-
*	TO SUPPLY FRONT BUMPER GRILLE CLIPS <i>H/L</i>	\$ 50.00	X
*	TO SUPPLY FRONT BUMPER UNDER COVER CLIPS <i>H/L</i>	\$ 50.00	X
*	TO SUPPLY COOLANT <i>H/L</i>	\$ 100.00	X
*	TO SUPPLY REAR BUMPER CLIPS <i>H/L</i>	\$ 50.00	15/-
*	TO SUPPLY REAR END PANEL SEALANT <i>H/L</i>	\$ 80.00	20/-
*	TO SUPPLY REAR END PANEL TOP GARNISH CLIPS <i>H/L</i>	\$ 50.00	15/-
*	TO SUPPLY SPARE WHEEL PANEL SEALANT <i>H/L</i>	\$ 80.00	20/-

## SINGAPORE ACCIDENT STATEMENT

### IMPORTANT NOTICE

1. Please report correctly the details of the accident to speed up the claims process.
2. This Form must be completed by the Policyholder and/or the Authorised Driver.
3. Information provided must be as truthful and accurate as possible. Any wilful misrepresentation or withholding of material facts may allow insurance companies to repudiate policy liability.
4. The issue and acceptance of this Form by insurance companies is not an admission of policy liability on the part of the insurance companies.
5. **Any false reporting may be referred to the Police for investigation.**
6. This report will be forwarded by the insurers of the GIA Records Management Centre established by the General Insurance Association of Singapore (GIA) for archiving and that copies of this report will, for a fee, be made available upon application by interested parties.
7. By the lodgement of this report to the insurers, you hereby consent to the archiving of this report at the centre and to copies of the report being made available aforesaid.

### ACCIDENT STATEMENT

Date of Submission	17/11/2021 15:31 (SGT)
Date of Accident	17/11/2021 10:40 (SGT)
Exact Location of Accident	Ang Mo Kio South Flyover, Singapore
Additional Location Information	(CTE,CITY) BEFORE EXIT 11 ANG MO KIO AVENUE 1
Country/State of Loss	Singapore

### DETAILS OF OWN VEHICLE

Vehicle Registration Number	SMF6234S
-----------------------------	----------

#### INSURED/POLICYHOLDER

Is company?	No
Name Of Registered Owner	KAMARUDEEN BIN AHMAD PILLAI
NRIC No	SXXXX843H
Email Address	amir.kamarudeen@gmail.com
Mobile Phone No	(Phone) +65-90064185
Alternative Phone No	+65-81269046

#### VEHICLE PARTICULARS

Manufacturer	Mitsubishi
Model	Lancer
Variant	-
Exact purpose for which vehicle was being used at time of accident	Private use
Are you claiming under your own insurance policy for repair to your vehicle?	No - Claiming third party
Vehicle Category	Private car
Transmission	Auto
CC	1590

#### INSURANCE COMPANY

Name of Insurance Company	Lonpac Insurance Bhd
Type of Coverage	Comprehensive
Fleet Policy	No
Policy Number	Z21VP05028366
Cover Note Number	-

#### DRIVER

Name of Driver	MUHAMMAD AMIR BIN KAMARUDEEN
NRIC No	SXXXX210A



Date Of Birth	21/10/1990
Occupation	Outdoor
Date Of Driving Pass	29/08/2013
Driving experience	8 YEARS AND 3 MONTHS
Gender	Male
Mobile Number	(Phone) +65-81269046
Alt. Phone Number	-
Email Address	amir.kamarudeen@gmail.comMUHAM
Address	BLK 691B WOODLANDS DRIVE 73 #12-29
Address complement	-
Postcode	732691
Is the driver the policyholder?	No
If No, Relationship of the Driver with the Insured	Child
Does Driver Own Other Vehicles?	No
Vehicle Registration Number of Other Vehicle Owned by Driver	-
Insurance Company of Other Vehicle Owned by Driver	-

#### GENERAL INFORMATION OF THE ACCIDENT

Type of Accident	Chain Collision
Weather Conditions	Clear
Road Surface	Dry

#### OTHER INFORMATION

Was any foreign vehicle involved in the accident?	No
Number of vehicles involved in the accident	3
Was anybody injured in the Accident?	Yes
Was any injured conveyed to hospital by ambulance?	No
Was any other vehicle or property damaged?	Yes
Number of Passengers (Including Driver)	3
Has the driver been approached by unknown person(s) soliciting/offering accident claims assistance?	No

#### PASSENGER 1

Name	FARAH BEGUM SHAH
Gender	Female

#### PASSENGER 2

Name	MUHAMMAD ARFAAN FATIH BIN MUHAMMAD AMIR
Gender	Male

#### DETAILS OF POLICE ACTION

Was the accident reported to the police?	No
Was notice of intended Prosecution given?	No
If yes, against whom?	-

#### CIRCUMSTANCES OF ACCIDENT

#### PLEASE REFER TO SKETCH PLAN

#### ATTACHMENT(S)

Are accident photos available for attachment?	Yes
Was there any video captured by Car Camera?	No
Was there any audio recorded?	No

#### DETAILS OF OTHER VEHICLE PROPERTY 1

Vehicle Registration Number	SLA28Z
Vehicle Manufacturer	-

Vehicle Model	-
Vehicle Variant	-
Vehicle Colour	-
Vehicle Category	Private car
Name of Driver	-
Contact Number	-
Address	-
Address complement	-
Postcode	-
Insurance Company Name	-
Nature Of Damage	-
Details of property damaged in accident	-
No. Of Passenger (Including Driver)	-

#### DETAILS OF OTHER VEHICLE PROPERTY 2

Vehicle Registration Number	SMS1722P
Vehicle Manufacturer	-
Vehicle Model	-
Vehicle Variant	-
Vehicle Colour	-
Vehicle Category	Private car
Name of Driver	-
Contact Number	-
Address	-
Address complement	-
Postcode	-
Insurance Company Name	-
Nature Of Damage	-
Details of property damaged in accident	-
No. Of Passenger (Including Driver)	-

#### INJURED PERSONS DETAILS

##### INJURED 1

Name of injured person	MUHAMMAD AMIR BIN KAMARUDEEN
Gender	Male
Phone No	(Phone) +65-81269046
Address	-
Address Complement	-
Post Code	-
Approximate Age Years Old	-
Injuries Sustained	SLIGHT INJURY
Injured person in which vehicle?	SMF6234S
Were seat belts worn?	Yes
Was this injured conveyed to hospital by ambulance?	No

##### INJURED 2

Name of injured person	FARAH BEGUM SHAH
Gender	Female
Phone No	-
Address	-
Address Complement	-
Post Code	-
Approximate Age Years Old	-
Injuries Sustained	SLIGHT INJURY
Injured person in which vehicle?	SMF6234S
Were seat belts worn?	Yes
Was this injured conveyed to hospital by ambulance?	No

##### INJURED 3

Name of injured person	MUHAMMAD ARFAAN FATIH BIN MUHAMMAD AMIR
Gender	Male
Phone No	-

Address	-
Address Complement	-
Post Code	-
Approximate Age Years Old	-
Injuries Sustained	SLIGHT INJURY
Injured person in which vehicle?	SMF6234S
Were seat belts worn?	Yes
Was this injured conveyed to hospital by ambulance?	No



SKETCH PLAN

IMPORTANT NOTICE

1. Please report correctly the details of the accident to speed up the claims process.
2. This Form must be completed by the Policyholder and/or the Authorised Driver.
3. Information provided must be as truthful and accurate as possible. Any willful misrepresentation or withholding of material facts may allow insurance companies to repudiate policy liability.
4. The issue and acceptance of this Form by insurance companies is not an admission of policy liability on the part of the insurance companies.
5. Any false reporting may be referred to the Police for investigation.
6. The report will be forwarded by the insurers of the GIA Records Management Centre established by the General Insurance Association of Singapore (GIA) for archiving and that copies of this report will for a fee be made available upon application by interested parties.
7. By the lodgement of this report to the insurers, you hereby consent to the archiving of this report at the centre and to copies of the report being made available aforesaid.
8. Consent under the Personal Data Protection Act (PDPA)  
I understand, acknowledge, agree and consent that :  
(a) My insurer, my workshop and the General Insurance Association of Singapore ("GIA") may/are permitted to collect, use, disclose and/or process my personal data/personal information set out in this [form] and any other personal information provided by me or possessed by my insurer (collectively the "Personal Information") and disclose and transfer such Personal Information to all insurer(s) who have insured vehicle(s) involved in this accident (all insurer(s) who have insured vehicle(s) involved in this accident shall be collectively referred to as the "Insurers"), the Insurers' lawyers/law firms, the Monetary Authority of Singapore and any relevant government agency/authority (such as the police), for the purpose(s) of :  
(i) processing, handling and/or dealing with my claims including the settlement of the claims and any necessary investigations relating to the claims;  
(ii) investigating the accident and/or my claims;  
(iii) carrying out and/or dealing with my instructions or responding to any enquiries by me;  
(iv) administering my claims (including the mailing of correspondence, statements, invoices, reports or notices to me, which could involve disclosure of certain personal data about me to bring about delivery of the same as well as on the external cover of envelopes/mail packages); and/or  
(v) complying with applicable law in administering, processing, handling and/or dealing with my claims.  
(collectively the "Purposes")  
(b) all insurer(s) who have insured vehicle(s) involved in this accident and the insurers' lawyers/law firms, may/are permitted to collect, use, disclose and/or process my Personal Information for one or more of the above Purposes; and  
(c) my Personal Information may/can be disclosed by any of the Insurers and/or GIA to their third party service providers or agents (including their lawyers/law firms), which may be sited outside of Singapore, for one or more of the above Purposes.

Policyholder's Signature / Date & Time

Driver's Signature (if driver is not the policyholder) / Date & Time

Witnessed by Reporting Centre Personnel

Sketch Plan

Ang Mo Kio South Flyover (CTE, (th)) before Exit 11 Ang Mo Kio Ave 1

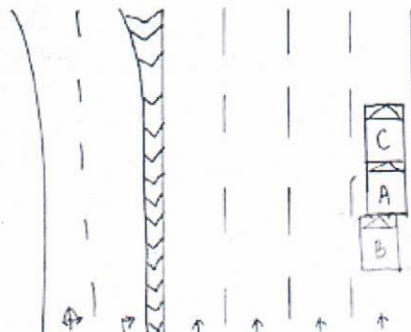

Vehicle A: SMF 62345

Vehicle B: SJA 282

Vehicle C: SM 17229



Describe Circumstances of the Accident

On the stated date & time, I, vehicle A (SMF 6234s) was travelling at the stated location on the extreme right lane. As the front vehicle came to a stop, I followed suit. Out of sudden, I felt a huge impact from the rear portion of my vehicle. Vehicle B (SUA202) collided onto the rear portion of my vehicle causing me to collide onto vehicle C (SM51722P).

Declaration

We declare the foregoing particulars are true in every respect.

Policyholder's Signature / Date & Time

Driver's Signature (if driver is not the policyholder) / Date & Time

Witnessed by Reporting Centre Personnel

> Back to OneMotoring

## Enquire PARF/COE Rebate for Registered Vehicle

### Vehicle Owner Particulars

Owner ID Type:	Singapore NRIC
Owner ID:	843H

### Vehicle Details

Vehicle No.:	SMF6234S
Vehicle to be Exported:	Yes
Intended Deregistration Date:	17 Nov 2021
Vehicle Make:	MITSUBISHI
Vehicle Model:	LANCER EX 1.6 AT LED TAIL LAMP
Primary Colour:	White
Manufacturing Year:	2015
Engine No.:	4A92CD1247
Chassis No.:	JMYSRCY1AFU005740
Maximum Power Output:	86.0 kW (115 bhp)
Open Market Value:	\$11,936.00
Original Registration Date:	13 Jan 2016
First Registration Date:	13 Jan 2016
Transfer Count:	1
Actual ARF Paid:	\$11,936.00

### Intended PARF Rebate Details

PARF Eligibility:	Yes
PARF Eligibility Expiry Date:	12 Jan 2026
PARF Rebate Amount:	\$8,355.00

### Intended COE Rebate Details

COE Expiry Date:	12 Jan 2026
COE Category:	A - Car up to 1600cc & 97kW (130bhp)
COE Period(Years):	10
QP Paid:	\$56,001.00
COE Rebate Amount:	\$23,258.00
<b>Total Rebate Amount:</b>	<b>\$31,613.00</b>

The information contained herein is correct as at 17 Nov 2021

OK



**Mercedes-Benz GLE-Class Coupe**  
The bigger brother of the GLC. Bigger, Better, Badder.  
Attractive savings Guaranteed.

**DON'T MISS OUT!**

**Post an Advertisement**  
Sell it yourself! Advertise it at just  
**\$68 until it's SOLD!**

Post an Ad Advertiser Login Ways of Selling

Golf 1.0 TSI OPC Sale! Normal Plate At \$73,988!



Das WeltAuto 115 Pt Check. Buy With Peace Of Mind From VW Official Pre-Owned! Das WeltAuto StarAd

- Free VICOM evaluation
- Free grooming and 6 months maintenance
- In-house workshop ensures quality service
- Member of SVTA and hire purchase association
- 100% deposit refund for unapproved loan

**YONG LEE SENG MOTOR PTE LTD**

Browse by Category









Sort by Date Posted 20 results/page

14 vehicles



mitsubishi lancer ex

Advanced Search Search

Make	Model	Price	Depreciation	Reg Date	Eng Cap	Mileage	Veh Type	Status
Search Selection	mitsubishi lancer ex	Any	Any	2016	Any	Any	Any	Available
	Mitsubishi Lancer EX 1.6A	\$45,800	\$9,630 /yr	05-Jan-2016	1,590 cc	72,000 km	Sedan	Available
Your Safety Is Our Priority. As Part Of Government's Effort For Fighting Against COVID-19, We Provide Doorstep Viewing For Your Convenience. All Our Vehicle Has Been Sanitised Before And After Of Each Viewing To Enhance Your Safety. This Car Have 100% Accide...								
Hua Yang Credit Pte Ltd								
Posted: 01-Nov-2021 Tags: 2016 Mitsubishi Lancer, Mitsubishi Lancer, Mitsubishi, Lancer								
	Mitsubishi Lancer EX 1.6A	\$43,800	\$8,580 /yr	09-Mar-2016	1,590 cc	146,000 km	Sedan	Available
To Sell As Is Condition. Cycle & Carriage Unit. Metallic Blue Exterior With Black Interior. Most Popular Mitsubishi Sedan In The Market. Spacious Cabin Seats With Large Boot Space. Please Call Our Sales Consultant For More Enquiries And Viewing Appointment.								
Otopac Motors Pte Ltd								
Posted: 15-Nov-2021 Tags: 2016 Mitsubishi Lancer, Mitsubishi Lancer, Mitsubishi, Lancer								
	Mitsubishi Lancer EX 1.6A	\$45,800	\$8,640 /yr	24-May-2016	1,590 cc	94,008 km	Sedan	Available
Agent Unit, Non-PHV Usage. One Owner Only. Well Maintained And Taken Care Of Inside Out. New Paintwork Done. Car Running In Very Good Condition. Buy With Absolute Peace Of Mind. Don't Miss This Unit! Bank/In-House Loan Available. Trade In Welcome! Call Now For...								
Posted: 16-Nov-2021 Tags: 2016 Mitsubishi Lancer, Mitsubishi Lancer, Mitsubishi, Lancer								
	Mitsubishi Lancer EX 1.6A	\$46,800	\$8,860 /yr	24-May-2016	1,590 cc	68,000 km	Sedan	Available
Offer 1.88% Interest Rate! Purchase From An Award Winning Dealership! 1 Year Warranty And 1 Year Free Servicing Inclusive! Accident Free Quality Preowned For Peace Of Mind! 100% Loan Approval With Our Flexible In House Financing Package! Trade In Welcome! View...								
Car House Pte Ltd								
Posted: 01-Oct-2021 Tags: 2016 Mitsubishi Lancer, Mitsubishi Lancer, Mitsubishi, Lancer								
	Excellent Grip Performance Michelin 18" Tyre							
ON SALE Michelin PS4 (225/40/18). Visit us @ 32 Old Toh Tuck Rd, #01-09, I-biz Centre S(597657). Call 66862255 now!								
Find out more!								
	Mitsubishi Lancer EX 1.6A	\$44,800	\$8,410 /yr	25-May-2016	1,590 cc	117,118 km	Sedan	Available
One Owner, Car In Top Condition, Very Well Maintain By Previous Owner. Low Interest Bank/In House Loan Available. Kindly Contact Our Friendly Sale Staff For Viewing And Test Drive Today!								
This car comes with 6-mth sgCarMart Warranty - the best protection for your car. Learn More								
Thong Lee Trading Pte Ltd								
Posted: 14-Nov-2021 Tags: 2016 Mitsubishi Lancer, Mitsubishi Lancer, Mitsubishi, Lancer								
	Mitsubishi Lancer EX 1.6A	\$47,000	\$8,900 /yr	25-May-2016	1,590 cc	-	Sedan	Available
Elegant Silver, One Owner Only, Spacious Sedan, Low Maintenance Cost, Very Well Maintained, Easy Financing, Flexible In-House Loan Packages Available.								
Prime Motor & Leasing								
Posted: 10-Nov-2021 Tags: 2016 Mitsubishi Lancer, Mitsubishi Lancer, Mitsubishi, Lancer								
	Mitsubishi Lancer EX 1.6A	\$48,800	\$9,290 /yr	27-May-2016	1,590 cc	71,339 km	Sedan	Available

Compare