

CS/AGI21011755/Atf3

ASS. REC. BY:

REF:

ASSIGNMENT

From: _____ Date: _____

Estimated Cost: _____

OD / TP / WS / TP RES / OD RES / EVA / INV / MV

To Inspect Vehicle No: _____

at Workshop m/s _____

of _____

Insured: _____

Policy No. _____

Claims No. _____

Sum Insured: _____ Excess: _____

(Client's Record)

Make of Veh: _____

(Policy Condition)

Remark: The veh had commenced its
repair at the time of inspection.

N/S	O/S

Bal. or Market Value: _____

IDAC Accident Rpt: _____ Consistent? : Yes or No

GIA / PR Seen: _____ Consistent? : Yes or No

Est. Repairs: _____ days Res.: Yes or No

Lum Sum: _____ % 3 Val.: Yes or No

CA / REV / REP. / 24 HRS

Vehicle: IN / OUT

Date: _____ Person Contacted: _____

Veh No: SMW4473 S Yr Regn: 2008 / Sept

Type: M.Car / M.Cycle / Bus / Van / Lorry / Taxi / Prime Mover /

Truck / Trailer or

Make: Daihatsu Materia C.C. 1495

Colour: White A/C: Insured / Std / NI / NA

Sp. Reading: 130046 T/Radio: Insured / Std / NI / NA

Eng/No: _____

C/No: JDAM402500/012251

Gen. Cond: Good / Fair / Poor / Burnt

Steering: Inorder / Jammed / Leaked / Burnt or

Brake: Inorder / Jammed / Leaked / Burnt or

Modi: Nil / S/Rim / STD A/Rim or

Tyre Size: F: 195/55R15

R: 195/55R15

BS / DUN / EXNOVA / GY / FS / LIZA / MIC / OHTSU / PIR / SUMI /

TOYO / YOKO or

Front

Rear

R/Bal. 06 mm R/Bal. 06 mm

L/Bal. 06 mm L/Bal. 06 mm

D.O.A. _____ D.O.I. 18/11/21

*Survey held at NSI

Des. of Damages: Frt / Rear / O/S / N/S / U/C / Rooftop or

The U/C / Chassis frame / Body Structure affected due to collision.

Date / Time	Action / Instruction
	<u>TP Budget Direct.</u>
	<u>COE Expiry: 22/09/23.</u>
	<u>MV: 15K (Depreciation @ 8.5K x 1.8yr = 15K)</u>
	<u>PV: 6K</u>
	<u>Nett: 9K. LUMP SUM \$5800, 6DAYS</u>
	<u>RED: 6084.93;51%</u>

Date/Time, File Pass to?

☐ : Preli. Report
☐ : Final Report

Days Of Repair: 6

1)

Date/Time, File Return to?

Resurvey No. of Trip: _____

Survey Fee: _____

2)

Add Fee: ☐ : Site Insp (\$ _____)

Transportation: _____

☐ : Interview (\$ _____)

Photos _____

☐ : Tech. Inve (\$ _____)

Other: _____

Report Format: _____

1. Survey Form 1 (P. 1 of 2)

1. Survey Form 1 (P. 1 of 2)

SINGAPORE ACCIDENT STATEMENT

IMPORTANT NOTICE

1. Please report correctly the details of the accident to speed up the claims process.
2. This Form must be completed by the Policyholder and/or the Authorised Driver
3. Information provided must be as truthful and accurate as possible. Any wilful misrepresentation or withholding of material facts may allow insurance companies to repudiate policy liability.
4. The issue and acceptance of this Form by insurance companies is not an admission of policy liability on the part of the insurance companies.
5. **Any false reporting may be referred to the Police for investigation.**
6. This report will be forwarded by the insurers of the GIA Records Management Centre established by the General Insurance Association of Singapore (GIA) for archiving and that copies of this report will, for a fee, be made available upon application by interested parties.
7. By the lodgement of this report to the insurers, you hereby consent to the archiving of this report at the centre and to copies of the report being made available aforesaid.

ACCIDENT STATEMENT

Date of Submission	17/11/2021 17:36 (SGT)
Date of Accident	16/11/2021 18:05 (SGT)
Exact Location of Accident	CTE, Singapore
Additional Location Information	TOWARDS CITY BEFORE BUKIT TIMAH RD EXIT 6
Country/State of Loss	Singapore

DETAILS OF OWN VEHICLE

Vehicle Registration Number	SMW4473S
-----------------------------	----------

INSURED/POLICYHOLDER

Is company?	No
Name Of Registered Owner	ONG JIAN LI KELVIN
NRIC No	S8725952H
Email Address	KELVINONG87@HOTMAIL.COM
Mobile Phone No	(Phone) +65-98639817
Alternative Phone No	+65-98639817

VEHICLE PARTICULARS

Manufacturer	Daihatsu
Model	Materia
Variant	-
Exact purpose for which vehicle was being used at time of accident	Private use
Are you claiming under your own insurance policy for repair to your vehicle?	No - Claiming third party
Vehicle Category	Private car
Transmission	Auto
CC	1500

INSURANCE COMPANY

Name of Insurance Company	China Taiping Insurance (Singapore) Pte. Ltd.
Type of Coverage	Comprehensive
Fleet Policy	No
Policy Number	DMPCSNW00178682000
Cover Note Number	-

DRIVER

Name of Driver	ONG JIAN LI KELVIN
NRIC No	S8725952H

Date Of Birth	22/08/1987
Occupation	Outdoor
Date Of Driving Pass	31/07/2006
Driving experience	15 YEARS AND 4 MONTHS
Gender	Male
Mobile Number	(Phone) +65-98639817
Alt. Phone Number	+65-98639817
Email Address	KELVINONG87@HOTMAIL.COM
Address	215 MARSILING LANE #02-814
Address complement	-
Postcode	730215
Is the driver the policyholder?	Yes
If No, Relationship of the Driver with the Insured	-
Does Driver Own Other Vehicles?	No
Vehicle Registration Number of Other Vehicle Owned by Driver	-
Insurance Company of Other Vehicle Owned by Driver	-

GENERAL INFORMATION OF THE ACCIDENT

Type of Accident	Collision - Head to Rear
Weather Conditions	Clear
Road Surface	Dry

OTHER INFORMATION

Was any foreign vehicle involved in the accident?	No
Number of vehicles involved in the accident	2
Was anybody injured in the Accident?	Yes
Was any injured conveyed to hospital by ambulance?	No
Was any other vehicle or property damaged?	Yes
Number of Passengers (Including Driver)	2
Has the driver been approached by unknown person(s) soliciting/offering accident claims assistance?	No

PASSENGER 1

Name	LOO YEN TING
Gender	Female

DETAILS OF POLICE ACTION

Was the accident reported to the police?	No
Was notice of intended Prosecution given?	No
If yes, against whom?	-

CIRCUMSTANCES OF ACCIDENT

REFER TO STATEMENT

ATTACHMENT(S)

Are accident photos available for attachment?	Yes
Was there any video captured by Car Camera?	No
Was there any audio recorded?	No

DETAILS OF OTHER VEHICLE PROPERTY 1

Vehicle Registration Number	SMH282G
Vehicle Manufacturer	-
Vehicle Model	-
Vehicle Variant	-
Vehicle Colour	-
Vehicle Category	Private car

Name of Driver -
 Contact Number -
 Address -
 Address complement -
 Postcode -
 Insurance Company Name -
 Nature Of Damage -
 Details of property damaged in accident -
 No. Of Passenger (Including Driver) -

INJURED PERSONS DETAILS

INJURED 1

Name of injured person LOO YEN TING
 Gender Female
 Phone No -
 Address -
 Address Complement -
 Post Code -
 Approximate Age Years Old -
 Injuries Sustained BODY AND NECK
 Injured person in which vehicle? SMW4473S
 Were seat belts worn? Yes
 Was this injured conveyed to hospital by ambulance? No

INJURED 2

Name of injured person ONG JIAN LI KELVIN
 Gender Male
 Phone No -
 Address -
 Address Complement -
 Post Code -
 Approximate Age Years Old -
 Injuries Sustained BODY AND NECK
 Injured person in which vehicle? SMW4473S
 Were seat belts worn? Yes
 Was this injured conveyed to hospital by ambulance? No

SKETCH PLAN

IMPORTANT NOTICE

1. Please report correctly the details of the accident to speed up the claims process.
2. This Form must be completed by the Policyholder and/or the Authorised Driver.
3. Information provided must be as truthful and accurate as possible. Any willful misrepresentation or withholding of material facts may allow insurance companies to repudiate policy liability.
4. The issue and acceptance of this Form by insurance companies is not an admission of policy liability on the part of the insurance companies.
5. Any false reporting may be referred to the Police for investigation.
6. The report will be forwarded by the insurers of the GIA Records Management Centre established by the General Insurance Association of Singapore (GIA) for archiving and that copies of this report will for a fee be made available upon application by interested parties.
7. By the lodgement of this report to the insurers, you hereby consent to the archiving of this report at the centre and to copies of the report being made available aforesaid.
8. **Consent under the Personal Data Protection Act (PDPA)**
I understand, acknowledge, agree and consent that:
(a) My insurer, my workshop and the General Insurance Association of Singapore ("GIA") may/are permitted to collect, use, disclose and/or process my personal data/personal information set out in this [form] and any other personal information provided by me or possessed by my insurer (collectively the "Personal Information") and disclose and transfer such Personal Information to all insurer(s) who have insured vehicle(s) involved in this accident (all insurer(s) who have insured vehicle(s) involved in this accident shall be collectively referred to as the "Insurers"), the Insurers' lawyers/law firms, the Monetary Authority of Singapore and any relevant government agency/authority (such as the police), for the purpose(s) of:
(i) processing, handling and/or dealing with my claims including the settlement of the claims and any necessary investigations relating to the claims;
(ii) investigating the accident and/or my claims;
(iii) carrying out and/or dealing with my instructions or responding to any enquiries by me;
(iv) administering my claims (including the mailing of correspondence, statements, invoices, reports or notices to me, which could involve disclosure of certain personal data about me to bring about delivery of the same as well as on the external cover of envelopes/mail packages); and/or
(v) complying with applicable law in administering, processing, handling and/or dealing with my claims.
(collectively the "Purposes")
(b) all insurer(s) who have insured vehicle(s) involved in this accident and the Insurers' lawyers/law firms, may/are permitted to collect, use, disclose and/or process my Personal Information for one or more of the above Purposes; and
(c) my Personal Information may/can be disclosed by any of the Insurers and/or GIA to their third party service providers or agents (including their lawyers/law firms), which may be sited outside of Singapore, for one or more of the above Purposes.

✓ 
Policyholder's Signature / Date & Time

✓ 
Driver's Signature (If driver is not the policyholder) / Date & Time

Witnessed by Reporting Centre Personnel

Sketch Plan

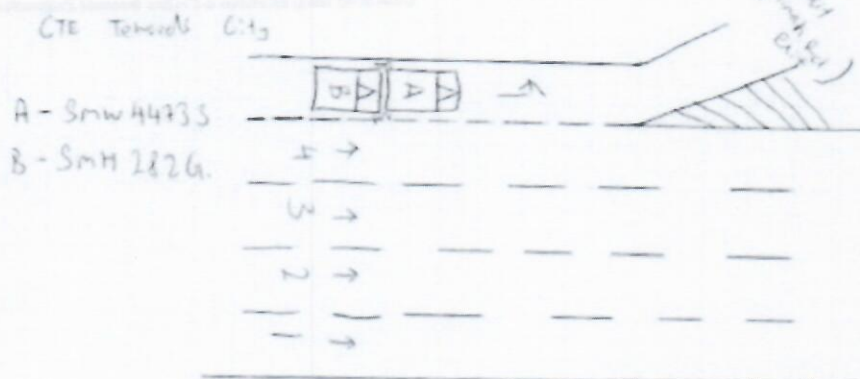

Describe Circumstances of the Accident

As per above date and time, I was driving my vehicle
 Car 44735 along GTE towards City direction. Suddenly before
 Bukit Timah rd exit, vehicle in front of me slowed
 down and stopped due to heavy traffic. I applied
 brake and stopped accordingly. Suddenly, I felt an impact from
 the rear. I stopped and discovered VEH (B) SMH 2426 had
 collided with my vehicle. Rear partition shifted
 and vehicle to road shoulder and engine partition.

VEH A - SMW 44735
 VEH B - SMH 2426

Declaration

We declare the foregoing particulars are true in every respect.

Policyholder's Signature / Date &
 Time

Driver's Signature (if driver is not the policyholder) / Date
 & Time

Witnessed by Reporting Centre
 Personnel

> Back to OneMotoring

Enquire PARF/COE Rebate for Registered Vehicle

Vehicle Owner Particulars	
Owner ID Type:	Singapore NRIC
Owner ID:	952H
Vehicle Details	
Vehicle No.:	SMW44735
Vehicle to be Exported:	No
Intended Deregistration Date:	17 Nov 2021
Vehicle Make:	DAIHATSU
Vehicle Model:	MATERIA 1.5L AUTO ABS AIRBAG 2WD
Primary Colour:	White
Manufacturing Year:	2008
Engine No.:	2092788
Chassis No.:	JDAM402S001012251
Maximum Power Output:	76.0 kW (101 bhp)
Open Market Value:	\$16,218.00
Original Registration Date:	23 Sep 2008
First Registration Date:	23 Sep 2008
Transfer Count:	3
Actual ARF Paid:	\$16,218.00
Intended PARF Rebate Details	
PARF Eligibility:	Forfeited
PARF Eligibility Expiry Date:	-
PARF Rebate Amount:	\$0.00
Intended COE Rebate Details	
COE Expiry Date:	22 Sep 2023
COE Category:	A - Car (1600cc & below)
COE Period(Years):	5
PQP Paid:	\$16,170.00
COE Rebate Amount:	\$5,973.00
Total Rebate Amount:	\$5,973.00
Message	
Please note that the 5-year COE for this vehicle cannot be further renewed. The vehicle must be de-registered upon COE expiry or when the vehicle reaches its statutory lifespan (if applicable), whichever is earlier.	

The information contained herein is correct as at 17 Nov 2021

OK

New Cars

Used Cars

Rental Cars

Sell My Car

Directory

Products

Insurance

Articles

Forum

Resources

Post an Advertisement
Sell it yourself! Advertise it at just
\$68 until it's SOLD!

Post an Ad

Advertiser Login

Ways of Selling

Audi Q5 2.0 TFSI Quattro S-tronic Sport



Immaculate Condition. Low
Mileage.
Direct Owner StarAd

HIN LUNG AUTO
Ho Bee Group
One Stop Car Hub
Finance, Insurance, Workshop
New and Used Cars
30 years of car sale

Browse by Category

Sort by Date Posted

20 results/page

6 vehicles



Daihatsu Materia

Advanced Search



Search

	Make	Model	Price	Depreciation	Reg Date	Eng Cap	Mileage	Veh Type	Status
Search Selection	Daihatsu	Materia	Any	Any	> 10 year(s) old	Any	Any	Any	Available
	Daihatsu	Materia 1.5M (COE till 08/2027)	\$44,800	\$7,750 /yr	29-Aug-2007	1,495 cc	45,000 km	Hatchback	Available
Full Loan Available! We Are sgCarMart Premium Dealer! Buy With Confidence! In House Loan Or Bank Loan Available! Fast And Easy Loan Approval! All Our Vehicles Has Undergone A 120 Points Check At Top Gear Motor Works! Peace Of Mind! Accident Free! No Worries! Warr...									
88 Motor Trading									
Posted: 12-Nov-2021 Tags: 2007 Daihatsu Materia, Daihatsu Materia, Daihatsu, Materia									
	Daihatsu	Materia 1.5A (COE till 04/2029)	\$55,800	\$7,490 /yr	25-May-2009	1,495 cc	127,000 km	Hatchback	Available
Consignment Code: B725. Flexible And Attractive Loan Available. Trade-In Available For Your Car! No Hidden Costs. For Further Information Or If You Have Any Questions Please Do Not Hesitate To Contact Us.									
Posted: 14-Nov-2021 Tags: 2009 Daihatsu Materia, Daihatsu Materia, Daihatsu, Materia									
	Daihatsu	Materia 1.5A (COE till 05/2029)	\$55,600	\$7,390 /yr	27-May-2009	1,495 cc	180,000 km	Hatchback	Available
Price Negotiable. If Need Loan Can Also Check Best Offer For You, Very Responsive Transmission. Well Maintained And Major Refurbished. Clean And Spacious Interior. Good For Family And Business. Lots Of Room For Cargos Too. Some Servicing People Say It Has Same 1.5L...									
Posted: 29-Oct-2021 Tags: 2009 Daihatsu Materia, Daihatsu Materia, Daihatsu, Materia									
	Daihatsu	Materia 1.5M (COE till 04/2024)	\$21,800	\$8,900 /yr	24-Jun-2009	1,495 cc	131,000 km	Hatchback	Available
1 YEAR WARRANTY With Official Certificate, Rare Find 1.5m Materia, Full Loan Available, Free Servicing, Accident Free, STA Or Vicom Evaluation Inspection Are Welcome, All Refurbished Works Done Under One Roof, New Paintwork, Bank And In House Loan Available At...									
CARWAY									
Posted: 12-Nov-2021 Tags: 2009 Daihatsu Materia, Daihatsu Materia, Daihatsu, Materia									
	Leather Seat Upholstery With FREE Embroidery								
Price varies according to type & color of material chosen. No additional charge for in-house embroidery or color stitc									
Find out more!									
	Daihatsu	Materia 1.5A (COE till 04/2025)	\$28,800	\$8,350 /yr	12-May-2010	1,495 cc	-	Hatchback	Available
Don't Miss! 100% Quality Buy! Fussy Lady Owner! Price Still Can Negotiable! Fully Maintained And Serviced Regularly! Pass Inspection, New 6 Months Road Tax! Same 1.5L Engine As Toyota Vios/Yaris. Please Call Before Viewing.									
Posted: 18-Nov-2021 Tags: 2010 Daihatsu Materia, Daihatsu Materia, Daihatsu, Materia									
	Daihatsu	Materia 1.5A (COE till 04/2026)	\$37,800	\$8,500 /yr	24-May-2011	1,495 cc	-	Hatchback	Available
Fresh Paint-work In Custom Dual Color! Engine And Gearbox Still In Really Good Condition! No Mishap, No Repair Needed! Interior In Condition! Don't Miss Out This Retro Vibe JDM! Flexible Loan Package Available And Trade In Welcome! Call Us Now To Find Out...									
Posted: 12-Nov-2021 Tags: 2011 Daihatsu Materia, Daihatsu Materia, Daihatsu, Materia									

Compare [4]

Compare [4]