

ASS. NO. BY Stere

CS/CT121011746/ERY3

ASSIGNMENT

From: _____ Date: _____
 Estimated Cost: _____
 OR (P) (M) (B) (O) (R) (E) (G) (E) (V) (A) (I) (N) (V) (M) (V)
 To inspect Vehicle No: _____
 of Workshop no: _____
 of _____
 Insured: _____
 Policy No. _____
 Claims No. _____
 Sum Insured: _____
 (Client's Record) _____
 Make of Vehicle _____

(Policy Condition)

Remarks: The vehicle has commenced its repair at the time of inspection.



Rel. or Market Value: _____
 IDAC Accident Report Consistent? : Yes or No
 IDA / PR Seen Consistent? : Yes or No
 Est. Repair: _____ days Res. Yes or No
 Cum Sum: _____ % 3 Val.: Yes or No
 QA / REV / REP. / 24 HRS
 Date: _____ Person Contacted: _____ Vehicle IN/OUT

Vehicle: SJS3879T Year: 14/8/09
 Type: M. Car / M. Cycle / Bus / Van / Lorry / Truck / Prime Mover /
 Truck / Trailer or
 Make: Mercedes-Benz R180L 2196
 Colour: Black A/C: Insured / Stolen / N
 Sp. Reading: 243521 Tyre Radio: Insured / Stolen / N
 King/Not: _____
 On/Off: WDC2511542A P98796
 Gen. Cond: Good (P) / Poor / Bught
 Steering: Good / Jammed / Locked / Burnt or
 Brake: Good / Jammed / Locked / Burnt or
 Model: M / S / R / M / 370 A / R / M /
 Tyre Size: P1 255/55ZR18
 RI: _____
 (S) DUN / EXNOVA / GY / FS / LIZA / MIC / OHTSU / PIR / SUMI /
 TOYO / YOKO or _____
 Front: _____ Rear: _____
 R/O: 4 mm R/O: 4 mm
 L/O: 4 mm U/O: 4 mm
 D.O.A. 11/11/21 Ah Lim Motor
 Survey held at _____
 Des. of Damages: Front / Rear / O/S / M/S / U/O / R/O / L/O
 The U/O / M/S / R/O / L/O / Body Structure affected due to collision

Date / Time: _____ Action / Instruction

MK-65K

Time, File, Base, etc. ☐ Prelim. Report
☐ Final Report

Days of Repair: _____
 Resurvey No. of Trips: _____

Add Fee: ☐ Site Insp (\$ _____)
☐ Interview (\$ _____)
☐ Tech. Insp (\$ _____)
☐ Workshop (\$ _____)

Survey Fee: _____
 Transportation: _____
 S & P: _____
 Photos: _____
 Others: _____
 Total: _____

AH LIM MOTOR COMPANY

No. 10 Ang Mo Kio Ind. Park 2A #01-09 AMK Autopoint Singapore 568047
 TEL: 6483 1244 (4 lines) FAX: 6483 6170 Email: ahlmmc@singnet.com.sg
 GST M9-0009639-E RCB NO.06470300B

Jan 1 8783 4156

M/S : IDI QALIF BIN TAHA
 BLK 648 PUNGGOL CENTRAL
 #06-382
 SINGAPORE 820648

Estimate No: MC1902271
 Date: 11 Nov 2021
 Policy No: GA486579/1
 Veh Reg No: SJS3879T
 Make/Model: MERCEDES R280L

ATTN:
 Your Ref No: -
 Claim Type: Third Party
 Accident Date: 11/11/2021
 TP Veh Reg No: GBG7411R

1130

Estimate Repair Cost to Vehicle No :SJS3879T

Description	Quantity	List Price S\$	Amount S\$
SPARE PARTS			
1 HEADLAMP RH ?	1 PC	1,250.00	
2 PARK LAMP RH - BR	1 PC	120.00	
3 FRONT BUMPER x R	1 PC	2,150.00	
4 FRONT BUMPER NUMBER PLATE GARNISH ?	1 PC	290.00	
5 FRONT BUMPER INNER BOX ?	1 PC	310.00	
6 FRONT BUMPER SPONGE CENTRE ?	1 PC	280.00	
7 FRONT BUMPER REINFORCEMENT X ?	1 PC	1,180.00	
8 FRONT BUMPER SIDE RETAINER LH / RH ?	2 PC	130.00	
9 FRONT BUMPER RIVETS - MC	10 PC	70.00	
10 PARKING SENSOR CENTRE LH / RH - BR ?	2 PC	410.00	
11 PARKIUNG SENSOR RING - MC	6 PC	42.00	
12 REAR BUMPER - CRU	1 PC	1,800.00	
13 REAR BUMPER LOWER GARNISH - CUT	1 PC	680.00	
14 REAR BUMPER TOP PLATE (chrom) - DD	1 PC	405.00	
15 REAR BUMPER SIDE RETAINER LH / RH ?	2 PC	80.00	
16 REAR BUMPER RIVETS - MC	10 PC	70.00	
17 REVERSE SENSOR CENTRE LH & RH ?	2 PC	410.00	
18 REVERSE SENSOR RING - BR	4 PC	28.00	
19 REAR BUMPER SUPPORT	1 PC	440.00	
Rear bumper Tan Cover		10,145.00	
	Less 10%	1,014.50	9,130.50
Special Nett			
20 NUMBER PLATE - BR	1 PC	35.00	
		35.00	35.00
LABOUR			
21 TO DISCONNECT AND CHECK ELECTRICAL WIRING, WIRE SOCKETS AND ETC. TO REMOVE AND REINSTALL DAMAGED ELECTRICAL UNITS, TEST AND RECTIFY FOR PROPER FUNCTIONING.	1 PC	40.00	
22 TO REMOVE AND REINSTALL/REPLACE FRONT/REAR BUMPER SENSORS.	2 PC	120.00	60
23 TO SPRAY ANTI-RUST COATING ON AFFECTED AREAS.	1 PC	60.00	30
24 TO DISMANTLE ALL DAMAGED PARTS. TO KNOCK & REPAIR , REAR END PANEL. INNER PANELS AND AFFECTED AREAS. TO REFIT LISTED PARTS BACK SAME.	1 PC	700.00	500
25 TO SPRAY FRONT BUMPER, REAR BUMPRER, REAR END PANEL	1 PC	700.00	440
		1,620.00	1,620.00

AH LIM MOTOR COMPANY

No. 10 Ang Mo Kio Ind. Park 2A #01-09 AMK Autopoint Singapore 568047
TEL: 6483 1244 (4 lines) FAX: 6483 6170 Email: ahlimmc@singnet.com.sg
GST:M9-0009639-E RCB NO.06470300B

M/S : IDI QALIF BIN TAHA
BLK 648 PUNGGOL CENTRAL
#06-382
SINGAPORE 820648

Estimate No: MC1902271
Date: 11 Nov 2021
Policy No: GA486579/1
Veh Reg No: SJS3879T
Make/Model: MERCEDES R280L

ATTN:
Your Ref No: -
Claim Type: Third Party
Accident Date: 11/11/2021
TP Veh Reg No: GBG7411R

Estimate Repair Cost to Vehicle No :SJS3879T

Description	Quantity	List Price	Amount
		<u>S\$</u>	<u>S\$</u>
		Total	S\$ 10,785.50
		Add GST @ 7%	754.99
		Total Amount Payable	<u>S\$ 11,540.49</u>

TOTAL: SINGAPORE DOLLAR ELEVEN THOUSAND FIVE HUNDRED FORTY AND CENTS FORTY NINE ONLY

Please arrange this vehicle to be surveyed soonest possible.

Thank You

Steve (LKK) ML AL
8322 8813 L/S
M AL Ly
\$4 djs

For AH LIM MOTOR COMPANY

AH LIM MOTOR COMPANY
No. 10 Ang Mo Kio Industrial Park 2A
#01-09 AMK Autopoint Singapore 568047
TEL: 6483 1244 FAX: 6483 6170
AUTHORISED SIGNATURE

OneMotoring

PARF/COE Rebate for Registered Vehicle

Vehicle Owner Particulars

Owner ID Type:

Singapore NRIC

Owner ID:

355E

Vehicle Details

Vehicle No.:

SJS3879T

Vehicle to be Exported:

Yes

Intended Deregistration Date:

11 Nov 2021

Vehicle Make:

MERCEDES BENZ

Vehicle Model:

R280L

Primary Colour:

Black

Manufacturing Year:

2009

Engine No.:

27294531086250

Chassis No.:

WDC2511542A098796

Maximum Power Output:

170.0 kW (227 bhp)

Open Market Value:

\$67,859.00

Original Registration Date:

14 Aug 2009

First Registration Date:

14 Aug 2009

Transfer Count:

3

Actual ARF Paid:

\$67,859.00

Intended PARF Rebate Details

PARF Eligibility:

Forfeited

PARF Eligibility Expiry Date:

-

PARF Rebate Amount:

\$0.00

Intended COE Rebate Details

COE Expiry Date:

13 Aug 2029

COE Category:

B - Car (1601cc & above)

COE Period(Years):

10

PQP Paid:

\$39,936.00

COE Rebate Amount:

\$30,971.00

Total Rebate Amount:

\$30,971.00

The information contained herein is correct as at 11 Nov 2021

OK

004 / AH LIM MOTOR COMPANY (MAIN)
DATE & TIME: 11/11/2021 13:27 (SGT)
REPORTED BY: KEE MUI HONG
POLICE NO: 1 (11/11/2021 13:27 (SGT))



SINGAPORE ACCIDENT STATEMENT

IMPORTANT NOTICE

1. Please report correctly the details of the accident to speed up the claims process.
2. This Form must be completed by the Policyholder and/or the Authorised Driver.
3. Information provided must be as truthful and accurate as possible. Any wilful misrepresentation or withholding of material facts may allow insurance companies to repudiate policy liability.
4. The issue and acceptance of this Form by insurance companies is not an admission of policy liability on the part of the insurance companies.
5. Any false reporting may be referred to the Police for investigation.
6. This report will be forwarded by the insurers of the GIA Records Management Centre established by the General Insurance Association of Singapore (GIA) for archiving and that copies of this report will, for a fee, be made available upon application by interested parties.
7. By the lodgement of this report to the insurers, you hereby consent to the archiving of this report at the centre and to copies of the report being made available aforesaid.

ACCIDENT STATEMENT

Date of Submission	11/11/2021 13:27 (SGT)
Date of Accident	11/11/2021 07:50 (SGT)
Exact Location of Accident	PIE, Singapore
Additional Location Information	PIE TWDS TOA PAYOH AFTER CTE EXIT
Country/State of Loss	Singapore

DETAILS OF OWN VEHICLE

Vehicle Registration Number SJS3879T

INSURED/POLICYHOLDER

Is company?	No
Name Of Registered Owner	IDI QALIF BIN TAHA
NRIC No	SXXXX355E
Email Address	IDI3106@HOTMAIL.COM
Mobile Phone No	(Phone) +65-82187704
Alternative Phone No	+65-82187704

VEHICLE PARTICULARS

Manufacturer	Mercedes
Model	R280L
Variant	-
Exact purpose for which vehicle was being used at time of accident	Private use
Are you claiming under your own insurance policy for repair to your vehicle?	No - Claiming third party
Vehicle Category	Private car
Transmission	Auto
CC	2996

INSURANCE COMPANY

Name of Insurance Company	AXA Insurance Pte Ltd
Type of Coverage	ThirdPartyFireTheft
Fleet Policy	No
Policy Number	GA486579/1
Cover Note Number	-

DRIVER

Name of Driver	IDI QALIF BIN TAHA
NRIC No	SXXXX355E



Accident report SA1921BB0004

Date Of Birth 11/01/1973
 Occupation Indoor
 Date Of Driving Pass 19/07/2002
 Driving experience 19 YEARS AND 4 MONTHS
 Gender Male
 Mobile Number (Phone) +65-82187704
 Alt. Phone Number +65-82187704
 Email Address IDI3106@HOTMAIL.COM
 Address 648 PUNGGOL CENTRAL
 Address complement #06-382
 Postcode 820648
 Is the driver the policyholder? Yes
 If No, Relationship of the Driver with the Insured -
 Does Driver Own Other Vehicles? No
 Vehicle Registration Number of Other Vehicle Owned by Driver -
 Insurance Company of Other Vehicle Owned by Driver -

Vehicle Model
 Vehicle Variant
 Vehicle Colour
 Name of Driver
 Contact No.
 Address

GENERAL INFORMATION OF THE ACCIDENT

Type of Accident Chain Collision
 Weather Conditions Clear
 Road Surface Dry

OTHER INFORMATION

Was any foreign vehicle involved in the accident? No
 Number of vehicles involved in the accident 7
 Was anybody injured in the Accident? No
 Was any injured conveyed to hospital by ambulance? -
 Was any other vehicle or property damaged? Yes
 Number of Passengers (Including Driver) 3
 Has the driver been approached by unknown person(s) soliciting/offering accident claims assistance? No

PASSENGER 1

Name NORANISAH
 Gender Female

PASSENGER 2

Name FEYAZE
 Gender Male

DETAILS OF POLICE ACTION

Was the accident reported to the police? No
 Was notice of intended Prosecution given? No
 If yes, against whom? -

CIRCUMSTANCES OF ACCIDENT

REFER TO ATTACHED STATEMENT AND SKETCH

ATTACHMENT(S)

Are accident photos available for attachment? Yes
 Was there any video captured by Car Camera? Yes
 Was there any audio recorded? No

DETAILS OF OTHER VEHICLE PROPERTY 1

Vehicle Registration Number GBG7411R
 Vehicle Manufacturer -

Model	-
Vehicle Variant	-
Vehicle Colour	-
Vehicle Category	Commercial vehicle
Name of Driver	-
Contact Number	-
Address	-
Address complement	-
Postcode	-
Insurance Company Name	-
Nature Of Damage	-
Details of property damaged in accident	-
No. Of Passenger (Including Driver)	-

DETAILS OF OTHER VEHICLE PROPERTY 2

Vehicle Registration Number	SLJ2347S
Vehicle Manufacturer	-
Vehicle Model	-
Vehicle Variant	-
Vehicle Colour	-
Vehicle Category	Private car
Name of Driver	-
Contact Number	-
Address	-
Address complement	-
Postcode	-
Insurance Company Name	-
Nature Of Damage	-
Details of property damaged in accident	-
No. Of Passenger (Including Driver)	-

DETAILS OF OTHER VEHICLE PROPERTY 3

Vehicle Registration Number	UNKNOWN
Vehicle Manufacturer	-
Vehicle Model	-
Vehicle Variant	-
Vehicle Colour	-
Vehicle Category	NA / Unknown
Name of Driver	-
Contact Number	-
Address	-
Address complement	-
Postcode	-
Insurance Company Name	-
Nature Of Damage	-
Details of property damaged in accident	-
No. Of Passenger (Including Driver)	-

DETAILS OF OTHER VEHICLE PROPERTY 4

Vehicle Registration Number	UNKNOWN
Vehicle Manufacturer	-
Vehicle Model	-
Vehicle Variant	-
Vehicle Colour	-
Vehicle Category	NA / Unknown
Name of Driver	-
Contact Number	-
Address	-
Address complement	-
Postcode	-
Insurance Company Name	-
Nature Of Damage	-

Details of property damaged in accident -
No. Of Passenger (Including Driver) -

DETAILS OF OTHER VEHICLE PROPERTY 5

Vehicle Registration Number	UNKNOWN
Vehicle Manufacturer	-
Vehicle Model	-
Vehicle Variant	-
Vehicle Colour	NA / Unknown
Vehicle Category	-
Name of Driver	-
Contact Number	-
Address	-
Address complement	-
Postcode	-
Insurance Company Name	-
Nature Of Damage	-
Details of property damaged in accident	-
No. Of Passenger (Including Driver)	-

DETAILS OF OTHER VEHICLE PROPERTY 6

Vehicle Registration Number	UNKNOWN
Vehicle Manufacturer	-
Vehicle Model	-
Vehicle Variant	-
Vehicle Colour	-
Vehicle Category	NA / Unknown
Name of Driver	-
Contact Number	-
Address	-
Address complement	-
Postcode	-
Insurance Company Name	-
Nature Of Damage	-
Details of property damaged in accident	-
No. Of Passenger (Including Driver)	-

SKETCH PLAN**IMPORTANT NOTICE**

1. Please report **correctly** the details of the accident to speed up the claims process.
2. This form must be **completed by the Policyholder and/or the Authorised Driver**.
3. Information provided must be as **truthful and accurate as possible**. Any wilful misrepresentation or withholding of material facts may allow insurance companies to **repudiate policy liability**.
4. The issue and acceptance of this Form by insurance companies is not an admission of policy liability on the part of the insurance companies.
5. **Any false reporting may be referred to the Police for investigation.**
6. The report will be forwarded by the insurers of the GIA Records Management Centre established by the General Insurance Association of Singapore (GIA) for archiving and that copies of this report will for a fee be made available upon application by interested parties.
7. By the lodgment of this report to the insurers, you hereby consent to the archiving of this report at the centre and to copies of the report being made available aforesaid.

8. Consent under the Personal Data Protection Act (PDPA)

I understand, acknowledge, agree and consent that:

- (a) My insurer, my workshop and the General Insurance Association of Singapore ("GIA") may/are permitted to collect, use, disclose and/or process my personal data/personal information set out in this [form] and any other personal information provided by me or possessed by my insurer (collectively the "Personal Information") and disclose and transfer such Personal Information to all insurer(s) who have insured vehicle(s) involved in this accident (all insurer(s) who have insured vehicle(s) involved in this accident shall be collectively referred to as the "Insurers"), the Insurers' lawyers/law firms, the Monetary Authority of Singapore and any relevant government agency/authority (such as the police), for the purpose(s) of:
 - (i) processing, handling and/or dealing with my claims including the settlement of the claims and any necessary investigations relating to the claims;
 - (ii) investigating the accident and/or my claims;
 - (iii) carrying out and/or dealing with my instructions or responding to any enquiries by me;
 - (iv) administering my claims (including the mailing of correspondence, statements, invoices, reports or notices to me, which could involve disclosure of certain personal data about me to bring about delivery of the same as well as on the external cover of envelopes/mail packages); and/or
 - (v) complying with applicable law in administering, processing, handling and/or dealing with my claims (collectively the "Purposes")
- (b) all insurer(s) who have insured vehicle(s) involved in this accident and the Insurers' lawyers/law firms, may/are permitted to collect, use, disclose and/or process my Personal Information for one or more of the above Purposes; and
- (c) my Personal Information may/can be disclosed by any of the Insurers and/or GIA to their third party service providers or agents (including their lawyers/law firms), which may be sited outside of Singapore, for one or more of the above Purposes.
- (d) my Personal Information will also be collected and used to compile claims history for the purpose of fraud detection, investigation and management in present and all future claims.
- (e) the information so collected under (d) above may be shared / disclosed:
 - (i) to all insurers and/or any other third parties that assist in evaluating, investigating, controlling or managing fraud, regulators, law enforcement and government agencies as reasonably required for the purposes stated, or
 - (ii) for complying with requirements under any regulations, laws or court orders.

Policyholder's Signature

Date & Time:

11/11/21

Driver's Signature

(If driver is not the policyholder)

Date & Time:

11/11/21

AH LIM MOTOR COMPANY

No. 107, 107A, 107B, 107C, 107D, 107E, 107F, 107G, 107H, 107I, 107J, 107K, 107L, 107M, 107N, 107O, 107P, 107Q, 107R, 107S, 107T, 107U, 107V, 107W, 107X, 107Y, 107Z, 107AA, 107AB, 107AC, 107AD, 107AE, 107AF, 107AG, 107AH, 107AI, 107AJ, 107AK, 107AL, 107AM, 107AN, 107AO, 107AP, 107AQ, 107AR, 107AS, 107AT, 107AU, 107AV, 107AW, 107AX, 107AY, 107AZ, 107BA, 107BB, 107BC, 107BD, 107BE, 107BF, 107BG, 107BH, 107BI, 107BJ, 107BK, 107BL, 107BM, 107BN, 107BO, 107BP, 107BQ, 107BR, 107BS, 107BT, 107BU, 107BV, 107BW, 107BX, 107BY, 107BZ, 107CA, 107CB, 107CC, 107CD, 107CE, 107CF, 107CG, 107CH, 107CI, 107CJ, 107CK, 107CL, 107CM, 107CN, 107CO, 107CP, 107CQ, 107CR, 107CS, 107CT, 107CU, 107CV, 107CW, 107CX, 107CY, 107CZ, 107DA, 107DB, 107DC, 107DD, 107DE, 107DF, 107DG, 107DH, 107DI, 107DJ, 107DK, 107DL, 107DM, 107DN, 107DO, 107DP, 107DQ, 107DR, 107DS, 107DT, 107DU, 107DV, 107DW, 107DX, 107DY, 107DZ, 107EA, 107EB, 107EC, 107ED, 107EE, 107EF, 107EG, 107EH, 107EI, 107EJ, 107EK, 107EL, 107EM, 107EN, 107EO, 107EP, 107EQ, 107ER, 107ES, 107ET, 107EU, 107EV, 107EW, 107EX, 107EY, 107EZ, 107FA, 107FB, 107FC, 107FD, 107FE, 107FF, 107FG, 107FH, 107FI, 107FJ, 107FK, 107FL, 107FM, 107FN, 107FO, 107FP, 107FQ, 107FR, 107FS, 107FT, 107FU, 107FV, 107FW, 107FX, 107FY, 107FZ, 107GA, 107GB, 107GC, 107GD, 107GE, 107GF, 107GG, 107GH, 107GI, 107GJ, 107GK, 107GL, 107GM, 107GN, 107GO, 107GP, 107GQ, 107GR, 107GS, 107GT, 107GU, 107GV, 107GW, 107GX, 107GY, 107GZ, 107HA, 107HB, 107HC, 107HD, 107HE, 107HF, 107HG, 107HH, 107HI, 107HJ, 107HK, 107HL, 107HM, 107HN, 107HO, 107HP, 107HQ, 107HR, 107HS, 107HT, 107HU, 107HV, 107HW, 107HX, 107HY, 107HZ, 107IA, 107IB, 107IC, 107ID, 107IE, 107IF, 107IG, 107IH, 107II, 107IJ, 107IK, 107IL, 107IM, 107IN, 107IO, 107IP, 107IQ, 107IR, 107IS, 107IT, 107IU, 107IV, 107IW, 107IX, 107IY, 107IZ, 107JA, 107JB, 107JC, 107JD, 107JE, 107JF, 107JG, 107JH, 107JI, 107JJ, 107JK, 107JL, 107JM, 107JN, 107JO, 107JP, 107JQ, 107JR, 107JS, 107JT, 107JU, 107JV, 107JW, 107JX, 107JY, 107JZ, 107KA, 107KB, 107KC, 107KD, 107KE, 107KF, 107KG, 107KH, 107KI, 107KJ, 107KK, 107KL, 107KM, 107KN, 107KO, 107KP, 107KQ, 107KR, 107KS, 107KT, 107KU, 107KV, 107KW, 107KX, 107KY, 107KZ, 107LA, 107LB, 107LC, 107LD, 107LE, 107LF, 107LG, 107LH, 107LI, 107LJ, 107LK, 107LL, 107LM, 107LN, 107LO, 107LP, 107LQ, 107LR, 107LS, 107LT, 107LU, 107LV, 107LW, 107LX, 107LY, 107LZ, 107MA, 107MB, 107MC, 107MD, 107ME, 107MF, 107MG, 107MH, 107MI, 107MJ, 107MK, 107ML, 107MM, 107MN, 107MO, 107MP, 107MQ, 107MR, 107MS, 107MT, 107MU, 107MV, 107MW, 107MX, 107MY, 107MZ, 107NA, 107NB, 107NC, 107ND, 107NE, 107NF, 107NG, 107NH, 107NI, 107NJ, 107NK, 107NL, 107NM, 107NN, 107NO, 107NP, 107NQ, 107NR, 107NS, 107NT, 107NU, 107NV, 107NW, 107NX, 107NY, 107NZ, 107OA, 107OB, 107OC, 107OD, 107OE, 107OF, 107OG, 107OH, 107OI, 107OJ, 107OK, 107OL, 107OM, 107ON, 107OO, 107OP, 107OQ, 107OR, 107OS, 107OT, 107OU, 107OV, 107OW, 107OX, 107OY, 107OZ, 107PA, 107PB, 107PC, 107PD, 107PE, 107PF, 107PG, 107PH, 107PI, 107PJ, 107PK, 107PL, 107PM, 107PN, 107PO, 107PP, 107PQ, 107PR, 107PS, 107PT, 107PU, 107PV, 107PW, 107PX, 107PY, 107PZ, 107QA, 107QB, 107QC, 107QD, 107QE, 107QF, 107QG, 107QH, 107QI, 107QJ, 107QK, 107QL, 107QM, 107QN, 107QO, 107QP, 107QQ, 107QR, 107QS, 107QT, 107QU, 107QV, 107QW, 107QX, 107QY, 107QZ, 107RA, 107RB, 107RC, 107RD, 107RE, 107RF, 107RG, 107RH, 107RI, 107RJ, 107RK, 107RL, 107RM, 107RN, 107RO, 107RP, 107RQ, 107RR, 107RS, 107RT, 107RU, 107RV, 107RW, 107RX, 107RY, 107RZ, 107SA, 107SB, 107SC, 107SD, 107SE, 107SF, 107SG, 107SH, 107SI, 107SJ, 107SK, 107SL, 107SM, 107SN, 107SO, 107SP, 107SQ, 107SR, 107SS, 107ST, 107SU, 107SV, 107SW, 107SX, 107SY, 107SZ, 107TA, 107TB, 107TC, 107TD, 107TE, 107TF, 107TG, 107TH, 107TI, 107TJ, 107TK, 107TL, 107TM, 107TN, 107TO, 107TP, 107TQ, 107TR, 107TS, 107TT, 107TU, 107TV, 107TW, 107TX, 107TY, 107TZ, 107UA, 107UB, 107UC, 107UD, 107UE, 107UF, 107UG, 107UH, 107UI, 107UJ, 107UK, 107UL, 107UM, 107UN, 107UO, 107UP, 107UQ, 107UR, 107US, 107UT, 107UU, 107UV, 107UW, 107UX, 107UY, 107UZ, 107VA, 107VB, 107VC, 107VD, 107VE, 107VF, 107VG, 107VH, 107VI, 107VJ, 107VK, 107VL, 107VM, 107VN, 107VO, 107VP, 107VQ, 107VR, 107VS, 107VT, 107VU, 107VV, 107VW, 107VX, 107VY, 107VZ, 107WA, 107WB, 107WC, 107WD, 107WE, 107WF, 107WG, 107WH, 107WI, 107WJ, 107WK, 107WL, 107WM, 107WN, 107WO, 107WP, 107WQ, 107WR, 107WS, 107WT, 107WU, 107WV, 107WW, 107WX, 107WY, 107WZ, 107XA, 107XB, 107XC, 107XD, 107XE, 107XF, 107XG, 107XH, 107XI, 107XJ, 107XK, 107XL, 107XM, 107XN, 107XO, 107XP, 107XQ, 107XR, 107XS, 107XT, 107XU, 107XV, 107XW, 107XX, 107XY, 107XZ, 107YA, 107YB, 107YC, 107YD, 107YE, 107YF, 107YG, 107YH, 107YI, 107YJ, 107YK, 107YL, 107YM, 107YN, 107YO, 107YP, 107YQ, 107YR, 107YS, 107YT, 107YU, 107YV, 107YW, 107YX, 107YY, 107YZ, 107ZA, 107ZB, 107ZC, 107ZD, 107ZE, 107ZF, 107ZG, 107ZH, 107ZI, 107ZJ, 107ZK, 107ZL, 107ZM, 107ZN, 107ZO, 107ZP, 107ZQ, 107ZR, 107ZS, 107ZT, 107ZU, 107ZV, 107ZW, 107ZX, 107ZY, 107ZZ

Reporting Centre Personnel's Signature

Name:

NRIC/FIN No.:

Date of accident: 11/11/21 Time: 7:50 am Location: PIE (Towards Ton Pajoh) after CR exit
 My Vehicle A: SLJ 58797 Vehicle B: SLJ 23475 Vehicle C: 4BG 7411R
 SKETCH PLAN

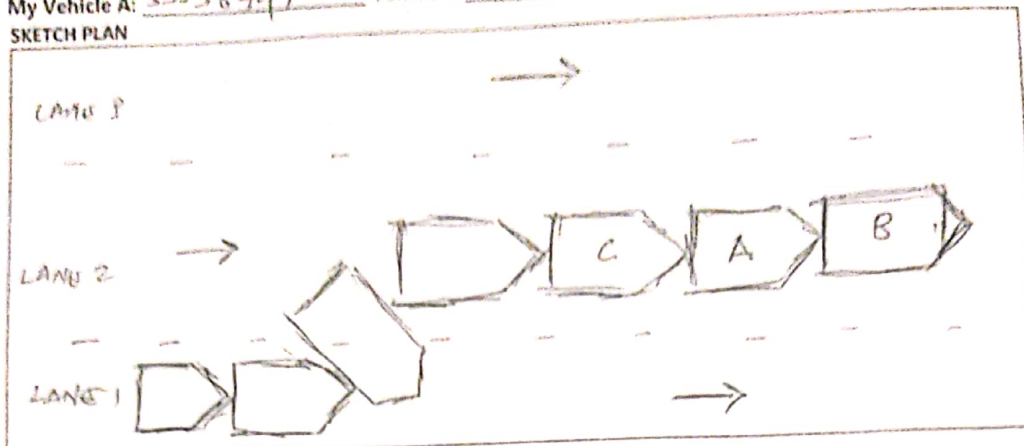

DESCRIBE CIRCUMSTANCES OF THE ACCIDENT

On 11/11/21 morning @ 7:50 am at PIE (Towards Ton Pajoh) after CR exit, a car (SLJ 23475) in front of mine stopped. I managed to slow down and stopped. Suddenly a Van (4BG 7411R) hit my car from behind which caused my car to move forward and hit the front car (SLJ 23475).

☒ Claim OD/TP at Ah Lim Motor ☐ Claim OD/TP at other workshop ☐ Reporting Only

Remarks: Please forward a copy of my efile accident report to:

My workshop :

Email address :

& myself :

Email address : idi3106@hotmail.com

Note: Please take note that your insurer have 14 days timeframe for you to submit own damage claim under your own policy. Kindly check with your own insurer for more information.

DECLARATION

I/We declare the foregoing particulars are true in every respect.

Policyholder's Signature

Date & Time:

11/11/21

Driver's Signature

(If driver is not the policyholder)

Date & Time:

11/11/21

Reporting Centre Personnel's Signature

Name:

NRIC/FIN No.:

AH LIM MOTOR COMPANY