

ASSIGNMENT

Thavan

note

CS3/GRB 210/0004/Vuf3-1

From:

Date:

Estimated Cost:

OD ☒ TP/WS/TPRES/OD RES/EVA/INV/MV

To Inspect Vehicle No: **GBG 5331B**

at Workshop m/s

at

Insured:

SMY 4631S

Policy No.

D21MFL0000447

Claims No.

MFL2021D0004176

Sum Insured:

Excess:

(Client's Record)

Make of Veh:

(Policy Condition)

Remark: The veh had commenced its repair at the time of inspection.

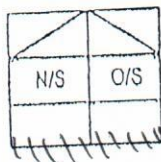

Bal. or Market Value:

41k

IDAC Accident Report:

Consistent? Yes or No

GIA / PR Seen:

Consistent? Yes or No

Est. Repairs:

5 days

Res.: Yes or No

Lum Sum:

%

3 Vol.: Yes or No

CA / REV / REP. / 24 HRS

Vehicle: IN / OUT

Date:

Person Contacted:

Veh No:

GBG5331B

Yr Regn:

29/8, 17

Type: M.Car / M.Cycle / Bus / Van / Lorry / Taxi / Prime Mover /

Truck / Trailer or

Make:

Nissan NV200

1.5MT

c.c 1461

Colour:

Silver

A/C: Insured / Std / NI / NA

Sp. Reading

168157

T/Radio: Insured / Std / NI / NA

Eng/No:

USkyBAM2020145916

C/No:

Gen. Cond: Good / Fair / Poor / Burnt

Steering: In order / Jammed / Leaked / Burnt or

Brake: In order / Jammed / Leaked / Burnt or

Modi: Nil / S/Rim / STD A/Rim or

Tyre Size:

F: 165/70R14

R: 165/70R14

BS / DUN / EXNOVA / GY / FS / LIZA / MIC / OHTSU / PIR / SUMI /

TOYO / YOKO or

falken

Front

Rear

R/Bal.

5

mm

R/Bal.

5

mm

L/Bal.

5

mm

L/Bal.

5

mm

D.O.A.

25/9/21

D.O.I.

27/9/21

Survey held at

alpha cars

Des. of Damages: Frt / Rear / O/S / N/S / U/C / Rooftop or

The U/C / Chassis frame / Body Structure affected due to collision.

Date / Time

Action / Instruction

MV: 41k

Rebate: 23694

MV: 17306

rr: 4k-sk

4 repair days.

7/10/2021 Submit PRS.

22/11/2021 Submit L/S \$4450, 5 repair days. (RED \$6250; 58%)

27/12/2021 After reviewed by Adrian re-revised LS \$4850.00; 5 days (Red \$5,850.00; 54%)

Date/Time File Pass to?

☐

Prel. Report

12/21 TYPIST

☐

Final Report

Date/Time File Return to?

3

Report Form: TP

Living Single

\$4450

Days Of Repair: **5**

Resurvey No. of Trip:

Add Fee:

☐

Site Insp (\$

☐

Interview (\$

☐

Tech. Insp (\$

☐

Visual Insp (\$

Survey Fee:

Transportation:

\$ + RS. \$

Prints

Glaze

Total

> Back to OneMotoring

Enquire PARF/COE Rebate for Registered Vehicle

Vehicle Owner Particulars	
Owner ID Type:	Company
Owner ID:	599C
Vehicle Details	
Vehicle No.:	GBG5331B
Vehicle to be Exported:	Yes
Intended Deregistration Date:	06 Oct 2021
Vehicle Make:	NISSAN
Vehicle Model:	NV200 1.5 MT ABS AIRBAG 2WD 6DR E5 W/RC
Primary Colour:	Silver
Manufacturing Year:	2017
Engine No.:	K9KC400D057261
Chassis No.:	VSKYBAM20Z0145916
Maximum Power Output:	-
Open Market Value:	\$20,119.00
Original Registration Date:	29 Aug 2017
First Registration Date:	29 Aug 2017
Transfer Count:	0
Actual ARF Paid:	\$1,006.00
Intended PARF Rebate Details	
PARF Eligibility:	No
PARF Eligibility Expiry Date:	-
PARF Rebate Amount:	\$0.00
Intended COE Rebate Details	
COE Expiry Date:	28 Aug 2027
COE Category:	C - Goods Vehicle & Bus
COE Period(Years):	10
QP Paid:	\$40,212.00
COE Rebate Amount:	\$23,694.00
Total Rebate Amount:	\$23,694.00

The information contained herein is correct as at 06 Oct 2021

OK

clp: 7h/12

= 583

5yrs 11/71

583 x 71 = 41393

= 41k

41111 - 23694

= 17306

NV200 1.5M Used Vehicle List (20 vehicles)

Car Model	Price	Depreciation	Reg Date	Eng Cap	Mileage	Company	Availability
Nissan NV200 1.5M (Diesel)	\$41,800	\$7,420 /yr	26-May-2017	1,461 cc	44,000 km	SG Motor Link Pte Ltd	Available
Very Well Maintain, Tan Chong Unit, Very Low Genuine Mileage, Come With A Free Servicing Before Taking Over The Van, Everything Original, Give Us A Call To View & Test This Awesome Van! Office No. - 62508527 Jasper - 84211426 Jo - 81000622 Jerry Tan - 81000178							
Nissan NV200 1.5M (Diesel)	\$42,800	\$7,580 /yr	31-May-2017	1,461 cc	-	ABS Bus Pte Ltd	Available
Cheap And Good Nissan Nv200. Flexible Loans Available. Well Taken Care Of By Previous Owner. Repairs Done Able To Start Work Immediately. We Offer High Trade-In For Your Current Vehicle. Call Our Frie... Office No. - 69339788 Alvin - 81984001 Ah Chong - 82820626							
Nissan NV200 1.5M (Diesel)	\$46,800	\$7,780 /yr	13-Oct-2017	1,461 cc	-	Car (S) Pte Ltd	Available
Exclusive 3 Months Warranty, One Owner In Fully Stock Condition. Flexible Financing Packages With Lowest Interest Rates, High Loan Welcome, Trade In Welcome, Speedy Approval. Whatsapp/ Call Our Friend... Office No. - 63863322 Roy Tan - 97424455 Priscilla Lee - 98494116							
Nissan NV200 1.5M (Diesel)	\$39,800	\$7,390 /yr	23-Feb-2017	1,461 cc	87,000 km	Car (S) Pte Ltd	Available
Low Depreciation! Beautiful Unit With New Paintwork Done! Upholstery, Wear And Tear Replaced. Warranty And Servicing Package Included! Flexible Loan/Fast Approval/Trade In Welcome. Contact Our Friendl... Office No. - 63863322 Clifford Lee - 90911514 Rain Lim - 81027051							
Nissan NV200 1.5M (Diesel)	\$42,800	\$7,370 /yr	28-Jul-2017	1,461 cc	55,177 km	Car (S) Pte Ltd	Available
Cheapest In The Market + Very Low Mileage. 1 Owner Only. Pioneer Bluetooth DVD Player Installed! Easily Ease Up On Cashflow With Our Full Finance Services Available Here! We Accept Trade-In Vehicles A... Office No. - 63863322 Bond - 94389996 Priscilla Lee - 98494116							
Nissan NV200 1.5M (Diesel)	\$39,800	\$7,590 /yr	04-Jan-2017	1,461 cc	68,211 km	Car (S) Pte Ltd	Available
Genuine Low Mileage Driven By 1 Owner Only! Diesel Unit! Tip Top Condition! Come With Premium Warranty Package, Drive Out With No Worries! Trade In Are Welcome! High Loan Available! Start Your Business... Office No. - 63863322 Priscilla Lee - 98494116 Roy Tan - 97424455							
Nissan NV200 1.5M (Diesel)	\$39,800	\$7,050 /yr	31-May-2017	1,461 cc	86,000 km	Hon Brothers Pte Ltd	Available
Please Call To Arrange For Viewing. Thanks. Office No. - 67788862 Ivan Ho - 97200193 Ronnie Sim - 97455776							
Nissan NV200 1.5M (Diesel)	\$45,800	\$7,610 /yr	13-Oct-2017	1,461 cc	-	ABS Bus Pte Ltd	Available
\$0 Downpayment Monthly Installment \$8xx, Low Mileage, Excellent Condition From Outside To Inside. 1 Month Warranty Give To You, You Can Drive With No Worries. Exclusive Free Gift Will Be Give Out For ... Office No. - 69339400 Eric - 96579511 Dan - 83213033							
Nissan NV200 1.5M (Diesel)	\$45,800	\$7,730 /yr	09-Sep-2017	1,461 cc	-	Car (S) Pte Ltd	Available

1 Owner Van! Fully Serviced & Done Up At Our Authorized Workshop. 3 Months Premium Warranty Will Be Given! Affordable Monthly Cost Starts From \$620 Onwards! Financing Supports Up To 100% Of The Vehicl...

Office No. - 63863322

Rain Lim - 81027051 | Leon Teo - 92329611

Nissan NV200 1.5M (Diesel)	\$44,500	\$7,880 /yr	31-May-2017	1,461 cc	-	Think One Automobile & Trading	Available
-----------------------------------	-----------------	-------------	-------------	----------	---	--------------------------------	------------------

Mid 17 Nissan NV200 1.5 Diesel. 1 Owner. Nice Silver Colour. Low Usage. 19000/year. Up To 100% Loan.

Office No. - 68413300

Henry - 96741842 | Liza - 97769403

Nissan NV200 1.5M (Diesel)	\$45,800	\$7,890 /yr	28-Jul-2017	1,461 cc	85,000 km	Products I Need (P.I.N) Cars Pte Ltd	Available
-----------------------------------	-----------------	-------------	-------------	----------	-----------	--------------------------------------	------------------

1 Owner. No Repair Needed. Vehicle Like New. Comes With An Auspicious "GM138K" Old Number Plate. Definitely The Best Condition You Can Find In The Market. Call Now Before It's Gone!

Office No. - 62508096

Ping - 87776667

Nissan NV200 1.5M (Diesel)	\$42,800	\$7,280 /yr	23-Aug-2017	1,461 cc	-	Car (S) Pte Ltd	Available
-----------------------------------	-----------------	-------------	-------------	----------	---	-----------------	------------------

1 Owner With Genuine Low Mileage! Everything Start Original Like New Unit! Exclusive 3-Months Warranty Program Provided! Excellent Condition In Tip Top Shape & Accident Free! If Any Wear & Tear Issue,...

Office No. - 63863322

Siong - 98415759 | Roy Tan - 97424455

Nissan NV200 1.5M (Diesel)	\$43,000	\$7,620 /yr	30-May-2017	1,461 cc	71,000 km		Available
-----------------------------------	-----------------	-------------	-------------	----------	-----------	--	------------------

Available For Sale. Shortlist This Car To Get Alerted Whenever The Price Or Availability Changes.

Office No. - -

Leslie - 90222411

Nissan NV200 1.5M (Diesel)	\$43,800	\$7,750 /yr	02-Jun-2017	1,461 cc	95,000 km	Car (S) Pte Ltd	Available
-----------------------------------	-----------------	-------------	-------------	----------	-----------	-----------------	------------------

Agent Unit And Agent Maintained! Comes With 3 Months Warranty! Free Servicing! Free 6 Months Road Tax! Flexible Down Payment Scheme Available! 1 Owner Unit With Low Mileage! Under Usage Vehicle! Exclu...

Office No. - 63863322

Edmund - 84392227 | Ray - 81281193

Nissan NV200 1.5M (Diesel)	\$44,800	\$8,120 /yr	12-Apr-2017	1,461 cc	-	Think One Automobile & Trading	Available
-----------------------------------	-----------------	-------------	-------------	----------	---	--------------------------------	------------------

4/17 Nissan NV200 Manual Diesel. Trade In/ 100% Loan Available.

Office No. - 68413300

Kho - 92313300 | Yow Tat - 91561581

Nissan NV200 1.5M (Diesel)	\$41,888	\$7,840 /yr	07-Feb-2017	1,461 cc	-	Pan Pac Automobile Pte Ltd	Available
-----------------------------------	-----------------	-------------	-------------	----------	---	----------------------------	------------------

Office No. - 68711109

Rave - 88087708 | Devon - 81859555 | Issac - 91695221 | Benny - 91820321

Nissan NV200 1.5M (Diesel)	\$42,800	\$7,900 /yr	07-Mar-2017	1,461 cc	73,000 km	I-Deal Auto Trading Pte Ltd	Available
-----------------------------------	-----------------	-------------	-------------	----------	-----------	-----------------------------	------------------

Reliable Mid-size Nissan NV200 Van With New Paintwork, Everything In Working Condition, No Repairs Needed, Buy With A Peace Of Mind! Finance, Insurance And Trade In All Available Call Us Right Now To ...

Office No. - 62659969

Zhi Ren - 91266111 | Andy Chin - 94871081 | Desmond Goh - 98688887 | Calvin Tan - 91339311

Nissan NV200 1.5M (Diesel)	\$38,800	\$7,120 /yr	18-Mar-2017	1,461 cc	-	Net Link Partners Pte Ltd	Available
-----------------------------------	-----------------	-------------	-------------	----------	---	---------------------------	------------------

Best Buy! Cheapest Yet Best Condition In The Market! Private Owner! Low Mileage! Accident Free! 6 Weeks Warranty! Ideal For Business Or Personal Usage! Comes With Optional Rear Windows And Sofa Seats...

Office No. - 67531661

Esmond Wong - 91724518 | Sitoh - 96648460 | Soon - 83228009

Nissan NV200 1.5M (Diesel)	\$42,800	\$7,580 /yr	31-May-2017	1,461 cc	-	Skylink Auto Pte Ltd	Available
-----------------------------------	-----------------	-------------	-------------	----------	---	----------------------	------------------

1 Owner Only, 3 Month Warranty, Fully Serviced Before Handover + Additional 2 Free Servicing, Free Front Dash Camera, Free Cabin Sterilization (Fight Covid-19), Full & Flexible Loan Available, Trade In...

Office No. - 62665858

Skylink - 91775858

Nissan NV200 1.5M (Diesel)	\$44,800	\$8,120 /yr	12-Apr-2017	1,461 cc	-	Think One Automobile & Trading	Available
-----------------------------------	-----------------	-------------	-------------	----------	---	--------------------------------	------------------

4/17 Nissan NV200 Manual Diesel. Trade In/ 100% Loan Available.

Office No. - 68413300

Kho - 92313300 | Yow Tat - 91561581

sgCarMart is the number one car classifieds for parallel import cars, Toyota, Honda, Nissan, Mitsubishi & BMW. There are plenty of cars for sale, even for COE cars, OPC cars, vans, trucks, hybrid cars, sports cars or stationwagons. You can also buy from a car auction, look up car loans, financial services, low mileage cars, car brands, carpark rates & car insurance. We have new car dealers comprising parallel importers, authorised car dealers, and used car dealers on our site. Find new car price lists, new car launches and new car promotions, and also motoring advice, car reviews & car news on the latest models. Find the right Rental Car for you - get short term rental, long term lease, private hire cars, wedding cars to cars for p-plate probation drivers. Visit our partner sites for job openings for Singapore jobs, real estate, mover, car performance parts, car discussion, forum discussion, commercial vehicle leasing & COE results.

© 2004-2021 sgCarMart. All rights reserved.

SINGAPORE ACCIDENT STATEMENT

IMPORTANT NOTICE

1. Please report correctly the details of the accident to speed up the claims process.
2. This Form must be completed by the Policyholder and/or the Authorised Driver
3. Information provided must be as truthful and accurate as possible. Any wilful misrepresentation or withholding of material facts may allow insurance companies to repudiate policy liability.
4. The issue and acceptance of this Form by insurance companies is not an admission of policy liability on the part of the insurance companies.
5. Any false reporting may be referred to the Police for investigation.
6. This report will be forwarded by the insurers of the GIA Records Management Centre established by the General Insurance Association of Singapore (GIA) for archiving and that copies of this report will, for a fee, be made available upon application by interested parties.
7. By the lodgement of this report to the insurers, you hereby consent to the archiving of this report at the centre and to copies of the report being made available aforesaid.

ACCIDENT STATEMENT

Date of Submission	27/09/2021 14:11 (SGT)
Date of Accident	25/09/2021 14:00 (SGT)
Exact Location of Accident	Singapore
Additional Location Information	BENDEMEER ROAD
Country/State of Loss	Singapore

DETAILS OF OWN VEHICLE

Vehicle Registration Number	GBG5331B
INSURED/POLICYHOLDER	
Is company?	Yes
Name Of Registered Owner	ISP ALLIANCE PTE. LTD.
Company Reg No	2XXXXX599C
Email Address	SATHEESHPIANDIAN1991@GMAIL.COM
Mobile Phone No	(Phone) +65-64659800
Alternative Phone No	(Home) +65-64659800

VEHICLE PARTICULARS

Manufacturer	Nissan
Model	Nv200
Variant	-
Exact purpose for which vehicle was being used at time of accident	Employment
Are you claiming under your own insurance policy for repair to your vehicle?	No - Claiming third party
Vehicle Category	Commercial vehicle
Transmission	Auto
CC	1461

INSURANCE COMPANY

Name of Insurance Company	NTUC Income Insurance Co-operative Ltd
Type of Coverage	Comprehensive
Fleet Policy	No
Policy Number	5122909894
Cover Note Number	-

DRIVER

Name of Driver	ARUMUGAM SATHEESHPIANDIAN
NRIC No	GXXXX139M

Date Of Birth	24/05/1991
Occupation	Outdoor
Date Of Driving Pass	29/12/2017
Driving experience	3 YEARS AND 9 MONTHS
Gender	Male
Mobile Number	(Phone) +65-86723427
Alt. Phone Number	-
Email Address	SATHEESH PANDIAN1991@GMAIL.COM
Address	BLK D 51 NORTH COAST AVE #04-112
Address complement	-
Postcode	756992
Is the driver the policyholder?	No
If No, Relationship of the Driver with the Insured	Employee
Does Driver Own Other Vehicles?	No
Vehicle Registration Number of Other Vehicle Owned by Driver	-
Insurance Company of Other Vehicle Owned by Driver	-

GENERAL INFORMATION OF THE ACCIDENT

Type of Accident	Collision - Head to Rear
Weather Conditions	Clear
Road Surface	Dry

OTHER INFORMATION

Was any foreign vehicle involved in the accident?	No
Number of vehicles involved in the accident	2
Was anybody injured in the Accident?	Yes
Was any injured conveyed to hospital by ambulance?	No
Was any other vehicle or property damaged?	Yes
Number of Passengers (Including Driver)	2
Has the driver been approached by unknown person(s) soliciting/offering accident claims assistance?	No

PASSENGER 1

Name	SETHU KUMAR
Gender	Male

DETAILS OF POLICE ACTION

Was the accident reported to the police?	Yes
Police Station Name	Traffic Police
Police Station Phone No	(Phone) +65-65470000
Alt. Police Station Phone No	(Fax) +65-65474900
Police Station Address	10 Ubi Avenue 3 Singapore 408865
Was notice of intended Prosecution given?	No
If yes, against whom?	-

CIRCUMSTANCES OF ACCIDENT

REFER TO ATTACHED

ATTACHMENT(S)

Are accident photos available for attachment?	Yes
Was there any video captured by Car Camera?	No
Was there any audio recorded?	No

DETAILS OF OTHER VEHICLE PROPERTY 1

Vehicle Registration Number	SMY4631S
Vehicle Manufacturer	-

Vehicle Model	-
Vehicle Variant	-
Vehicle Colour	-
Vehicle Category	Private car
Name of Driver	-
Contact Number	(Phone) +65-90678367
Address	-
Address complement	-
Postcode	-
Insurance Company Name	-
Nature Of Damage	-
Details of property damaged in accident	-
No. Of Passenger (Including Driver)	-

INJURED PERSONS DETAILS

INJURED 1

Name of injured person	ARUMUGAM SATHEESH PANDIAN
Gender	Male
Phone No	-
Address	-
Address Complement	-
Post Code	-
Approximate Age Years Old	-
Injuries Sustained	-
Injured person in which vehicle?	GBG5331B
Were seat belts worn?	Yes
Was this injured conveyed to hospital by ambulance?	No

INJURED 2

Name of injured person	SETHU KUMAR
Gender	Male
Phone No	-
Address	-
Address Complement	-
Post Code	-
Approximate Age Years Old	-
Injuries Sustained	-
Injured person in which vehicle?	GBG5331B
Were seat belts worn?	Yes
Was this injured conveyed to hospital by ambulance?	No

SKETCH PLAN

I hereby authorise your goodself to send my accident report to my workshop via email :
Email : alphacarservices@hotmail.com

IMPORTANT NOTICE

Signature : _____ X

1. Please report correctly the details of the accident to speed up the claims process.
2. This Form must be completed by the Policyholder and/or the Authorised Driver.
3. Information provided must be as truthful and accurate as possible. Any wilful misrepresentation or withholding of material facts may allow insurance companies to repudiate policy liability.
4. The issue and acceptance of this Form by insurance companies is not an admission of policy liability on the part of the insurance companies.
5. Any false reporting may be referred to the Police for investigation.
6. The report will be forwarded by the insurers of the GIA Records Management Centre established by the General Insurance Association of Singapore (GIA) for archiving and that copies of this report will for a fee be made available upon application by interested parties.
7. By the lodgement of this report to the insurers, you hereby consent to the archiving of this report at the centre and to copies of the report being made available aforesaid.
8. **Consent under the Personal Data Protection Act (PDPA)**

I understand, acknowledge, agree and consent that

(a) My insurer, my workshop and the General Insurance Association of Singapore ("GIA") may/are permitted to collect, use, disclose and/or process my personal data/personal information set out in this [form] and any other personal information provided by me or possessed by my insurer (collectively the "Personal Information") and disclose and transfer such Personal Information to all insurer(s) who have insured vehicle(s) involved in this accident (all insurer(s) who have insured vehicle(s) involved in this accident shall be collectively referred to as the "Insurers"), the Insurers' law yers/law firms, the Monetary Authority of Singapore and any relevant government agency/authority (such as the police), for the purpose(s) of

(i) processing, handling and/or dealing with my claims, including the settlement of the claims and any necessary investigations relating to the claims;

(ii) investigating the accident and/or my claims;

(iii) carrying out and/or dealing with my instructions or responding to any enquiries by me;

(iv) administering my claims (including the mailing of correspondence, statements, invoices, reports or notices to me, which could involve disclosure of certain personal data about me to bring about delivery of the same as well as on the external cover of envelopes/mail packages), and/or

(v) complying with applicable law, in administering, processing, handling and/or dealing with my claims.

(collectively the "Purposes")

(b) all insurer(s) who have insured vehicle(s) involved in this accident and the Insurers' law yers/law firms, may/are permitted to collect, use, disclose and/or process my Personal Information for one or more of the above Purposes, and

(c) my Personal Information may/can be disclosed by any of the Insurers and/or GIA to their third party service providers or agents (including their law yers/law firms), which may be sited outside of Singapore, for one or more of the above Purposes.

X 
Policyholder's Signature / Date & Time

X 
Driver's Signature (If driver is not the policyholder) / Date & Time

Witnessed by Reporting Centre Personnel

Sketch Plan

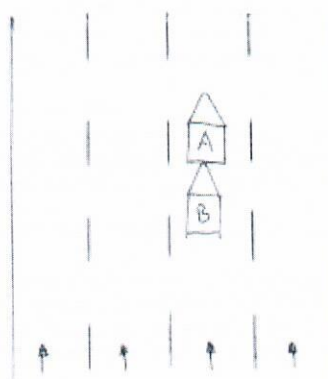

A : GBG 5331 B

B : SMY 4651 S

Bendemeer Road

Describe Circumstances of the Accident

On the above stated date and time, I was travelling along
bendemeer road.

I was travelling straight when vehicle B suddenly collided to my rear.
person.

We declare the foregoing particulars are true in every respect.

SHUGA

Witnessed by Reporting Centre
Personnel