

SINGAPORE ACCIDENT STATEMENT

IMPORTANT NOTICE

1. Please report correctly the details of the accident to speed up the claims process.
2. This Form must be completed by the Policyholder and/or the Authorised Driver
3. Information provided must be as truthful and accurate as possible. Any wilful misrepresentation or withholding of material facts may allow insurance companies to repudiate policy liability.
4. The issue and acceptance of this Form by insurance companies is not an admission of policy liability on the part of the insurance companies.
5. **Any false reporting may be referred to the Police for investigation.**
6. This report will be forwarded by the insurers of the GIA Records Management Centre established by the General Insurance Association of Singapore (GIA) for archiving and that copies of this report will, for a fee, be made available upon application by interested parties.
7. By the lodgement of this report to the insurers, you hereby consent to the archiving of this report at the centre and to copies of the report being made available aforesaid.

ACCIDENT STATEMENT

Date of Submission	15/11/2021 16:19 (SGT)
Date of Accident	13/11/2021 11:55 (SGT)
Exact Location of Accident	Singapore
Additional Location Information	MSCP BLK 88 TANGLIN HALT ROAD
Country/State of Loss	Singapore

DETAILS OF OWN VEHICLE

Vehicle Registration Number	SMU300U
-----------------------------------	---------

INSURED/POLICYHOLDER

Is company?	No
Name Of Registered Owner	JULIANA CHRISTINE STOTHARD
NRIC No	S6965351J
Email Address	JULIANA.STOTHARD@GMAIL.COM
Mobile Phone No	(Phone) +65-91085585
Alternative Phone No	+65-91085585

VEHICLE PARTICULARS

Manufacturer	Mercedes
Model	E180
Variant	-
Exact purpose for which vehicle was being used at time of accident	-
Are you claiming under your own insurance policy for repair to your vehicle?	No - Claiming third party
Vehicle Category	Private car
Transmission	Auto
CC	1497

INSURANCE COMPANY

Name of Insurance Company	AIG Asia Pacific Insurance Pte. Ltd.
Type of Coverage	Comprehensive
Fleet Policy	No
Policy Number	2070104487-01
Cover Note Number	-

DRIVER

Name of Driver	CHONG TECK ENG
NRIC No	S1450086C

Date Of Birth	20/06/1960
Occupation	Indoor
Date Of Driving Pass	02/11/1977
Driving experience	44 YEARS
Gender	Male
Mobile Number	(Phone) +65-91085585
Alt. Phone Number	-
Email Address	ACHONG111@GMAIL.COM
Address	100 CLEMENCEAU AVE NORTH #02-111
Address complement	-
Postcode	229491
Is the driver the policyholder?	No
If No, Relationship of the Driver with the Insured	Spouse
Does Driver Own Other Vehicles?	No
Vehicle Registration Number of Other Vehicle Owned by Driver	-
Insurance Company of Other Vehicle Owned by Driver	-

GENERAL INFORMATION OF THE ACCIDENT

Type of Accident	Collision - Head to Rear
Weather Conditions	Clear
Road Surface	Dry

OTHER INFORMATION

Was any foreign vehicle involved in the accident?	No
Number of vehicles involved in the accident	2
Was anybody injured in the Accident?	No
Was any injured conveyed to hospital by ambulance?	-
Was any other vehicle or property damaged?	Yes
Number of Passengers (Including Driver)	2
Has the driver been approached by unknown person(s) soliciting/offering accident claims assistance?	No

PASSENGER 1

Name	SUMI SUNETY
Gender	Female

DETAILS OF POLICE ACTION

Was the accident reported to the police?	No
Was notice of intended Prosecution given?	No
If yes, against whom?	-

CIRCUMSTANCES OF ACCIDENT

REFER TO SKETCH PLAN

ATTACHMENT(S)

Are accident photos available for attachment?	Yes
Was there any video captured by Car Camera?	Yes
Was there any audio recorded?	No

DETAILS OF OTHER VEHICLE PROPERTY 1

Vehicle Registration Number	SMQ1817K
Vehicle Manufacturer	-
Vehicle Model	-
Vehicle Variant	-
Vehicle Colour	-
Vehicle Category	Private car

Name of Driver	NG SHI NI SYDNEY
NRIC No	S8618245I
Contact Number	(Phone) +65-90080422
Address	-
Address complement	-
Postcode	-
Insurance Company Name	-
Nature Of Damage	-
Details of property damaged in accident	-
No. Of Passenger (Including Driver)	-

SKETCH PLAN**IMPORTANT NOTICE**

1. Please report correctly the details of the accident to speed up the claims process.
2. This Form must be completed by the Policyholder and/or the Authorised Driver.
3. Information provided must be as truthful and accurate as possible. Any wilful misrepresentation or withholding of material facts may allow insurance companies to repudiate policy liability.
4. The issue and acceptance of this Form by insurance companies is not an admission of policy liability on the part of the insurance companies.
5. Any false reporting may be referred to the Police for investigation.
6. The report will be forwarded by the insurers of the GIA Records Management Centre established by the General Insurance Association of Singapore (GIA) for archiving and that copies of this report will for a fee be made available upon application by interested parties.
7. By the lodgment of this report to the insurers, you hereby consent to the archiving of this report at the centre and to copies of the report being made available aforesaid.

8. **Consent under the Personal Data Protection Act (PDPA)**

I understand, acknowledge, agree and consent that:

- (a) My insurer, my workshop and the General Insurance Association of Singapore ("GIA") may/are permitted to collect, use, disclose and/or process my personal data/personal information set out in this [form] and any other personal information provided by me or possessed by my insurer (collectively the "Personal Information") and disclose and transfer such Personal Information to all insurer(s) who have insured vehicle(s) involved in this accident (all insurer(s) who have insured vehicle(s) involved in this accident shall be collectively referred to as the "Insurers"), the Insurers' lawyers/law firms, the Monetary Authority of Singapore and any relevant government agency/authority (such as the police), for the purpose(s) of:
 - (i) processing, handling and/or dealing with my claims including the settlement of the claims and any necessary investigations relating to the claims;
 - (ii) investigating the accident and/or my claims;
 - (iii) carrying out and/or dealing with my instructions or responding to any enquiries by me;
 - (iv) administering my claims (including the mailing of correspondence, statements, invoices, reports or notices to me, which could involve disclosure of certain personal data about me to bring about delivery of the same as well as on the external cover of envelopes/mail packages); and/or
 - (v) complying with applicable law in administering, processing, handling and/or dealing with my claims. (collectively the "Purposes")
- (b) all insurer(s) who have insured vehicle(s) involved in this accident and the Insurers' lawyers/law firms, may/are permitted to collect, use, disclose and/or process my Personal Information for one or more of the above Purposes; and
- (c) my Personal Information may/can be disclosed by any of the Insurers and/or GIA to their third party service providers or agents (including their lawyers/law firms), which may be sited outside of Singapore, for one or more of the above Purposes.
- (d) my Personal Information will also be collected and used to compile claims history for the purpose of fraud detection, investigation and management in present and all future claims.
- (e) the information so collected under (d) above may be shared / disclosed:
 - (i) to all insurers and/or any other third parties that assist in evaluating, investigating, controlling or managing fraud, regulators, law enforcement and government agencies as reasonably required for the purposes stated, or
 - (ii) for complying with requirements under any regulations, laws or court orders.

Policyholder's Signature

Date & Time

15/11/2021
14:20pm
Cycle & Carriage Industries Pte Ltd

Driver's Signature
(If driver is not the policyholder)

Date & Time

15/11/2021
14:20pm

Vincent Seah

Cycle & Carriage Industries Pte Ltd
Body Care & Repair Center
Tel: 6771 4401 HP: 8332 0062 Fax: 6872 1272
Email: vincent.seah@cyclecarriage.com.sg

Reporting Centre Personnel's
Name:

SKETCH PLAN

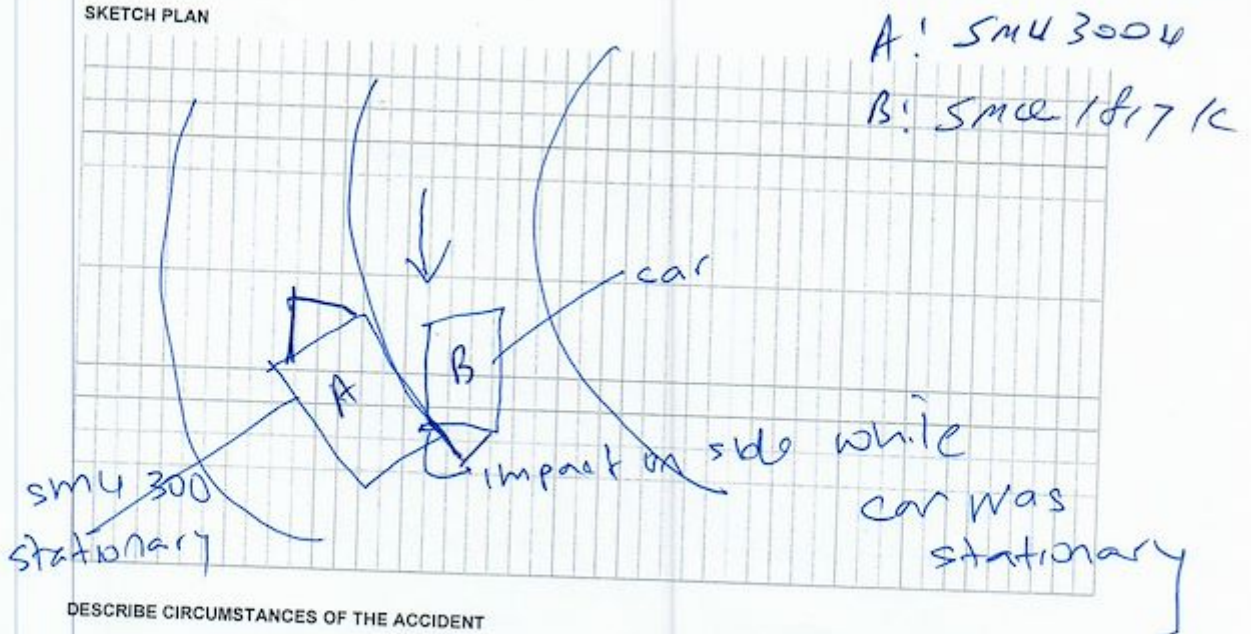

DESCRIBE CIRCUMSTANCES OF THE ACCIDENT

During a trip to shen shiong,
the B car entrance was tight
when the Honda came down, I had
stopped my car and she had hit
me while the car was stationary
she must have been distracted.

DECLARATION

I/We declare the foregoing particulars are true in every respect.

Please note that you have 14 calendar days to revert and file the claim under your own policy. Failing to do so, your insurance company will not allow nor accept the claim.

(Please contact your insurance company for any further details)

Vincent Seah

Cycle & Carriage Industries Pte Ltd

Body Care & Repair Center

010 6771 1401 HP: 8332 0062 Fax: 6872 1272

Email: vincent.seah@cyclecarriage.com.sg

Policyholder's Signature

Date & Time

15/11/2021
14:20/PM

Cycle & Carriage Industries Pte Ltd

Driver's Signature

(If driver is not the policyholder)

Date & Time

15/11/2021
14:20/PM

Reporting Centre Personnel's

Name:



CERTIFICATE OF INSURANCE

MERCEDES-BENZ MOTOR INSURANCE PRIVATE VEHICLE

Name of Policyholder : JULIANA CHRISTINE STOTHARD
 Period of Insurance : 15 Jul 2021 To 14 Jul 2022
 Engine No. : 26491530247138
 Chassis No. : W1K2130762A766456

Vehicle No. : SMU300U
 Policy No. : 2070104487-01
 Endorsement No. :
 Issued Date : 01 Jun 2021

ABOUT THE COVER

Make/Model : MERCEDES Benz E180 Avantgarde
 Engine Capacity/Tonnage : 1,497.00 CC
 Driver Restriction : NA
 Person or Classes of Persons Entitled to Drive* :
 Sum Insured : Market Value
 Off Peak Car : No
 First Year of Registration : 2020
 Insuring with COE/PAFF : Yes

a) The Policyholder
 b) Any other person who is driving on the Policyholder's order or with his/her permission.
 This Policy will indemnify the Policyholder or any authorised driver only if he/she meets the specified age condition.

You have to pay an additional sum of \$3,000 as "Young and/or Inexperienced Driver Excess" ("YIDER") if You are or Your Authorised Driver (named or unnamed) is under the age of 23 and/or has less than 2 years' driving experience.

Age Condition : All Age Condition

Limitation as to use* :

Mileage Condition : Unlimited Mileage

Use only for social, domestic and pleasure purposes and for the Policyholder's business.
 This Policy does not cover use for hire or reward, driving tuition, driving test, racing, pace-making, reliability trial or speed-testing, the carriage of goods other than samples in connection with any trade or business or use for any purpose in connection with Motor Trade.

Loss of Use 2000cc

* Limitations rendered inoperative by Section 8 of the Motor Vehicles (Third-Party Risks and Compensation) Act (Cap. 189), Section 95 of the Road Transport Act, 1987 (Malaysia) and Road Transport (Amendment) Act 2019, are not to be included under these headings.

EXCESS

Section 1
 Fire - \$0 Own Damage - \$800 Theft - \$0 Flood Cover - \$800

Section 2
 Property Damage - \$0

Windscreen : \$100

Named Driver and Excess (where applicable)

JULIANA CHRISTINE STOTHARD - \$800 (Own Damage), \$800 (Flood Cover)

APPROVED REPORTING CENTRES/AUTHORISED REPAIRERS (FOR CLAIMS RELATED REPAIRS)

1. Cycle & Carriage Eunos Service Center (For accident reporting only) Add: 330 Ubi Road 3 Singapore 408650 62061818
 2. Cycle & Carriage Pandan Loop Service Center - Body Care & Repair Add: 188 Pandan Loop Singapore 128378 62061818

For other Approved Reporting Centres/AIG Authorised Repairers, please contact our 24-hour accident emergency hotline at +65 6338 6200. Alternatively, you may refer to AIG website www.aig.sg or AIG SG Mobile App. Simply search and download "AIG SG" from iTunes or Google Play.

IMPORTANT NOTES

Hire Purchase Company/Employer's Loan: DBS BANK LTD

We hereby certify that the policy to which this Certificate of Insurance relates is issued in accordance with the provisions of the Motor Vehicles (Third Party Risks and Compensation) Act (Cap. 189), Part IV of the Road Transport Act, 1987 (Malaysia), Road Transport (Amendment) Act 2019 and Motor Vehicles (Third Party Risks) Rules, 1959 (Malaysia).

0504612262

CYCLE & CARRIAGE - FRANCI

239 ALEXANDRA ROAD
 SINGAPORE 159930

Underwritten by AIG Asia Pacific Insurance Pte. Ltd.

AIG Asia Pacific Insurance Pte. Ltd.

This computer generated document does not require a signature.



