

ASS REC. BY: Marcus

REF:

CS/CT/21011604/uty3

ASSIGNMENT

From

Date:

Estimated Cost:

OD / TP / WS / TP RES / OD RES / EVA / INV / MV

To Inspect Vehicle No:

SMV 27034

at Workshop m/s

Precise

of

Insured:

SJC 5040

Policy No.

Claims No.

Sum Insured:

Excess:

(Client's Record)

Make of Veh:

(Policy Condition)

Remark: The veh had commenced its repair at the time of inspection.



Bal. or Market Value:

\$154k.

IDAC Accident Rpt:

Consistent? : Yes or No

GIA / PR Seen:

Consistent? : Yes or No

Est. Repairs:

3

days

Res.: Yes or No

Lum Sum:

20

%

3 Val.: Yes or No

CA / REV / REP. / 24 HRS

C 588R

Vehicle: IN / OUT

Date:

Person Contacted:

422 156.

Date / Time

Action / Instruction

Veh No:

SMV 27034

Yr Regn:

24/8/20

Type: M/Car / M.Cycle / Bus / Van / Lorry / Taxi / Prime Mover /

Truck / Trailer of

CAI

coupe

Make:

Mer Benz CLA 180 c.c 1332

Colour

s.h.w

A/C:

Insured / Std / NI / NA

Sp.Reading

18583

T/Radio:

Insured / Std / NI / NA

Eng/No:

C/No:

WIK1183842N11358

Gen. Cond: Good / Fair / Poor / Burnt

Steering: In order / Jammed / Leaked / Burnt or

Brake: In order / Jammed / Leaked / Burnt or

Modi: Nil / S/Rim / STD A/Rim or

Tyre Size:

F:

225/45 R18

R:

BS / DUN / EXNOVA / GY / FS / LIZA / MIC / OHTSU / PIR / SUMI /

TOYO / YOKO or

hankook

Front

Rear

R/Bal.

L

mm

R/Bal.

L

mm

L/Bal.

L

mm

L/Bal.

L

mm

D.O.A.

12/11/12

D.O.I.

15/11/12

Survey held at

Des. of Damages: Frt / Rear / O/S / N/S / U/C / Rooftop or

The U/C / Chassis frame / Body Structure affected due to collision.

Date/Time, File Pass to?



: Preli. Report

Days Of Repair:

3

1)



: Final Report

Resurvey No. of Trip:

Date/Time, File Return to?

2)

Add Fee:



: Site Insp (\$



: Interview (\$



: Tech. Invs (\$



: Weekend (\$

Survey Fee:

Transportation:

) _ S + RS _ SI

) Photos

) Others

Report Format :

Lump Sum / I.B.I.: (\$

TOTAL

11/12/12 4/5 @ 2800 confirmed with Yanhong

RED:2824.8;50%

PRECISE AUTO SERVICE

NO. 1 KAKI BUKIT AVE 6 #02-33/34/36 AUTOBAY SINGAPORE 417883

TEL : 67457367 FAX : 68413390

CO. REG. NO.: 35766600C

GST REG. NO.: 35766600C

07-12-21

Date Of Accident : 12/11/2021

Our Ref : SMV 2703Y/T/21

ACTIVE TREATMENT PTE LTD

Blk 215B Compassvale Drive

#11-526

Singapore 542215

not Arthur
date
15/11/21 4/5 = 2800
3 days.
Lk k - Marcus

Date Incident: 12/11/21 to 18/11/21
Signature: _____
Date: _____

LKK Auto Consultants hence notify the Repairer of the following:

- To resurvey before/after spray painting
- To display damaged part(s) during resurvey
- Parts prices are subject to confirmation
- Third party survey is on a "Without Prejudice" basis
- No illegal modification(s) is allowed
- Supplementary item(s) must be resurveyed and is subject to final approval from Insurance Company

ESTIMATE BILL ON VEH. NO.: SMV 2703Y

MODEL : MERCEDES BENZ CLA 180

CHASSIS NO.: W1K1183842N111358

LIST ITEM

Rear Bumper Fascia	cut/Torn	1795.21	1,950.00 ✓
Rear Bumper Reinforcement	R		710.00 X
Rear Bumper Reflector - LH	an		48.00 X
Rear Bumper Lower Diffuser	green		650.00 ✓
Rear Bumper Exhaust Chorme - LH	cut		195.00 ✓
Rear Bumper Center Chorme Moulding	cut		195.00 ✓
Rear Bumper Parking Sensor	su	2pcs @ 276.00	552.00 X
Rear Bumper Clips	neu	16pcs @ 7.00 1 set 60	112.00 ✓
			4,412.00
Less Discount 10%:			441.20
			3,970.80

SPECIAL NETT ITEM

Rear Number Plate	20	45.00	} 40
Rear Number Plate Casing		29.00	

LABOUR CHARGE

To Check Wiring Functions.	2-2895.21 10% 2605.68	120.00	25
To Reset Electrical Module System.		380.00	80
To Respray Affected Areas.		480.00	400
To Renew Damaged Parts, Straighten and Repair & Aligned All Parts.		600.00	350

5,624.80

GST 7%:

393.74

TOTAL AMOUNT:

6,018.54

> Back to OneMotoring

Enquire PARF/COE Rebate for Registered Vehicle

Vehicle Owner Particulars

Owner ID Type: Company

Owner ID: 588R

Vehicle Details

Vehicle No.: SMV2703Y

Vehicle to be Exported: No

Intended Deregistration Date: 15 Nov 2021

Vehicle Make: MERCEDES BENZ

Vehicle Model: CLA180 COUPE PROGRESSIVE

Primary Colour: Silver

Manufacturing Year: 2020

Engine No.: 28291480345168

Chassis No.: W1K1183842N111358

Maximum Power Output: 96.0 kW (128 bhp)

Open Market Value: \$33,180.00

Original Registration Date: 24 Sep 2020

First Registration Date: 24 Sep 2020

Transfer Count: 0

Actual ARF Paid: \$38,452.00 19226

Intended PARF Rebate Details

PARF Eligibility: Yes

PARF Eligibility Expiry Date: 23 Sep 2030

PARF Rebate Amount: \$28,839.00

Intended COE Rebate Details

COE Expiry Date: 23 Sep 2030

COE Category: A - Car up to 1600cc & 97kW (130bhp)

COE Period(Years): 10

QP Paid: \$37,766.00

COE Rebate Amount: \$33,443.00

Total Rebate Amount: \$62,282.00

The information contained herein is correct as at 15 Nov 2021

OK

Post an Advertisement
Sell it yourself! Advertise it at just
\$68 until it's SOLD!

Post an Ad

Advertiser Login

Ways of Selling

11.11 Flash Sale! All-In Deal At \$63,800 Only.



11.11 Flash Sale! All-In Deal At \$63,800 Only.
11.11 Flash Sale! All-In Deal At \$63,800 Only.
11.11 Flash Sale! All-In Deal At \$63,800 Only.
Ezy-1 Pte Ltd



Browse by Category

Sort by Date Posted 20

13 vehicles



cla180

Advanced Search



Search Selection	Model	Price	Depreciation	Reg. Date	Eng Cap	Mileage	Veh Type
cla180		Any	Any	2020	Any	Any	Any



Mercedes-Benz CLA-Class CLA180 Progressive

\$163,588

\$15,980 /yr

27-Nov-2020

1,332 cc

11,000 km

Luxury

C&C Unit With Existing Warranty Till November 2023, 1 Owner Only, Low Mileage, 10 Years C&C Engine Warranty, Perfect Condition, Well Maintained Interior And Exterior, We Provide Flexible/High Loan, Interest Rates Starting As Low As 1.88%, Trade Ins Are Welcomed.

Euro Performance Asia Pte Ltd

Posted: 14-Nov-2021

Tags: 2020 Mercedes-Benz CLA180, Mercedes-Benz CLA180, Mercedes-Benz, CLA180



Mercedes-Benz CLA-Class CLA180 Progressive

\$165,988

\$16,490 /yr

08-Oct-2020

1,332 cc

12,000 km

Luxury

Financing From 1.85%! 3 Years/100,000km Warranty By Agent C&C! In-House Financing Available! High Trade In Value For Your Car! Gorgeous Silver Paintwork With Black Leather Interior! Come View This Unit At Our Showroom Today!

Supreme Cars Pte Ltd

Posted: 13-Nov-2021

Tags: 2020 Mercedes-Benz CLA180, Mercedes-Benz CLA180, Mercedes-Benz, CLA180



Mercedes-Benz CLA-Class CLA180 Progressive

\$159,900

\$15,750 /yr

16-Oct-2020

1,332 cc

12,000 km

Luxury

1 Owner, Low Mileage C&C Unit, \$4,800 Servicing Credit To Go With, 10-Years C&C Warranty. Bank & In-House Flexible Loan Available. Trade-In Welcomed. Viewing By Appointment Only.

This car comes with 6-mth sgCarMart Warranty - the best protection for your car. Learn More

360 VR Cars

Posted: 01-Nov-2021

Tags: 2020 Mercedes-Benz CLA180, Mercedes-Benz CLA180, Mercedes-Benz, CLA180



Mercedes-Benz CLA-Class CLA180 AMG Line Premium Plus

\$178,000

\$17,470 /yr

07-Aug-2020

1,332 cc

2,500 km

Luxury

CLA180 AMG Line Coupe! Sporty With Extreme Low Mileage, Condition Like New. Sport Rims, Leather Seats. Flexible Bank Loan/In House Loan Available. Trade-In Welcomed! Owner Consignment Viewing By Appointment Only. Call Now Or WhatsApp For More Information.

Posted: 23-Oct-2021

Tags: 2020 Mercedes-Benz CLA180, Mercedes-Benz CLA180, Mercedes-Benz, CLA180



Lenovo Multimedia Set & Free Car Vacuum Deal

Upgrade to Lenovo Smart Android 6+128GB@4G Multimedia player for seamless navigation and entertainment in your car

Find out more!



Mercedes-Benz CLA-Class CLA180 AMG Line

\$193,988

\$19,220 /yr

28-Oct-2020

1,332 cc

20 km

Luxury

erest Rate! Full Loan Available! Comes With COE Rebate! 5 Years Warranty. Free Servicing Package. Visit Our Showroom To Car Now! Call Us For More Information.



SINGAPORE ACCIDENT STATEMENT

IMPORTANT NOTICE

1. Please report **correctly** the details of the accident to speed up the claims process.
2. This Form must be **completed by the Policyholder and/or the Authorised Driver**.
3. Information provided must be as truthful and accurate as possible. Any wilful misrepresentation or withholding of material facts may allow insurance companies to repudiate policy liability.
4. The issue and acceptance of this Form by insurance companies is not an admission of policy liability on the part of the insurance companies.
5. **Any false reporting may be referred to the Police for investigation.**
6. This report will be forwarded by the insurers of the GIA Records Management Centre established by the General Insurance Association of Singapore (GIA) for archiving and that copies of this report will, for a fee, be made available upon application by interested parties.
7. By the lodgement of this report to the insurers, you hereby consent to the archiving of this report at the centre and to copies of the report being made available aforesaid.

ACCIDENT STATEMENT

Date of Submission	12/11/2021 11:51 (SGT)
Date of Accident	12/11/2021 07:45 (SGT)
Exact Location of Accident	Kim Keat Link, Singapore
Additional Location Information	-
Country/State of Loss	Singapore

DETAILS OF OWN VEHICLE

Vehicle Registration Number	SMV2703Y
INSURED/POLICYHOLDER	
Is company?	Yes
Name Of Registered Owner	ACTIVE TREATMENT PTE LTD
Company Reg No	201012588R
Email Address	sharontan438@gmail.com
Mobile Phone No	(Phone) +65-90253350
Alternative Phone No	+65-90253350

VEHICLE PARTICULARS

Manufacturer	Mercedes
Model	Cla180
Variant	-
Exact purpose for which vehicle was being used at time of accident	Private use
Are you claiming under your own insurance policy for repair to your vehicle?	No - Claiming third party
Vehicle Category	Private car
Transmission	Auto
CC	1332

INSURANCE COMPANY

Name of Insurance Company	Tokio Marine Insurance Singapore Ltd
Type of Coverage	Comprehensive
Fleet Policy	No
Policy Number	MQ003678
Cover Note Number	-

DRIVER

Name of Driver	ZHU PING
NRIC No	S7184196J

Date Of Birth	08/10/1971
Occupation	Indoor
Date Of Driving Pass	08/07/1995
Driving experience	26 YEARS AND 4 MONTHS
Gender	Male
Mobile Number	(Phone) +65-90253350
Alt. Phone Number	-
Email Address	sharontan438@gmail.com
Address	BLK 215B COMPASSVALE DRIVE #11-526
Address complement	-
Postcode	542215
Is the driver the policyholder?	No
If No, Relationship of the Driver with the Insured	SELF-EMPLOYED
Does Driver Own Other Vehicles?	No
Vehicle Registration Number of Other Vehicle Owned by Driver	-
Insurance Company of Other Vehicle Owned by Driver	-

GENERAL INFORMATION OF THE ACCIDENT

Type of Accident	Collision - Head to Rear
Weather Conditions	Clear
Road Surface	Dry

OTHER INFORMATION

Was any foreign vehicle involved in the accident?	No
Number of vehicles involved in the accident	2
Was anybody injured in the Accident?	No
Was any injured conveyed to hospital by ambulance?	-
Was any other vehicle or property damaged?	Yes
Number of Passengers (Including Driver)	2
Has the driver been approached by unknown person(s) soliciting/offering accident claims assistance?	No

PASSENGER 1

Name	HUANG QING FU
Gender	Male

DETAILS OF POLICE ACTION

Was the accident reported to the police?	No
Was notice of intended Prosecution given?	No
If yes, against whom?	-

CIRCUMSTANCES OF ACCIDENT

ON 12/11/2021 AT ABOUT 0745HRS, I WAS DRIVING MY CAR (SMV2703Y) ALONG KIM KEAT LINK IN THE RIGHT MOST LANE. UPON REACHING THE TRAFFIC JUNCTION AHEAD, TRAFFIC LIGHT WAS RED IN MY FAVOUR. SO, I SLOWED DOWN AND STOP. AFTER AWHILE, I FELT AN IMPACT FROM BEHIND AND I REALISED THAT VEHICLE B (SJC504D) COULD NOT BRAKE IN TIME AND COLLIDED ONTO REAR PORTION OF MY CAR. HENCE, I HERE TO LODGE THIS REPORT TO CLAIM AGAINST VEHICLE B'S INSURANCE FOR MY ACCIDENT DAMAGES.

ATTACHMENT(S)

Are accident photos available for attachment?	Yes
Was there any video captured by Car Camera?	Yes
Reasons for not uploading a video of the accident	FILE SIZE TOO BIG
Was there any audio recorded?	No

DETAILS OF OTHER VEHICLE PROPERTY 1

Vehicle Registration Number	SJC504D
Vehicle Manufacturer	-

Vehicle Model	-
Vehicle Variant	-
Vehicle Colour	-
Vehicle Category	Private car
Name of Driver	-
Contact Number	-
Address	-
Address complement	-
Postcode	-
Insurance Company Name	-
Nature Of Damage	-
Details of property damaged in accident	VEHICLE B
No. Of Passenger (Including Driver)	-

SKETCH PLAN

IMPORTANT NOTICE

1. Please report correctly the details of the accident to speed up the claims process.
2. This Form must be completed by the Policyholder and/or the Authorised Driver.
3. Information provided must be as truthful and accurate as possible. Any willful misrepresentation or withholding of material facts may allow insurance companies to repudiate policy liability.
4. The issue and acceptance of this Form by insurance companies is not an admission of policy liability on the part of the insurance companies.
5. Any false reporting may be referred to the Police for investigation.
6. The report will be forwarded by the insurers of the GIA Records Management Centre established by the General Insurance Association of Singapore (GIA) for archiving and that copies of this report will for a fee be made available upon application by interested parties.
7. By the lodgment of this report to the insurers, you hereby consent to the archiving of this report at the centre and to copies of the report being made available aforesaid.
8. **Consent under the Personal Data Protection Act (PDPA)**

I understand, acknowledge, agree and consent that

- (a) My insurer, my workshop and the General Insurance Association of Singapore ("GIA") may/are permitted to collect, use, disclose and/or process my personal data/personal information set out in this [form] and any other personal information provided by me or possessed by my insurer (collectively the "Personal Information") and disclose and transfer such Personal Information to all insurer(s) who have insured vehicle(s) involved in this accident (all insurer(s) who have insured vehicle(s) involved in this accident shall be collectively referred to as the "Insurers"), the Insurers' lawyers/law firms, the Monetary Authority of Singapore and any relevant government agency/authority (such as the police), for the purpose(s) of:
 - (i) processing, handling and/or dealing with my claims including the settlement of the claims and any necessary investigations relating to the claims;
 - (ii) investigating the accident and/or my claims;
 - (iii) carrying out and/or dealing with my instructions or responding to any enquiries by me;
 - (iv) administering my claims (including the mailing of correspondence, statements, invoices, reports or notices to me, which could involve disclosure of certain personal data amounting to bring about delivery of the same as well as on the external cover of envelopes/mail packages); and/or
 - (v) complying with applicable law in administering, processing, handling and/or dealing with my claims (collectively the "Purposes").
- (b) all insurer(s) who have insured vehicle(s) involved in this accident and the Insurers' lawyers/law firms, may/are permitted to collect, use, disclose and/or process my Personal Information for one or more of the above Purposes; and
- (c) my Personal Information may/are be disclosed by any of the Insurers and/or GIA to the third party service providers or agents (including their lawyers/law firms), which may be located outside of Singapore, for one or more of the above Purposes;
- (d) my Personal Information will also be collected and used for vehicle claim history for the purpose of investigation, investigation and management in present and all future claims;
- (e) the Personal Information collected under the above purposes shared for purposes:
 - (i) to allow communication with the third parties involved in evaluating, assessing and/or dealing with the accident;
 - (ii) to allow communication with relevant insurance cover with cover as lawfully required to the insurance; and/or
 - (iii) to allow liability and/or contribution between insurers, workshop, this and other parties.



[Signature]

SKETCH PLAN

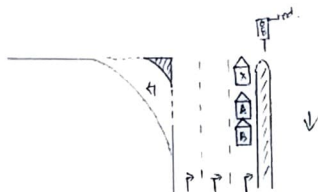

(A) SMV 27034

(B) SJC 504 D

Along Kim Kent Link

DESCRIBE CIRCUMSTANCES OF THE ACCIDENT

On 12/11/2021 @ about 07:15hrs, I was driving my car (SMV 27034) along Kim Kent Link in the right most lane. Upon reaching the traffic junction ahead, traffic light was on red in my favour. So I slow down & stop. After a while, I felt an impact from behind and I realized that Veh-B (SJC 504 D), could not brake in time and collided onto rear portion of my car. Hence, I hereby lodge this report to claim against Veh-B's Insurance for my accident damages.

DECLARATION



[Signature]

[Signature]

[Signature]