

Your Ref: TP/IP/50125/2021
Our Ref : CI/TPD21011601/N

3 December 2021

Fatal Accident Investigation Team

Traffic Police Department
Singapore Police Force
10 Ubi Avenue 3
Singapore 408865

INSPECTION REPORT OF MOTORCYCLE FBN 5426A

1. We refer to your request dated 29 October 2021 to conduct a physical inspection of a motorcycle bearing registration number FBN 5426A (herein referred to as "**Motorcycle**"), which was involved in a fatal road traffic accident on 21 October 2021.
2. The purpose of this inspection is to primarily determine if there was any possible mechanical failure to the Motorcycle that may have contributed to the accident.
3. Following the request, we had carried out a physical inspection of the Motorcycle on 1 December 2021 at the premises of Traffic Police vehicle pound, 517 Airport Road Singapore 539942. We now set out below our observations and comments with respect to this inspection.

General Condition

4. The mileage of the Motorcycle recorded at the time of our inspection was 78,374km.
5. The Motorcycle was observed to have sustained damages at its frontal portion and right body. The body parts that were found to have been damaged include its windshield, front mudguard, front brake lever, front cowling, right side mirror, right handlebar end, right side cowling, right pillion foot peg, top box and exhaust muffler heat shield, amongst others as a result of the accident. See photos 1 – 13 below.



Photo 1 shows the speedometer gauge of the Motorcycle where the mileage recorded at time of our inspection was 78,374km (circled).



Photo 2 shows a general view of the rear portion of the Motorcycle at the time of our inspection. The Motorcycle was observed to have sustained damages at its frontal portion and right body.



Photo 3 shows a general view of the right body of the Motorcycle at the time of our inspection. The Motorcycle was observed to have sustained damages at its frontal portion and right body.



Photo 4 shows a general view of the left body of the Motorcycle at the time of our inspection. The Motorcycle was observed to have sustained damages at its frontal portion and right body. The body parts that were found to have been damaged include its windshield, front mudguard, front brake lever, front cowling, right side mirror, right handlebar end, right side cowling, right pillion foot peg, top box and exhaust muffler heat shield, amongst others as a result of the accident.



Photo 5 shows a closer view of the missing windshield of the Motorcycle at the time of our inspection (arrowed).



Photo 6 shows a closer view of the front mudguard which was amongst the body parts at the front body of the Motorcycle that had sustained damage as a result of the accident (circled).

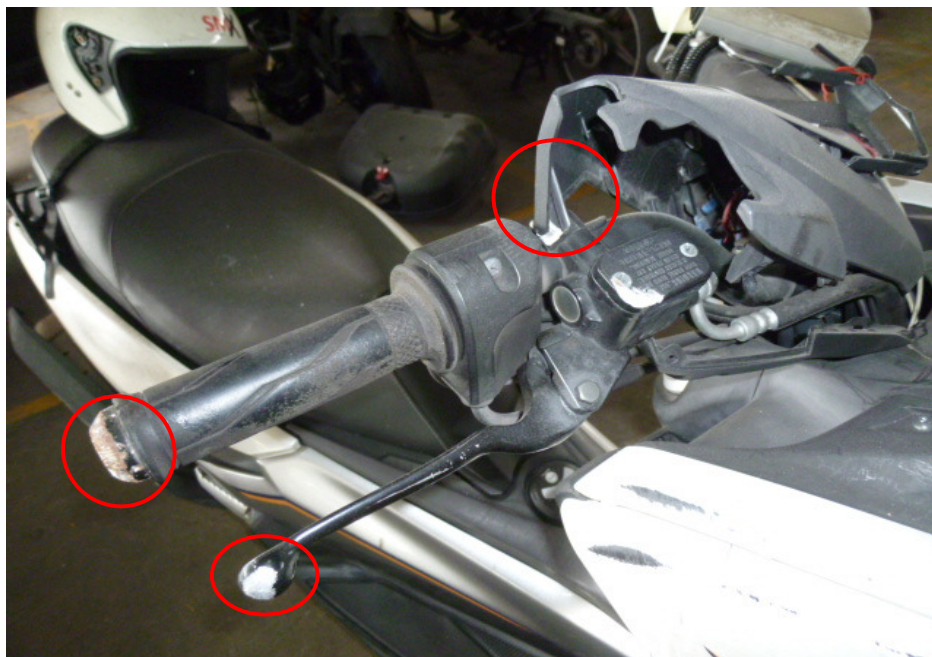

Photo 7 shows a closer view of the right side mirror, right handlebar end and front brake lever of the Motorcycle which were observed to be damaged due to the accident (circled).



Photo 8 shows a close-up view of the grazed front cowling of the Motorcycle at the time of our inspection (arrowed).



Photo 9 shows the damaged right side cowling of the Motorcycle as a result of the accident.



Photo 10 shows a closer view of the grazed right lower side cowling of the Motorcycle as a result of the accident (arrowed).



Photo 11 shows a closer view of the grazed right pillion foot peg (arrowed) of the Motorcycle as a result of the accident.



Photo 12 shows a closer view of the grazed exhaust muffler heat shield of the Motorcycle at the time of our inspection (arrowed).



Photo 13 shows a closer view of the grazed top box of the Motorcycle as a result of the accident (arrowed).

Tyres and Wheel Rims

6. The condition of the Motorcycle's 2 tyres was observed to be in serviceable condition. The tread pattern of the 2 tyres was clearly visible. We did not observe any tear, burst mark(s) and/or punctured hole(s) on the sidewalls as well as across the tread of the 2 tyres. The 2 tyres were both observed to be sufficiently inflated for vehicular operation. The tyre brand, tyre size and remaining tread depth of the 2 tyres were recorded as follows:-

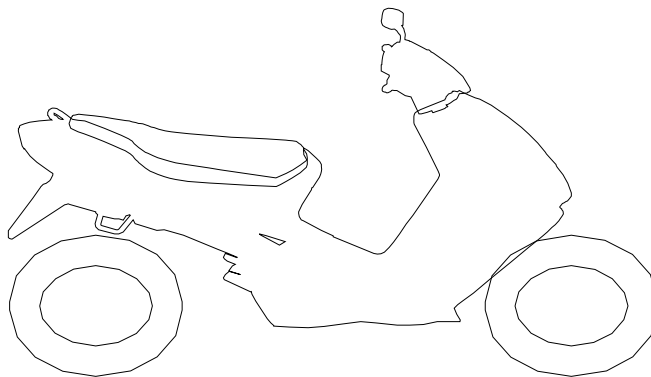

Timsun 130/70 - 13 (6mm)

Timsun 110/70 - 13 (6mm)

7. The 2 tyres were wrapped around alloy wheel rims. At the time of our inspection, we did not observe any visible damage on the front and rear wheel rim of the Motorcycle. See photos 14 & 15 below.



Photo 14 shows the condition of the Motorcycle's front tyre. The front tyre was observed to be in serviceable condition with remaining tread depth of approximately 6mm. There was no tear, burst mark(s) and/or punctured hole(s) on the sidewalls as well as across the tread of the front tyre.



Photo 15 shows the condition of the Motorcycle's rear tyre. The rear tyre was observed to be in serviceable condition with remaining tread depth of approximately 6mm. The tyre was also observed to be sufficiently inflated for vehicular operation. We did not observe any tear, burst mark(s) and/or punctured hole(s) on the sidewalls as well as across the tread of the rear tyre.

Engine & Drive Train

8. Upon examination of the Motorcycle's engine area, we had observed that the various engine related parts and components were intact with no visible damage. There was also no sign(s) or indication(s) of fluid leak observed around the engine area of the Motorcycle.
9. The drive train of the Motorcycle was found to be intact without any misalignment. There was also no visible tear or cut observed on the connecting hoses and cables. The shock absorbers were also observed to be intact without any misalignment. See photos 16 - 19 below.



Photo 16 shows the right side of the engine of the Motorcycle at the time of our inspection. The various engine related parts and components were found to be intact with no visible damage. There was also no sign(s) or indication(s) of fluid leak observed around the right engine area of the Motorcycle.



Photo 17 shows the drive train cover of the Motorcycle which was found to be intact without any misalignment. Upon examination of the Motorcycle's engine area, we had observed that the various engine related parts and components were intact with no visible damage. There was also no sign(s) or indication(s) of fluid leak observed around the engine area of the Motorcycle.



Photo 18 shows the left shock absorber of the Motorcycle which was found to be intact without any misalignment.

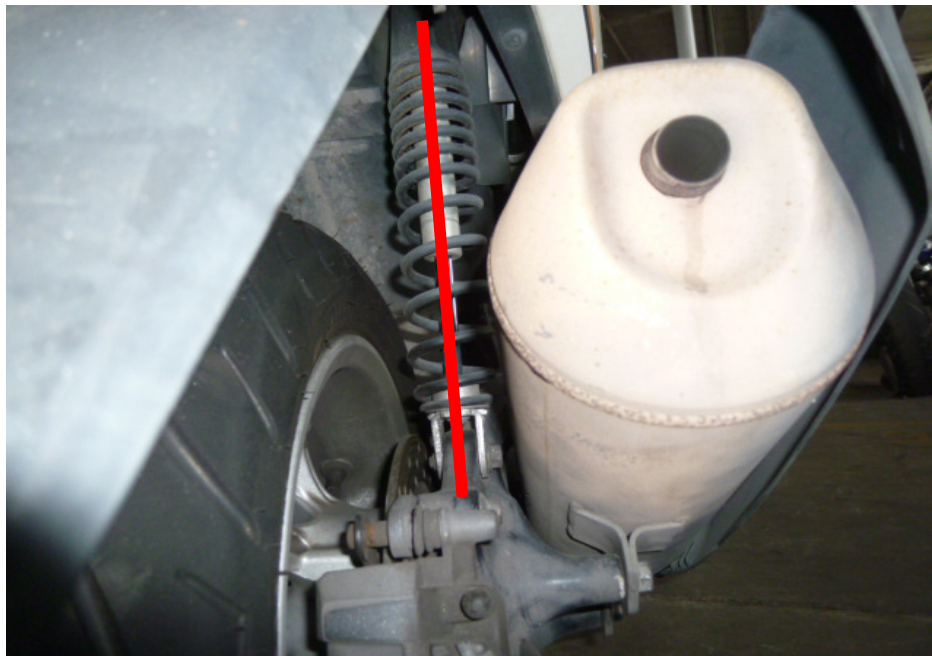

Photo 19 shows the right shock absorber of the Motorcycle which was found to be intact without any misalignment.

Steering System & Braking System

10. Our checks on the various steering components of the Motorcycle had revealed that its steering system was in serviceable condition. Its front forks and fork brackets were both found to be intact and undamaged. Turning the handle bar towards the left and right also did not produce any abnormal free play and/or resistance.
11. The braking system of the Motorcycle was observed to be of a full hydraulic type, where hydraulic (brake fluid) pressure controls the brake for the front wheel and rear wheel. The brake for the front wheel is engaged by pulling the brake lever at the right side of the Motorcycle's handle bar while the brake for the rear wheel is engaged by pulling the brake lever at the left side of the Motorcycle's handle bar.
12. Static brake tests conducted on the Motorcycle had appeared to indicate that the brake system of the Motorcycle was in serviceable condition. There was some resistance felt (spongy like feel) upon pressing both brake levers. This would indicate that there's no leakage of pressure/vacuum in the braking system. Our checks on the brake fluid had also indicated that the brake fluid was of sufficient level for operational purposes. However the brake fluid for both the front brake and rear brake were found to be contaminated.
13. We subsequently carried out an operational test of the Motorcycle's braking system. This was done by manually pushing the Motorcycle forward and backward, simulating the Motorcycle in motion, and thereafter engaging the front brake and rear brake of the Motorcycle. At the end of the short operational test, we did not observe any abnormal behaviour of the Motorcycle's braking system. The front wheel and rear wheel of the Motorcycle were able to stop rotating immediately upon depressing both brake levers.
14. In general, the observations gathered during the brake test had indicated that the braking system of the Motorcycle was in serviceable condition. See photos 20 – 28 below.

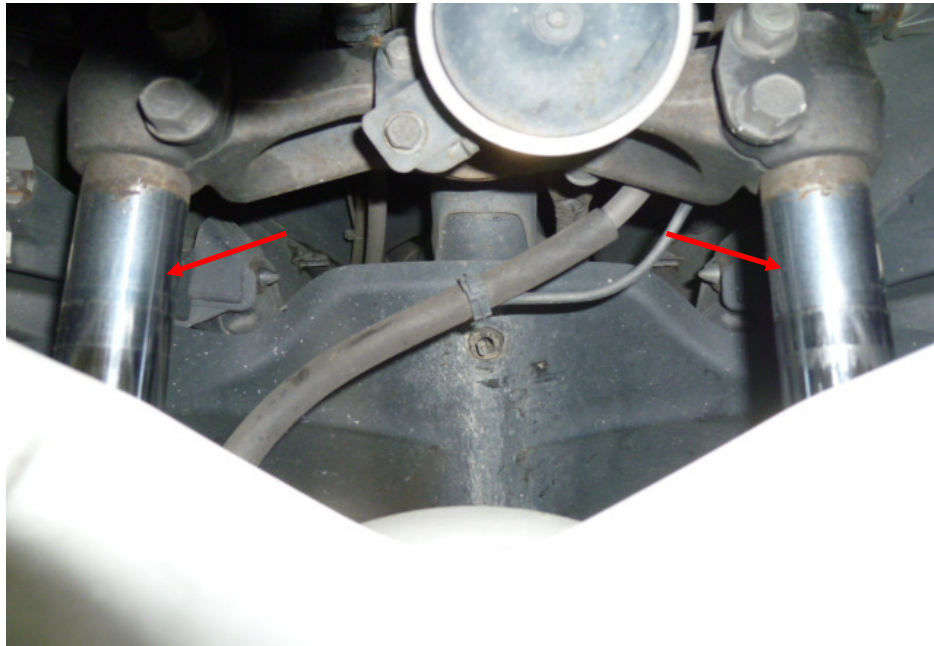

Photo 20 shows the front forks (arrowed) of the Motorcycle. The front forks and fork brackets of the Motorcycle were both found to be intact and undamaged. Turning the Motorcycle's handle bar towards the left and right did not produce any abnormal free play and/or resistance. The steering system of the Motorcycle was in serviceable condition at the time of our inspection.



Photo 21 shows the front wheel of the Motorcycle turned towards its full right. Turning the Motorcycle's handle bar towards the left and right did not produce any abnormal free play and/or resistance. This would indicate that the steering system of the Motorcycle was in serviceable condition at the time of our inspection.



Photo 22 shows the front wheel of the Motorcycle turned towards its full left. Turning the Motorcycle's handle bar towards the left and right did not produce any abnormal free play and/or resistance. This would indicate that the steering system of the Motorcycle was in serviceable condition at the time of our inspection.

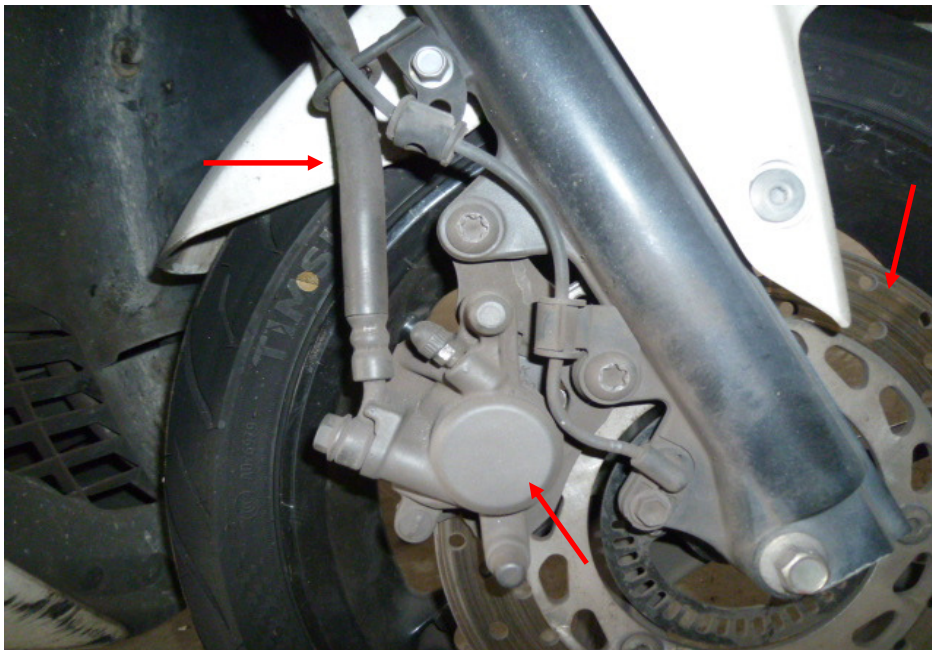

Photo 23 shows a close up view of the front brake caliper, front brake disc and front brake hose (arrowed) of the Motorcycle, which are all part of the components in the hydraulic front brake system of the Motorcycle. Our visual checks of these various components had revealed all to be intact with no visible damage. No leakage of brake fluid was also observed.



Photo 24 shows the brake fluid reservoir for the front brake of the Motorcycle. The brake fluid was observed to be of sufficient level for operational purposes. However it was found to be contaminated (arrowed).



Photo 25 shows the front brake lever being depressed. There was some resistance felt (spongy like feel) upon pressing the front brake lever (arrowed). This would indicate that there is no leakage of pressure/vacuum in the front brake system.

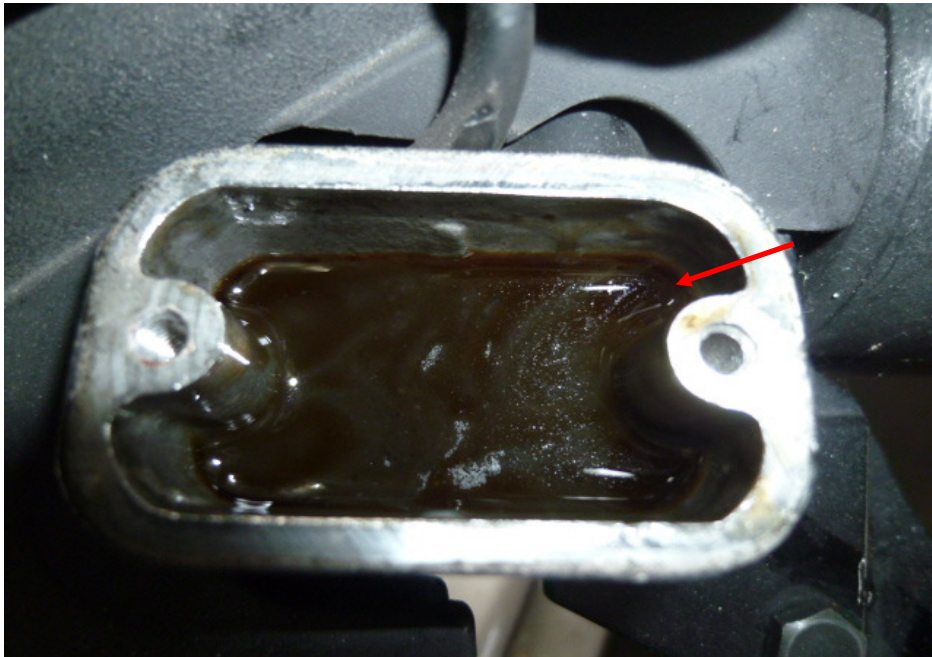

Photo 26 shows the brake fluid reservoir for the rear brake of the Motorcycle. The brake fluid was observed to be of sufficient level for operational purposes. However it was found to be contaminated (arrowed).



Photo 27 shows the rear brake lever being depressed. There was some resistance felt (spongy like feel) upon pressing the rear brake lever (arrowed). This would indicate that there is no leakage of pressure/vacuum in the rear brake system.

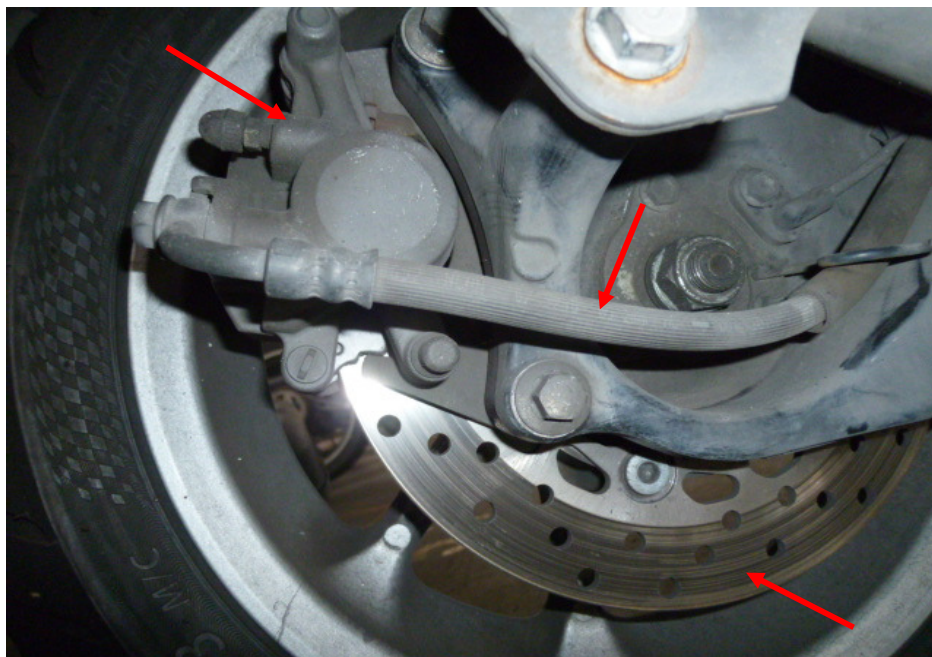

Photo 28 shows a close up view of the rear brake caliper, rear brake disc and rear brake hose (arrowed) of the Motorcycle, which are all part of the components in the hydraulic rear brake system of the Motorcycle. Our visual checks of these various components revealed all to be intact with no visible damage. No leakage of brake fluid was also observed.

Conclusion

15. Basing on our physical inspection of the Motorcycle, it appears that the steering system and braking system of the Motorcycle were all in serviceable condition. We did not find any evidence(s) to suggest that there was possible mechanical failure to the Motorcycle that may have caused and/or contributed to the accident.

16. The tyres of the Motorcycle were found to be in a serviceable condition. There was no tear, cut or burst mark(s) on the outer and the inner sidewalls as well as across the tread of the tyres. It was sufficiently inflated for vehicular operation with remaining tread depth of approximately 6mm each.

**Muhd Nazril***Senior Technical Investigator***Ang Bryan Tani***AMSOE, AMIRTE, AFF SAE, M.MATAI, AFF.Inst.AEA**Senior Technical Investigator**Technical Investigation & Reconstructionist (SAE-A)*

DISCLAIMER OF LIABILITY TO THIRD PARTIES:- This Report is made solely for the use and benefit of the Client named on the front page of this Report. No liability or responsibility whatsoever, in contract or tort, is accepted to any third party who may rely on the Report wholly or in part. Any third party acting or relying on this Report, in whole or in part, does so at his or her own risk.