

SINGAPORE ACCIDENT STATEMENT

IMPORTANT NOTICE

1. Please report correctly the details of the accident to speed up the claims process.
2. This Form must be completed by the Policyholder and/or the Authorised Driver.
3. Information provided must be as truthful and accurate as possible. Any wilful misrepresentation or withholding of material facts may allow insurance companies to repudiate policy ability.
4. The issue and acceptance of this Form by insurance companies is not an admission of policy liability on the part of the insurance companies.
5. Any false reporting may be referred to the Police for investigation.
6. This report will be forwarded by the insurers of the insurers of the GIA Records Management Centre established by the General Insurance Association of Singapore (GIA) for archiving and that copies of this report will for a fee be made available upon application by interested parties.
7. By the lodgement of this report to the insurers, you hereby consent to the archiving of this report at the centre and to copies of the report being made available aforesaid.

ACCIDENT STATEMENT

Date Of Report	06/09/2016 15:19
Date Of Accident	05/09/2016 18:05
Exact Location Of Accident	158 TAMPINES ST 12 CP
Country/State of Loss	Singapore

DETAILS OF OWN VEHICLE

Vehicle Registration Number	SKV3380L
-----------------------------	----------

Insured/Policyholder

Name Of Registered Owner	TAN ENG TECK
NRIC No	S2702354A
Email Address	SUWEI617@HOTMAIL.COM
Mobile Phone No	(LOCAL) +65-90069246
Alternative Phone No	Office-91529362

Vehicle Particulars

Manufacturer	TOYOTA
Model	CAMRY-2.5 (A)
Exact Purpose for which vehicle was being used at time of accident	NORMAL USAGE
Are you claiming under your own insurance policy for repair to your vehicle?	No
If No, Please state action to be taken	Third Party
Vehicle Category	Private Car

Insurance Company

Name of Insurance Company	AIG Asia Pacific Insurance Pte. Ltd.
Type Of Coverage	Comprehensive
Fleet Policy	No
Policy Number	2100427909
Cover Note Number	

Driver

Name of Driver	TAN SU WE
NRIC No	S9572436A
Date Of Birth	08/02/1995
Occupation	Indoor
Date Of Driving Pass	10/02/2014
Driving Experience	2 Years And 6 Months
Gender	Male
Mobile Number	(Local) +65-91529362
Fax Number	
Contact Number	
EEmail Address	SUWEI617@HOTMAIL.COM

Address	BLK 359 TAMPINES ST 34 #04-437
Postcode	520359
Was driver an employee of the Insured's Company	No
If No, Relationship of the Driver with the Insured	Children
Vehicle Registration Number of Driver's Own Vehicle	-
	-
	-
Insurance Company of Driver's Own Vehicle	-
	-
	-

General Information of the Accident

Type Of Accident	Unknown - LEFT FRONT COLLISION
Weather Conditions	Clear
Road Surface	Dry

Other Information

Was any foreign vehicle involved in this accident?	No
Was any body injured in the Accident?	No
Was any other material or property damaged?	Yes
Was there any video captured by Car Camera?	Yes
Number of Passengers (Including Driver)	2

Details of Police Action

Was the accident reported to the police?	No
If Yes, Please state which Police Station	
Was notice of intended Prosecution given?	No
If Yes, against whom?	

Circumstances of Accident

PLEASE REFER AS ATTACHED

Are accident photos available for attachment?	Yes
---	-----

DETAILS OF OTHER VEHICLE PROPERTY 1

Vehicle Registration Number	SDA7954Z
Vehicle Make/Model/Colour	TOYOTA/WISH/DARK BLUE
Details Of Properties	
Name of Driver	HUNG CHING MAN
NRIC/Passport Number	S2605445A
Contact Number	91446137
Address	
Postcode	3
Insurance Company Name	AXA Insurance Singapore Pte Ltd
Nature Of Damage	
No. Of Passenger (Including Driver)	

Details of Witness

Name	
Phone Number	
Email Address	

Accident Sketch Plan Pg.1

SKETCH PLAN

IMPORTANT NOTICE

1. Please report correctly the details of the accident to speed up the claims process.
2. This Form must be completed by the Policyholder and/or the Authorised Driver.
3. Information provided must be as truthful and accurate as possible. Any wilful misrepresentation or withholding of material facts may allow insurance companies to repudiate policy liability.
4. The issue and acceptance of this Form by insurance companies is not an admission of policy liability on the part of the insurance companies.
5. Any false reporting may be referred to the Police for investigation.
6. The report will be forwarded by the insurers of the GIA Records Management Centre established by the General Insurance Association of Singapore (GIA) for archiving and that copies of this report will for a fee be made available upon application by interested parties.
7. By the lodgement of this report to the insurers, you hereby consent to the archiving of this report at the centre and to copies of the report being made available aforesaid.
8. **Consent under the Personal Data Protection Act (PDPA)**

I understand, acknowledge, agree and consent that :

(a) My insurer, my workshop and the General Insurance Association of Singapore ("GIA") may/are permitted to collect, use, disclose and/or process my personal data/personal information set out in this [form] and any other personal information provided by me or possessed by my insurer (collectively the "Personal Information") and disclose and transfer such Personal Information to all insurer(s) who have insured vehicle(s) involved in this accident (all insurer(s) who have insured vehicle(s) involved in this accident shall be collectively referred to as the "Insurers"), the Insurers' lawyers/law firms, the Monetary Authority of Singapore and any relevant government agency/authority (such as the police), for the purpose(s) of :

(i) processing, handling and/or dealing with my claims including the settlement of the claims and any necessary investigations relating to the claims;

(ii) investigating the accident and/or my claims;

(iii) carrying out and/or dealing with my instructions or responding to any enquiries by me;

(iv) administering my claims (including the mailing of correspondence, statements, invoices, reports or notices to me, which could involve disclosure of certain personal data about me to bring about delivery of the same as well as on the external cover of envelopes/mail packages); and/or

(v) complying with applicable law in administering, processing, handling and/or dealing with my claims.

(collectively the "Purposes")

(b) all insurer(s) who have insured vehicle(s) involved in this accident and the Insurers' lawyers/law firms, may/are permitted to collect, use, disclose and/or process my Personal Information for one or more of the above Purposes; and

(c) my Personal Information may/can be disclosed by any of the Insurers and/or GIA to their third party service providers or agents (including their lawyers/law firms), which may be sited outside of Singapore, for one or more of the above Purposes.

 6 sep 2016 1.02pm

Policyholder's Signature / Date & Time

Driver's Signature (If driver is not the policyholder) / Date & Time

Witnessed by Reporting Centre Personnel

Sketch Plan

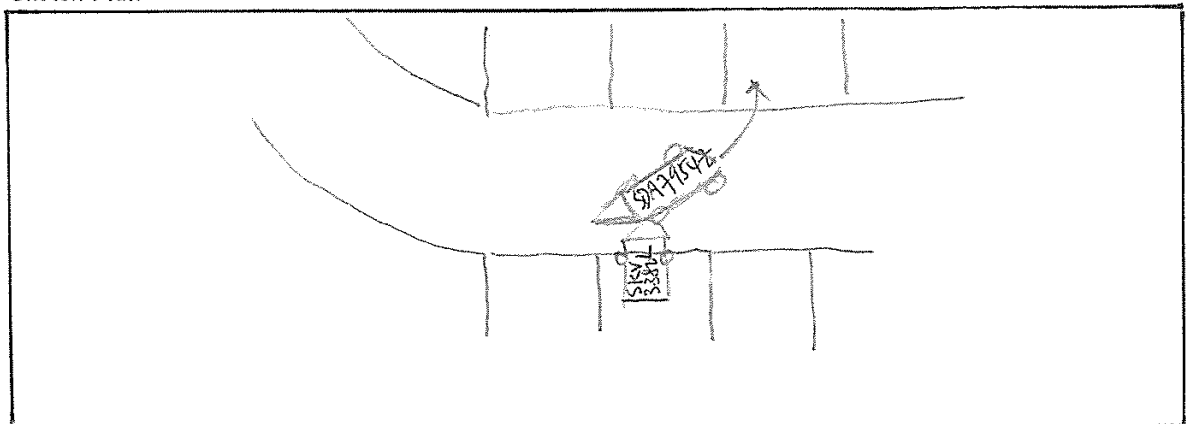

Accident Sketch Plan Pg.2

Describe Circumstances of the Accident

On 5th of September, 6:04pm, when I was about to drive out of a ~~two~~ ~~at the~~ two-lanes carpark. There was a car, Toyota Wish, which car plate number is SDA 7954Z, did a reverse and wanted to park her car. When ~~the~~ ~~at~~ the female driver reverse ~~and~~ her car, the car hit my stationary car on my bumper and on ~~the~~ the side of her car. She misjudged the allowance of space and did not checked her left blindspot when she reversed, thus, causing damage to the car on her left. Please review ~~the~~ ~~and~~ ~~to~~ deliberately. Should you require a video footage, do not hesitate to contact me.

Declaration

We declare the foregoing particulars are true in every respect.

Policyholder's Signature / Date &
Time

Driver's Signature (If driver is not the policyholder) / Date
& Time

Witnessed by Reporting Centre
Personnel

AIG

HOTLINE TEL: (65) 6419-3000
FAX: (65) 6415-3723

CERTIFICATE OF INSURANCE

MOTOR VEHICLES (THIRD-PARTY RISKS AND COMPENSATION) ACT (CHAPTER 189)
MOTOR VEHICLES (THIRD-PARTY RISKS AND COMPENSATION) RULES, 1960
ROAD TRANSPORT ACT, 1987 (MALAYSIA)
MOTOR VEHICLES (THIRD-PARTY RISKS) RULES, 1959 (MALAYSIA)

M.X.1

TOYOTA AUTO PROTECTOR

CERTIFICATE NO. 2100427909-00000

(The below excess is subject to GST)

OWN DAMAGE EXCESS S\$1000.00 (1)

WINDSCREEN EXCESS S\$100.00

(Windscreen excess is waived if the repair is done at Borneo Motor's Workshop)

SUM INSURED Market Value

INSURING WITH COE/PARF Yes

- 1) VEHICLE REGISTRATION NO. SKV3380L
- 2) NAME OF INSURED Tan Eng Teck
- 3) EFFECTIVE DATE OF THE COMMENCEMENT OF INSURANCE FOR THE PURPOSES OF THE ACT 14 Sep 2015
- 4) DATE OF EXPIRY OF INSURANCE 13 Sep 2016
- 5) PERSON OR CLASSES OF PERSONS ENTITLED TO DRIVE*

SUBJECT TO AGE CONDITION : All Age Condition

- a) The Insured.
 - b) Any other person who is driving on the Insured's order or with his permission.
- This policy will indemnify the insured or any authorised driver only if he/she meets the age conditions.
A Young and/or Inexperienced Driver Excess ("YIDR") of S\$3,000.00, in addition to the Policy Excess, applies to You and any Authorised Driver (named or unnamed) if You are or the said Authorised Driver is below the age of 23 and/or has less than 2 years' driving experience.

Provided that the person driving is permitted in accordance with the licensing or other laws or regulations to drive the Motor Vehicle or has been so permitted and is not disqualified by order of a Court of Law or by reason of any enactment or regulation in that behalf from driving the Motor Vehicle.

6) LIMITATION AS TO USE*

Use only for social, domestic and pleasure purposes and for the Insured's business.
The Policy does not cover use for hire or rewards, tuition, driving test, racing, pacemaking, reliability trial speed-testing, the carriage of goods other than samples in connection with any trade or business or use for any purpose in connection with the Motor Trade.

APPROVED REPORTING CENTRES / TOYOTA AUTHORISED REPAIRERS

1. Borneo Motors (S) Pte Ltd - 2 Pandan Crescent (Tel : 6631 1188)

APPROVED REPORTING CENTRES / AIG AUTHORISED REPAIRERS (FOR CLAIMS-RELATED REPAIRS)

2. ComfortDelgro Engrg - 205 Braddell Rd (Tel: 63837118) 3. DPS Body & Paint Workshop - 209 Pandan Gardens (Tel: 65684501)

4. Elthoz - 30 Bukit Batok Cres(Tel:66547777) 5. Glass-Fix - 52 Ubi Ave 3 (Tel: 62780887) - For windscreen only

6. Kan Fook Sing Motor - 61 Defu Lane 12 (Tel: 67479560) 7. Lai Huat (Meng Kee) Motor - 21 Sin Ming Ind (Tel: 64538110)

8. Mova Automotive - 1008 Bukit Merah Lane 3 (Tel: 62723892) 9. Progressive Automotive - 3022A Ubi Rd 1 (Tel: 67415336)

10. SME Motor - 1 Kaki Bukit Ave 6 Blk D (Tel: 67476106)

LOSS OF USE Loss of Use 15 Days (1500 - 1600cc) - Refer to policy wordings for details

* **NAMED DRIVER** NA

HIRE PURCHASE COMPANY CENTURY TOKYO LEASING (S) PTE LTD
/EMPLOYER'S LOAN

*Limitations rendered inoperative by Section 8 of the Motor Vehicles (Third-Party Risks and Compensation) Act (Chapter 189) and Section 95 of the Road Transport Act, 1987 (Malaysia), are not to be included under these headings.

I / We hereby Certify that the policy to which this Certificate relates is issued in accordance with the provisions of the Motor Vehicles (Third-Party Risks and Compensation) Act (Chapter 189) and Part IV of the Road Transport Act, 1987 (Malaysia).

Issued in Singapore 15 Sep 2015

AIG Asia Pacific Insurance Pte. Ltd.

030210-044
INCHCAPE AUTO TOYOTA-LK1LPK
33 LENG KEE ROAD
SINGAPORE 159102



AUTHORISED REPRESENTATIVE

ORIGINAL

IASMOK.

Accident Sketch Plan Pg.4

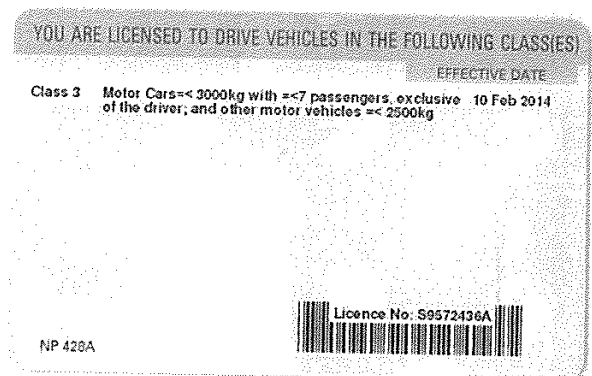
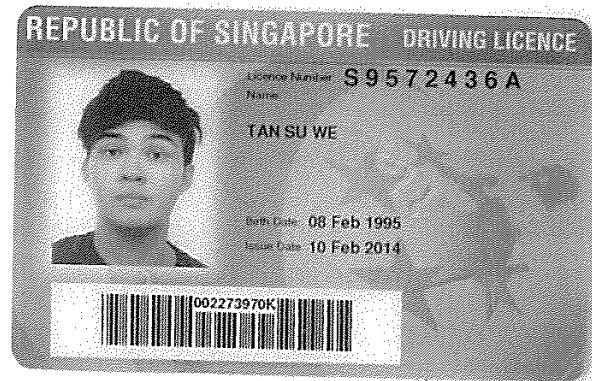

Accident Photo



Accident Photo



Accident Photo



Accident Photo



Accident Photo



Accident Photo



Accident Photo

