

SK0J21B80002 / K. KIM HIN AUTO PTE LTD
 ENTRY DATE & TIME: 08/11/2021 20:43 (SGT)
 SUBMITTED BY: Ng Meng Huat
 VERSION: 1 (08/11/2021 20:43 (SGT))



SINGAPORE ACCIDENT STATEMENT

IMPORTANT NOTICE

1. Please report correctly the details of the accident to speed up the claims process.
2. This Form must be completed by the Policyholder and/or the Authorised Driver
3. Information provided must be as truthful and accurate as possible. Any wilful misrepresentation or withholding of material facts may allow insurance companies to repudiate policy liability.
4. The issue and acceptance of this Form by insurance companies is not an admission of policy liability on the part of the insurance companies.
5. Any false reporting may be referred to the Police for investigation.
6. This report will be forwarded by the insurers of the GIA Records Management Centre established by the General Insurance Association of Singapore (GIA) for archiving and that copies of this report will, for a fee, be made available upon application by interested parties.
7. By the lodgement of this report to the insurers, you hereby consent to the archiving of this report at the centre and to copies of the report being made available aforesaid.

ACCIDENT STATEMENT

Date of Submission 08/11/2021 20:43 (SGT)
 Date of Accident 05/11/2021 15:38 (SGT)
 Exact Location of Accident Singapore
 Additional Location Information BLK 89 BEDOK NORTH ST 4 (CAR PARK)
 Country/State of Loss Singapore

DETAILS OF OWN VEHICLE

Vehicle Registration Number SMM2728Z
 INSURED/POLICYHOLDER
 Is company? Yes
 Name Of Registered Owner TRILLIUM LEASING PTE LTD
 Company Reg No 201610925N
 Email Address ADMIN@AEROGARAGE.COM.SG
 Mobile Phone No (Phone) +65-64632050
 Alternative Phone No (Office) +65-64632050

VEHICLE PARTICULARS

Manufacturer Honda
 Model Fit
 Variant -
 Exact purpose for which vehicle was being used at time of accident -
 Are you claiming under your own insurance policy for repair to your vehicle? No - Claiming third party
 Vehicle Category Private hire
 Transmission Auto
 CC 0

INSURANCE COMPANY

Name of Insurance Company NTUC Income Insurance Co-operative Ltd
 Type of Coverage Comprehensive
 Fleet Policy No
 Policy Number 5108947623-03-00012
 Cover Note Number -

DRIVER

Name of Driver LEE SWEE SENG BERNARD
 NRIC No S7517080G



Date Of Birth	21/06/1975
Occupation	Indoor
Date Of Driving Pass	08/09/1997
Driving experience	24 YEARS AND 2 MONTHS
Gender	Male
Mobile Number	(Phone) +65-86850320
Alt. Phone Number	-
Email Address	ADMIN@AEROGARAGE.COM.SG
Address	BLK 320 HOUGANG AVE 5 #10-26
Address complement	-
Postcode	530320
Is the driver the policyholder?	No
If No, Relationship of the Driver with the Insured	Hirer
Does Driver Own Other Vehicles?	No
Vehicle Registration Number of Other Vehicle Owned by Driver	-
Insurance Company of Other Vehicle Owned by Driver	-

GENERAL INFORMATION OF THE ACCIDENT

Type of Accident	Side Swipe
Weather Conditions	Raining
Road Surface	Wet

OTHER INFORMATION

Was any foreign vehicle involved in the accident?	No
Number of vehicles involved in the accident	2
Was anybody injured in the Accident?	No
Was any injured conveyed to hospital by ambulance?	-
Was any other vehicle or property damaged?	Yes
Number of Passengers (Including Driver)	1
Has the driver been approached by unknown person(s) soliciting/offering accident claims assistance?	No

DETAILS OF POLICE ACTION

Was the accident reported to the police?	No
Was notice of intended Prosecution given?	No
If yes, against whom?	-

CIRCUMSTANCES OF ACCIDENT

PLEASE REFER TO SKETCH PLAN.

ATTACHMENT(S)

Are accident photos available for attachment?	Yes
Was there any video captured by Car Camera?	No
Was there any audio recorded?	No

DETAILS OF OTHER VEHICLE PROPERTY 1

Vehicle Registration Number	SMW6299R
Vehicle Manufacturer	-
Vehicle Model	-
Vehicle Variant	-
Vehicle Colour	-
Vehicle Category	Private car
Name of Driver	-
Contact Number	-
Address	-
Address complement	-

Postcode	-
Insurance Company Name	-
Nature Of Damage	-
Details of property damaged in accident	-
No. Of Passenger (Including Driver)	-

SKETCH PLAN

IMPORTANT NOTICE

1. Please report correctly the details of the accident to speed up the claims process.
2. This Form must be completed by the Policyholder and/or the Authorised Driver.
3. Information provided must be as truthful and accurate as possible. Any willful misrepresentation or withholding of material facts may allow insurance companies to repudiate policy liability.
4. The issue and acceptance of this Form by insurance companies is not an admission of policy liability on the part of the insurance companies.
5. Any false reporting may be referred to the Police for investigation.
6. The report will be forwarded by the insurers of the GIA Records Management Centre established by the General Insurance Association of Singapore (GIA) for archiving and that copies of this report will for a fee be made available upon application by interested parties.
7. By the lodgement of this report to the insurers, you hereby consent to the archiving of this report at the centre and to copies of the report being made available aforesaid.

8. Consent under the Personal Data Protection Act (PDPA)

I understand, acknowledge, agree and consent that:

(a) My insurer, my workshop and the General Insurance Association of Singapore ("GIA") may/are permitted to collect, use, disclose and/or process my personal data/personal information set out in this [form] and any other personal information provided by me or possessed by my insurer (collectively the "Personal Information") and disclose and transfer such Personal Information to all insurer(s) who have insured vehicle(s) involved in this accident (all insurer(s) who have insured vehicle(s) involved in this accident shall be collectively referred to as the "Insurers"), the Insurers' lawyers/law firms, the Monetary Authority of Singapore and any relevant government agency/authority (such as the police), for the purpose(s) of:

(i) processing, handling and/or dealing with my claims including the settlement of the claims and any necessary investigations relating to the claims;

(ii) investigating the accident and/or my claims;



(iii) carrying out and/or dealing with my instructions or responding to any enquiries by me;

(iv) administering my claims (including the mailing of correspondence, statements, invoices, reports or notices to me, which could involve disclosure of certain personal data about me to bring about delivery of the same as well as on the external cover of envelopes/mail packages); and/or

(v) complying with applicable law in administering, processing, handling and/or dealing with my claims. (collectively the "Purposes")

(b) all insurer(s) who have insured vehicle(s) involved in this accident and the Insurers' lawyers/law firms, may/are permitted to collect, use, disclose and/or process my Personal Information for one or more of the above Purposes; and

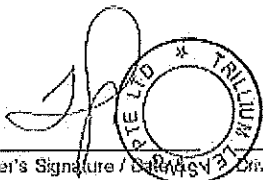
(c) my Personal Information may/can be disclosed by any of the Insurers and/or GIA to their third party service providers or agents (including their lawyers/law firms), which may be sited outside of Singapore, for one or more of the above Purposes.

Policyholder's Signature / Date & Time:  Driver's Signature (if driver is not the policyholder) / Date & Time:  8/11 @ 2307

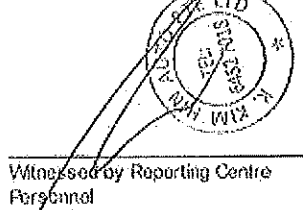
Witnessed by Reporting Centre Personnel: 

Sketch Plan

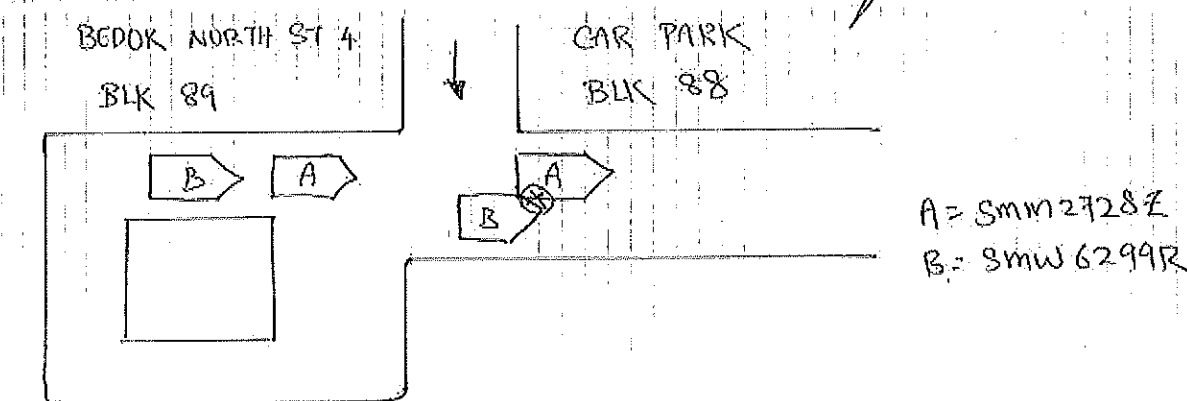



Describe Circumstances of the Accident

On 5th NOV 2021 @ 1538 HRS I WAS TRAVELLING
IN THE CAR PARK OF BLK 84 BEDOK NORTH ST 4
TOWARDS THE EXIT WHEN I FELT A BANG ON
my ~~RIGHT~~ ^{RIGHT} SIDE OF MY CAR.
I FOUND THAT THE CAR TRAVELLING BEHIND ME
PREVIOUSLY HAD BANGED INTO THE RIGHT SIDE OF MY
CAR AS SHE TRIED TO OVERTAKE ME IN THE
CAR PARK ALTHOUGH I WAS STILL MOVING TOWARDS THE
EXIT OF THE CAR PARK.
TP: other workshop.

Declaration

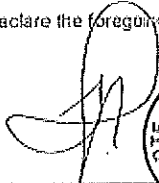
We declare the foregoing particulars are true in every respect.

Policyholder's Signature / Date & Time

Driver's Signature (If driver is not the policyholder) / Date & Time

8/11
@ 2337

Witnessed by Reporting Centre Personnel