

REG BY: Thavan

CS3/Asm26/0262/Vty3-1

ASSIGNMENT

From: _____ Date: _____

Estimated Cost: _____

OD/TP/WS/TP RES/OD RES/EVA/INV/MV

To Inspect Vehicle No: _____

at Workshop m/s _____

of _____

Insured: _____

Policy No. _____

Claims No. _____

Sum Insured: _____

Excess: _____

(Client's Record)

Make of Veh: _____

(Policy Condition)

Remark: The veh had commenced its repair at the time of inspection.

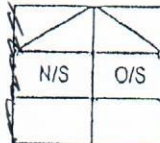

Bal. or Market Value: 117k

IDAC Accident Rpt: _____ Consistent? : Yes or No

GIA / PR Seen: _____ Consistent? : Yes or No

Est. Repairs: 5 days Res.: Yes or No

Lum Sum: _____ % 3 Val.: Yes or No

CA / REV / REP. / 24 HRS

Date: _____ Person Contacted: _____

Vehicle: IN / OUT

Veh No: PC4843C

Yr Regn: 2017, 16

Type: M.Car / M.Cycle / Bus / Van / Lorry / Taxi / Prime Mover /

Truck / Trailer or

Make: Toyota Hiace

3-0 DAA c.c. 2982

Colour: Silver

A/C: Insured / Std / NI / NA

Sp. Reading: 221730

T/Radio: Insured / Std / NI / NA

Eng/No: _____

C/No: HDH206194981

Gen. Cond: Good / Fair / Poor / Burnt

Steering: In order / Jammed / Leaked / Burnt or

Brake: In order / Jammed / Leaked / Burnt or

Modi: Nil / SR / STD A/Rim or

Tyre Size: F: 195R15C

R: 195R15C

BS / DUN / EXNOVA / GY / FS / LIZA / MIC / OHTSU / PIR / SUMI /

TOYO / YOKO or

Front

Rear

R/Bal. 6 mm

R/Bal. 6 mm

L/Bal. 6 mm

L/Bal. 6 mm

D.O.A. 11/10/21

D.O.I. 5/10/21

1600

Survey held at

Teamwork garage

Des. of Damages: (Fr) Rear / O/S / (NIS) UIC / Roof/Top or

The UIC / Chassis frame / Body Structure affected due to collision.

Date / Time Action / Instruction

MU: 117k

rcbate: 19421

NV: 77579

rr: 5h-6k ✓

SUBMIT LUMP SUM \$6550, 6DAYS

RED: 4800;42%

Date/Time, File Pass to?

☐

: Prelim. Report

1)

☐

: Final Report

Date/Time, File Return to?

2)

Days Of Repair: 6

Resurvey No. of Trlp: _____

Add Fee:

☐

: Site Insp (\$

☐

: Interview (\$

☐

: Tech. Insp (\$

☐

: W/Sel end

Survey Fee:

Transportation:

\$ + R.S. \$

Prints

Others

Total

Report Form 1:

Long Sign / E.J. 1:

> Back to OneMotoring

Enquire PARF/COE Rebate for Registered Vehicle

Vehicle Owner Particulars

Owner ID Type: Singapore NRIC
Owner ID: 115H

Vehicle Details

Vehicle No.: PC4843C
Vehicle to be Exported: No
Intended Deregistration Date: 11 Oct 2021
Vehicle Make: TOYOTA
Vehicle Model: HIACE DX 3.0 A
Primary Colour: Silver
Manufacturing Year: 2016
Engine No.: 1KD2608050
Chassis No.: KDH2010194981
Maximum Power Output: -
Open Market Value: \$33,623.00
Original Registration Date: 20 Jul 2016
First Registration Date: 20 Jul 2016
Transfer Count: 0
Actual ARF Paid: \$1,682.00

Intended PARF Rebate Details

PARF Eligibility: No
PARF Eligibility Expiry Date: -
PARF Rebate Amount: \$0.00

Intended COE Rebate Details

COE Expiry Date: 19 Jul 2026
COE Category: C - Goods Vehicle & Bus
COE Period(Years): 10
PQP Paid: \$40,703.00
COE Rebate Amount: \$19,421.00
Total Rebate Amount: \$19,421.00

The information contained herein is correct as at 11 Oct 2021

OK

dp:lok
12

= 833

4415 a / 57

833 x 57 = 47481

= 47k

47k - 19421 = 27579

Hiace 3.0A DX Used Vehicle List (12 vehicles)

Car Model	Price	Depreciation	Reg Date	Eng Cap	Mileage	Company	Availability
Toyota Hiace 3.0A DX (Diesel)	\$36,800	\$12,060 /yr	30-Oct-2014	2,982 cc	-	ABWIN (1994) Pte Ltd	Available
The Best In It's Class. The Toyota Hiace 5Dr Auto With Rear Aircon. All Wear And Tear Has Already Been Replaced And Ready To Go. Well Maintained Engine And Gear Box! Most Suitable For Delivery/Equipme...							
Office No. - - Dan - 88583322 Rosson Ng - 90683033							
Toyota Hiace 3.0A DX (Diesel)	\$70,800	\$10,720 /yr	18-May-2018	2,982 cc	97,000 km	Apex Trading Pte Ltd	Available
1 Owner, 5 Door, Driveaway \$4500, Monthly \$1080, Low Genuine Mileage, Free Timing Belt Change, View To Believe, Like New, Loan At 2.99%, Low Driveaway Avail.							
Office No. - 64633655 Wilson - 91325829 Addy - 91017575 Jay - 87922918 Robin - 89495856							
Toyota Hiace 3.0A DX (COE till 10/2025) (Diesel)	\$36,800	\$9,070 /yr	07-Dec-2010	2,982 cc	-		Available
Good Condition, Well Maintain, On Time Do Regular Servicing.							
Office No. - - Tay - 96405308							
Toyota Hiace 3.0A DX (COE till 04/2024) (Diesel)	\$24,800	\$9,710 /yr	24-Sep-2009	2,982 cc	-	ABWIN (1994) Pte Ltd	Available
Highly In Demand Toyota Hiace Automatic Transmission In The Market Right Now! User Friendly For Any Class Driving License Holders. Reasonable Pricing For Any New Startups & Worthy Than Leasing (High R...							
Office No. - - Terry Lai - 91086086							
Toyota Hiace 3.0A DX (Diesel)	\$43,800	\$12,640 /yr	30-Mar-2015	2,982 cc	-	HG Auto Pte Ltd	Available
Ultimate Workhorse Toyota Hiace 3.0A! Wear And Tear Fully Done Up, Well Maintained Engine And Gear Box! Most Suitable For Delivery/Equipment Transportation! The Only 2015 Registered Model In Market No...							
Office No. - - Justin - 90223301 Guan - 90043904							
Toyota Hiace 3.0A DX (COE till 09/2024) (Diesel)	\$23,888	\$8,100 /yr	23-Sep-2009	2,982 cc	-		Available
Most Reliable Van For All Trade, Low Mileage, Excellent Condition And Well Taken Care By Previous Owner! Easy Loan, Call Fast To Test Drive.							
Office No. - - Hana - 98693087 Andrew - 94233975 Rashid - 87481779							
Toyota Hiace 3.0A DX (Diesel)	\$53,800	\$10,740 /yr	14-Oct-2016	2,982 cc	93,800 km	MyCar Pte Ltd	Available
Reliable Toyota Hiace! Rear With Checker Plate! No Repair Required! Wear & Tear Replaced Too! Tip Top Engine And Gearbox Condition! Well Maintained By Only 1 Previous Owner! View To Believe! Full Loan...							
Office No. - 65700007 Eddy Lee - 94609388 Roy Yap - 88668787 Alan Siow - 97875841 Tan Wee Yong - 96196637							
Toyota Hiace 3.0A DX (Diesel)	\$57,800	\$10,760 /yr	23-Feb-2017	2,982 cc	40,000 km		Available
Excellent And Original Condition, Well Maintained, Call Now For Viewing, No Dealers, Thank You. Under Utilized Vehicle.							
Office No. - - David Chan - 88136022							
Toyota Hiace 3.0A DX (Diesel)	\$69,900	\$9,690 /yr	26-Dec-2018	2,982 cc	72,138 km	Motor-Way Credit Pte Ltd	Available

1 Of The Most Reliable Van. Trade-In Welcome. Flexible Finance Options Available. Contact Our Professional Sales Team Now.

Office No. - 64682200

Cindy Koh - 65719602 | Jonathan Chew - 65719605 | Marco Lim - 65719607 | Joyce Wong - 65719606

Toyota Hiace 3.0A DX (Diesel) **\$69,900** \$10,590 /yr 18-May-2018 2,982 cc 66,000 km Nordad **Available**

Powerful Engine With Auto Transmission, Excellent And Original Condition With Low Mileage Done, Well Maintained Interior And Exterior, Trade In Welcome, 95% Loan Of Van Price Available, Don't Miss! Ca...

Office No. - 63544555

Damien Pang - 98538945

Toyota Hiace 3.0A DX (COE till 09/2024) (Diesel) **\$28,800** \$9,690 /yr 02-Oct-2009 2,982 cc - SE 2000 Motor Leasing Pte Ltd **Available**

Flexible In House Loan Available, High Trade In. Please Call For Test Drive Now.

Office No. - 62192000

Jason - 83812935 | Ryan - 89496399 | Sam - 98994499

Toyota Hiace 3.0A DX (Diesel) **\$59,000** \$10,550 /yr 16-May-2017 2,982 cc 51,313 km Ace Star Auto Pte Ltd **Available**

5 Door Auto Unit In Tip Top Condition, Low Mileage, Well Maintained By Previous Owner, The Suspension Is Excellence Feel And Comfort, The Power Steering Is Super Smooth. Only View And Test Drive To Be...

Office No. - -

James Tam - 87988051 | Oscar - 86726188 | Mike Owen - 96681597 | Gan Chee Chong - 84245559

sgCarMart is the number one car classifieds for parallel import cars, Toyota, Honda, Nissan, Mitsubishi & BMW. There are plenty of cars for sale, even for COE cars, OPC cars, vans, trucks, hybrid cars, sports cars or stationwagons. You can also buy from a car auction, look up car loans, financial services, low mileage cars, car brands, carpark rates & car insurance. We have new car dealers comprising parallel importers, authorised car dealers, and used car dealers on our site. Find new car price lists, new car launches and new car promotions, and also motoring advice, car reviews & car news on the latest models. Find the right Rental Car for you - get short term rental, long term lease, private hire cars, wedding cars to cars for p-plate probation drivers. Visit our partner sites for job openings for Singapore jobs, real estate, mover, car performance parts, car discussion, forum discussion, commercial vehicle leasing & COE results.

© 2004-2021 sgCarMart. All rights reserved.



SINGAPORE ACCIDENT STATEMENT

IMPORTANT NOTICE

1. Please report correctly the details of the accident to speed up the claims process.
2. This Form must be completed by the Policyholder and/or the Authorised Driver
3. Information provided must be as truthful and accurate as possible. Any wilful misrepresentation or withholding of material facts may allow insurance companies to repudiate policy liability.
4. The issue and acceptance of this Form by insurance companies is not an admission of policy liability on the part of the insurance companies.
5. Any false reporting may be referred to the Police for investigation.
6. This report will be forwarded by the insurers of the GIA Records Management Centre established by the General Insurance Association of Singapore (GIA) for archiving and that copies of this report will, for a fee, be made available upon application by interested parties.
7. By the lodgement of this report to the insurers, you hereby consent to the archiving of this report at the centre and to copies of the report being made available aforesaid.

ACCIDENT STATEMENT

Date of Submission	04/10/2021 17:16 (SGT)
Date of Accident	01/10/2021 22:30 (SGT)
Exact Location of Accident	Singapore
Additional Location Information	BETWEEN SOUTH WOODLANDS WAY & WOODLANDS AVE 5
Country/State of Loss	Singapore

DETAILS OF OWN VEHICLE

Vehicle Registration Number	PC4843C
-----------------------------	---------

INSURED/POLICYHOLDER

Is company?	No
Name Of Registered Owner	HIEW KWEE KEE
NRIC No	S1168115H
Email Address	KWEEKEEHIEW@GMAIL.COM
Mobile Phone No	(Phone) +65-97647093
Alternative Phone No	(Office) +65-97647093

VEHICLE PARTICULARS

Manufacturer	Toyota
Model	Hiace
Variant	-
Exact purpose for which vehicle was being used at time of accident	Employment
Are you claiming under your own insurance policy for repair to your vehicle?	No - Claiming third party
Vehicle Category	Commercial vehicle
Transmission	Manual
CC	2754

INSURANCE COMPANY

Name of Insurance Company	Sompo Insurance Singapore Pte. Ltd.
Type of Coverage	Comprehensive
Fleet Policy	No
Policy Number	D21MTSCBU000166
Cover Note Number	-

DRIVER

Name of Driver	HIEW KWEE KEE
NRIC No	S1168115H



Date Of Birth	14/04/1956
Occupation	Outdoor
Date Of Driving Pass	07/10/1997
Driving experience	24 YEARS
Gender	Female
Mobile Number	(Phone) +65-97647093
Alt. Phone Number	(Office) +65-97647093
Email Address	KWEEKEEHIEW@GMAIL.COM
Address	BLK 678 CHOA CHU KANG CRESCENT
Address complement	#04-628
Postcode	680678
Is the driver the policyholder?	Yes
If No, Relationship of the Driver with the Insured	-
Does Driver Own Other Vehicles?	No
Vehicle Registration Number of Other Vehicle Owned by Driver	-
Insurance Company of Other Vehicle Owned by Driver	-

GENERAL INFORMATION OF THE ACCIDENT

Type of Accident	Collision - Major/Minor Rd
Weather Conditions	Raining
Road Surface	Wet

OTHER INFORMATION

Was any foreign vehicle involved in the accident?	No
Number of vehicles involved in the accident	2
Was anybody injured in the Accident?	No
Was any injured conveyed to hospital by ambulance?	-
Was any other vehicle or property damaged?	Yes
Number of Passengers (Including Driver)	2
Has the driver been approached by unknown person(s) soliciting/offering accident claims assistance?	No

PASSENGER 1

Name	MAH NGAI LEONG
Gender	Female

DETAILS OF POLICE ACTION

Was the accident reported to the police?	No
Was notice of intended Prosecution given?	No
If yes, against whom?	-

CIRCUMSTANCES OF ACCIDENT

PLEASE REFER TO CIRCUMSTANCES OF ACCIDENT

ATTACHMENT(S)

Are accident photos available for attachment?	Yes
Was there any video captured by Car Camera?	No
Was there any audio recorded?	No

DETAILS OF OTHER VEHICLE PROPERTY 1

Vehicle Registration Number	SHC8677J
Vehicle Manufacturer	-
Vehicle Model	-
Vehicle Variant	-
Vehicle Colour	-
Vehicle Category	Taxi

Name of Driver	SIM MENG NGEE
NRIC No	S0100877C
Contact Number	-
Address	-
Address complement	-
Postcode	-
Insurance Company Name	-
Nature Of Damage	-
Details of property damaged in accident	-
No. Of Passenger (Including Driver)	-

SKETCH PLAN

IMPORTANT NOTICE

1. Please report correctly the details of the accident to speed up the claims process
2. This Form must be completed by the Policyholder and/or the Authorised Driver
3. Information provided must be as truthful and accurate as possible. Any willful misrepresentation or withholding of material facts may allow insurance companies to repudiate policy liability
4. The issue and acceptance of this Form by insurance companies is not an admission of policy liability on the part of the insurance companies
5. Any false reporting may be referred to the Police for investigation
6. The report will be forwarded by the insurers of the GIA Records Management Centre established by the General Insurance Association of Singapore (GIA) for archiving and that copies of this report will for a fee be made available upon application by interested parties
7. By the lodgement of this report to the insurers, you hereby consent to the archiving of this report at the centre and to copies of the report being made available aforesaid.
8. **Consent under the Personal Data Protection Act (PDPA)**

I understand, acknowledge, agree and consent that:

- (a) My insurer, my workshop and the General Insurance Association of Singapore ("GIA") may/are permitted to collect, use, disclose and/or process my personal data/personal information set out in this [form] and any other personal information provided by me or possessed by my insurer (collectively the "Personal Information") and disclose and transfer such Personal Information to all insurer(s) who have insured vehicle(s) involved in this accident (all insurer(s) who have insured vehicle(s) involved in this accident shall be collectively referred to as the "Insurers"), the Insurers' lawyers/law firms, the Monetary Authority of Singapore and any relevant government agency/authority (such as the police), for the purpose(s) of
 - (i) processing, handling and/or dealing with my claims including the settlement of the claims and any necessary investigations relating to the claims;
 - (ii) investigating the accident and/or my claims;
 - (iii) carrying out and/or dealing with my instructions or responding to any enquiries by me;
 - (iv) administering my claims (including the mailing of correspondence, statements, invoices, reports or notices to me, which could involve disclosure of certain personal data about me to bring about delivery of the same as well as on the external cover of envelopes/mail packages); and/or
 - (v) complying with applicable law in administering, processing, handling and/or dealing with my claims.
- (collectively the "Purposes")
- (b) all insurer(s) who have insured vehicle(s) involved in this accident and the Insurers' lawyers/law firms, may/are permitted to collect, use, disclose and/or process my Personal Information for one or more of the above Purposes; and
- (c) my Personal Information may/can be disclosed by any of the Insurers and/or GIA to their third party service providers or agents (including their lawyers/law firms), which may be sited outside of Singapore, for one or more of the above Purposes.

Hiew
Policyholder's Signature / Date & Time

Hiew
Driver's Signature (If driver is not the policyholder) / Date & Time

[Signature]
Witnessed by Reporting Centre Personnel

Sketch Plan

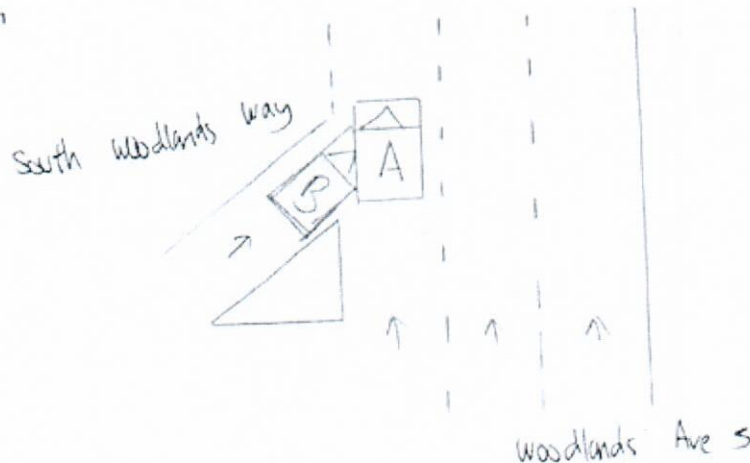

A: PC4843C
B: SHC8677J

Describe Circumstances of the Accident

I was travelling along Woodlands Ave S on the most left lane, while I was travelling at my own lane, vehicle B which is on the minor road, didn't check onto the oncoming traffic and collided onto my vehicle left portion.

Declaration

I/We declare the foregoing particulars are true in every respect

Hieu
Policyholder's Signature / Date & Time

Hieu
Driver's Signature (If driver is not the policyholder) / Date & Time

[Signature]
Witnessed by Reporting Centre Personnel