

SINGAPORE ACCIDENT STATEMENT

IMPORTANT NOTICE

1. Please report correctly the details of the accident to speed up the claims process.
2. This Form must be completed by the Policyholder and/or the Authorised Driver
3. Information provided must be as truthful and accurate as possible. Any wilful misrepresentation or withholding of material facts may allow insurance companies to repudiate policy liability.
4. The issue and acceptance of this Form by insurance companies is not an admission of policy liability on the part of the insurance companies.
5. **Any false reporting may be referred to the Police for investigation.**
6. This report will be forwarded by the insurers of the GIA Records Management Centre established by the General Insurance Association of Singapore (GIA) for archiving and that copies of this report will, for a fee, be made available upon application by interested parties.
7. By the lodgement of this report to the insurers, you hereby consent to the archiving of this report at the centre and to copies of the report being made available aforesaid.

ACCIDENT STATEMENT

Date of Submission 10/11/2021 15:33 (SGT)
Date of Accident 08/11/2021 13:30 (SGT)
Exact Location of Accident Toh Tuck Ave, Singapore
Additional Location Information -
Country/State of Loss Singapore

DETAILS OF OWN VEHICLE

Vehicle Registration Number SML832Z

INSURED/POLICYHOLDER

Is company? No
Name Of Registered Owner Lee Kum Yoke
NRIC No S0083062C
Email Address mark.tay.wa@gmail.com
Mobile Phone No (Phone) +65-92988066
Alternative Phone No (Home) +65-92988066

VEHICLE PARTICULARS

Manufacturer Honda
Model Shuttle
Variant -
Exact purpose for which vehicle was being used at time of accident Private use
Are you claiming under your own insurance policy for repair to your vehicle? No - Claiming third party
Vehicle Category Private car
Transmission Auto
CC 1500

INSURANCE COMPANY

Name of Insurance Company NTUC Income Insurance Co-operative Ltd
Type of Coverage Comprehensive
Fleet Policy No
Policy Number 5109168215-02
Cover Note Number -

DRIVER

Name of Driver Mark Tay Wei An
NRIC No S7222780H

Date Of Birth	28/06/1972
Occupation	Outdoor
Date Of Driving Pass	02/10/1990
Driving experience	31 YEARS AND 1 MONTH
Gender	Male
Mobile Number	(Phone) +65-92988066
Alt. Phone Number	-
Email Address	mark.tay.wa@gmail.com
Address	7 Burgundy Drive
Address complement	-
Postcode	658810
Is the driver the policyholder?	No
If No, Relationship of the Driver with the Insured	Child
Does Driver Own Other Vehicles?	No
Vehicle Registration Number of Other Vehicle Owned by Driver	-
Insurance Company of Other Vehicle Owned by Driver	-

GENERAL INFORMATION OF THE ACCIDENT

Type of Accident	Side Swipe
Weather Conditions	drizzling
Road Surface	Wet

OTHER INFORMATION

Was any foreign vehicle involved in the accident?	No
Number of vehicles involved in the accident	2
Was anybody injured in the Accident?	No
Was any injured conveyed to hospital by ambulance?	-
Was any other vehicle or property damaged?	Yes
Number of Passengers (Including Driver)	2
Has the driver been approached by unknown person(s) soliciting/offering accident claims assistance?	No

PASSENGER 1

Name	unknown
Gender	Female

DETAILS OF POLICE ACTION

Was the accident reported to the police?	Yes
Police Station Name	Jurong Division Headquarters
Police Station Phone No	(Phone) +65-18007910000
Alt. Police Station Phone No	(Fax) +65-68965647
Police Station Address	No. 2 Jurong West Avenue 5 Singapore 649482
Was notice of intended Prosecution given?	No
If yes, against whom?	-

CIRCUMSTANCES OF ACCIDENT

refer attached police report.

ATTACHMENT(S)

Are accident photos available for attachment?	Yes
Was there any video captured by Car Camera?	No
Was there any audio recorded?	No

DETAILS OF OTHER VEHICLE PROPERTY 1

Vehicle Registration Number	SHC1221L
Vehicle Manufacturer	Hyundai

Vehicle Model	-
Vehicle Variant	-
Vehicle Colour	-
Vehicle Category	Taxi
Name of Driver	Mr Tan
Contact Number	(Phone) +65-83168611
Address	-
Address complement	-
Postcode	-
Insurance Company Name	-
Nature Of Damage	-
Details of property damaged in accident	-
No. Of Passenger (Including Driver)	-

Describe Circumstances of the Accident

I was driving along Ton Tude Ave ~~down~~ in the centre lane, going straight keeping within my lane. Suddenly vehicle B change lane abruptly & collided into my car RH side portion.

Declaration

We declare the foregoing particulars are true in every respect.

Policyholder's Signature / Date & Time

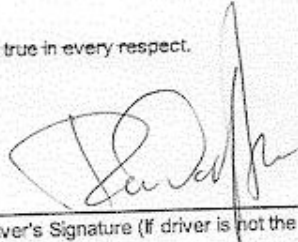

Driver's Signature (If driver is not the policyholder) / Date & Time



Witnessed by Reporting Centre Personnel

SKETCH PLAN**IMPORTANT NOTICE**

1. Please report **correctly** the details of the accident to speed up the claims process.
2. This Form must be **completed by the Policyholder and/or the Authorised Driver**.
3. Information provided must be as **truthful and accurate as possible**. Any wilful misrepresentation or withholding of material facts may allow insurance companies to **repudiate policy liability**.
4. The issue and acceptance of this Form by insurance companies is not an admission of policy liability on the part of the insurance companies.
5. **Any false reporting may be referred to the Police for investigation.**
6. The report will be forwarded by the insurers of the GIA Records Management Centre established by the General Insurance Association of Singapore (GIA) for archiving and that copies of this report will for a fee be made available upon application by interested parties.
7. By the lodgement of this report to the insurers, you hereby consent to the archiving of this report at the centre and to copies of the report being made available aforesaid.
8. **Consent under the Personal Data Protection Act (PDPA)**

I understand, acknowledge, agree and consent that:

(a) My insurer, my workshop and the General Insurance Association of Singapore ("GIA") may/are permitted to collect, use, disclose and/or process my personal data/personal information set out in this [form] and any other personal information provided by me or possessed by my insurer (collectively the "Personal Information") and disclose and transfer such Personal Information to all insurer(s) who have insured vehicle(s) involved in this accident (all insurer(s) who have insured vehicle(s) involved in this accident shall be collectively referred to as the "Insurers"), the Insurers' lawyers/law firms, the Monetary Authority of Singapore and any relevant government agency/authority (such as the police), for the purpose(s) of:

- (i) processing, handling and/or dealing with my claims including the settlement of the claims and any necessary investigations relating to the claims;
- (ii) investigating the accident and/or my claims;
- (iii) carrying out and/or dealing with my instructions or responding to any enquiries by me;
- (iv) administering my claims (including the mailing of correspondence, statements, invoices, reports or notices to me, which could involve disclosure of certain personal data about me to bring about delivery of the same as well as on the external cover of envelopes/mail packages); and/or
- (v) complying with applicable law in administering, processing, handling and/or dealing with my claims.

(collectively the "Purposes")

(b) all insurer(s) who have insured vehicle(s) involved in this accident and the Insurers' lawyers/law firms, may/are permitted to collect, use, disclose and/or process my Personal Information for one or more of the above Purposes; and

(c) my Personal Information may/can be disclosed by any of the Insurers and/or GIA to their third party service providers or agents (including their lawyers/law firms), which may be sited outside of Singapore, for one or more of the above Purposes.

Policyholder's Signature / Date & Time

Driver's Signature (If driver is not the policyholder) / Date & Time

Witnessed by Reporting Centre Personnel

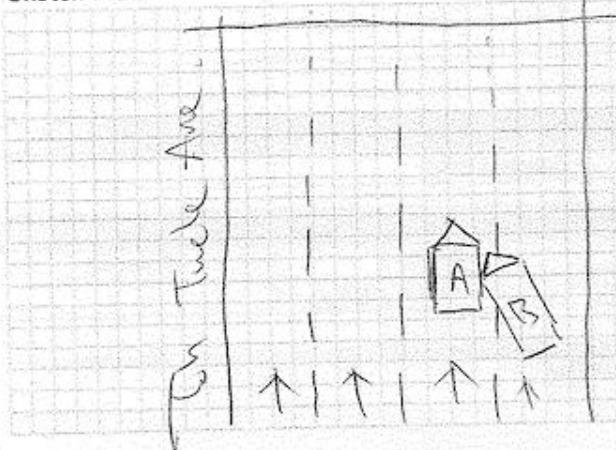
Sketch Plan

(A) SML 8322

(B) SHC 12212













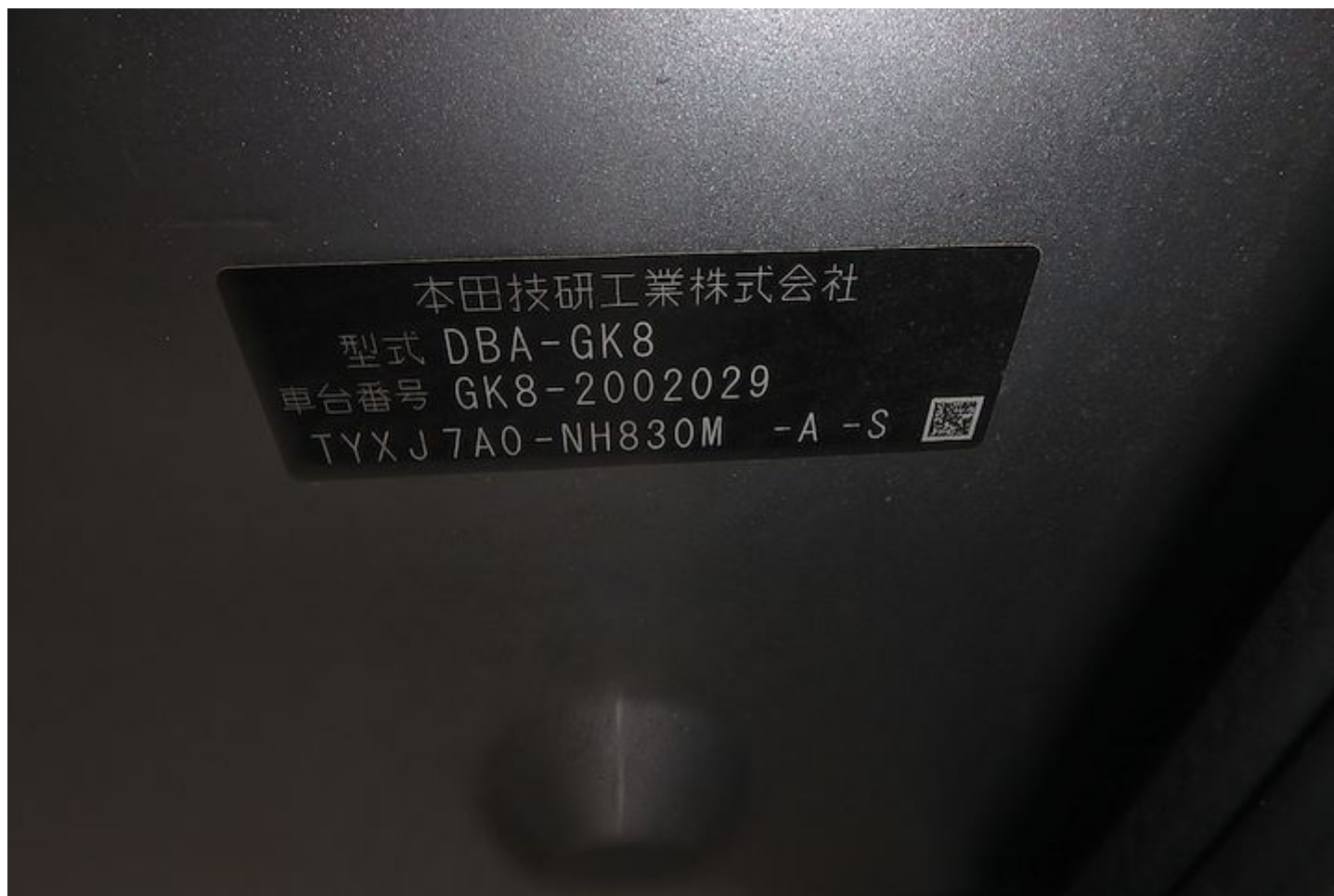



**SINGAPORE
POLICE FORCE**



J/20211110/7017

2 of 2

POLICE REPORT (NP299)

CONTINUATION OF REPORT

Report No. J/20211110/7017

ID Type	NRIC NO	ID No	S7222780H
Gender	Male	Age	49
Race	Chinese	Language	English
Occupation	Real estate agent	Address	7 BURGUNDY DRIVE SINGAPORE 658810
Mobile No	92988066	Is Informant A Victim?	Yes
Person Name	Liew Lay Peng		
ID Type	NRIC NO	ID No	S8089775H
Gender	Female	Age	41
Race	Chinese	Language	English
Address	7 Burgundy Drive #00-00 SINGAPORE 658810		
Relation To Informant	Wife		
Person Name	MARK TAY WEI AN (Informant)		

Signature Of Officer Recording The Report:
Not applicable

Signature Of Interpreter:
Not applicable

Officer In-Charge Of Case:

Signature Of Informant:

The identity of the person making this
report has been authenticated by Singpass.
No signature is required.

Date/Time:
10/11/2021 12:27

Classification Of Case:

Scanned by TapScanner



**SINGAPORE
POLICE FORCE**

POLICE REPORT (NP299)

Police Station Of Origin
Jurong Division HQ
2 Jurong West Avenue 5 SINGAPORE
649482
Tel No: 1800-7910000



J/20211110/7017

1 of 2

Report No. J/20211110/7017

Date/Time Report Made 10/11/2021 12:27	Vide Report No.	Station Diary No.
Name Of Informant MARK TAY WEI AN	Address 7 BURGUNDY DRIVE SINGAPORE 658810	
ID Type / ID No. NRIC NO / S7222780H	Contact No. Home/Office:	Mobile: 92988066
Nationality SINGAPORE CITIZEN	Email Address MARK.TAY.WA@GMAIL.COM	
Occupation Real estate agent	Sex Male	Age 49
Institution/School Name	Language English	Date of Birth 28/06/1972
		Race Chinese
Date/Time Of Incident 08/11/2021 13:30 - 08/11/2021 13:35	Location Of Incident 7 BURGUNDY DRIVE SINGAPORE 658810	

Brief details.

I was in the centre lane along Toh Tuck Ave travelling towards Bkt Batok East Ave 3 within the speed limit and keeping to my lane. Suddenly vehicle B changed lane abruptly and collided with my car right side. Me and my wife, Liew Lay Peng who was the passenger in the vehicle, sustained injuries from the incident

Subjects Involved	
Victim	
Person Name	MARK TAY WEI AN

Signature Of Officer Recording The Report: Not applicable	Signature Of Informant: The identity of the person making this report has been authenticated by Singpass. No signature is required.
Signature Of Interpreter: Not applicable	Date/Time: 10/11/2021 12:27
Officer In-Charge Of Case:	Classification Of Case:

Scanned by TapScanner