

ASS. REC. BY: R Lim

REF:

C83/CT121011517/8ty3Denise

## ASSIGNMENT

From: \_\_\_\_\_ Date: 15/11/2021

Estimated Cost: \_\_\_\_\_

OD / TP / WS / TP RES / OD RES / EVA / INV / MV

To Inspect Vehicle No: SLA 3903 Cat Workshop m/s Kuo Li Autoof 5035 AMK Ind PK2 # 01-363

Insured: \_\_\_\_\_

Policy No. \_\_\_\_\_

Claims No. \_\_\_\_\_

Sum Insured: \_\_\_\_\_ Excess: \_\_\_\_\_

(Client's Record)

Make of Veh: \_\_\_\_\_

(Policy Condition)

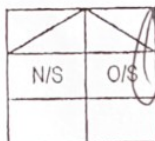
Remark: The veh had commenced its  
repair at the time of inspection.Bal. or Market Value: 90,000/-

IDAC Accident Rpt: \_\_\_\_\_ Consistent? : Yes or No

GIA / PR Seen: \_\_\_\_\_ Consistent? : Yes or No

Est. Repairs: 4 days Res.: Yes or No

Lum Sum: \_\_\_\_\_ % 3 Val.: Yes or No

CA / REV / REP. / 24 HRS WP

Vehicle: IN / OUT

Date: \_\_\_\_\_ Person Contacted: \_\_\_\_\_

Veh No: SLA 3903 C Yr Regn: 27/12/2016Type: ☒ Car / M.Cycle / Bus / Van / Lorry / Taxi / Prime Mover /

Truck / Trailer or \_\_\_\_\_

Make: BMW 520i c.c. 1997Colour: Grey 74975 A/C: Insured / Std / NI / NASp. Reading: 74750 T/Radio: Insured / Std / NI / NAEng/No: B2171318N20B20BC/No: WBA5A32060D 829193

Gen. Cond: Good / Fair / Poor / Burnt

Steering: ☒ In order / Jammed / Leaked / Burnt orBrake: ☒ In order / Jammed / Leaked / Burnt or

Modi: Nil / S/Rim / STD A/Rim or

Tyre Size: F: 225/55/17R: 225/55/17BS / DUN / EXNOVA / GY / FS / LIZA / MIC / OHTSU / ☒ SUMI /

TOYO / YOKO or \_\_\_\_\_

Front

Rear

R/Bal. 5 mmR/Bal. 5 mmL/Bal. 5 mmL/Bal. 5 mmD.O.A. 6/11/2021D.O.I. 15/11/2021Survey held at Kuo Li AutoDes. of Damages: Frt / Rear / ☒ N/S / U/C / Rooftop or

The U/C / Chassis frame / Body Structure affected due to collision.

Date / Time	Action / Instruction
	Range <u>5,000/- - 6,000/-</u>
	Survey photos taken on Mon 15/11/2021 @ 11:21:20 AM
	Resurvey photos taken on Thurs 18/11/2021 @ 1:42:44 PM
	After paint photos taken on Tues 23/11/2021 @ 1:18:26 PM
	MV <u>90,000/-</u>
	PV <u>50,761/-</u>
	NV <u>39,239/-</u>
<b>SUBMIT PRS REPORT</b>	
	<u>TGrim Lim</u> <u>25/11/2021</u>

Date/Time, File Pass to?

☐ : Preli. Report

Days Of Repair: \_\_\_\_\_

1)

☐ : Final Report

Resurvey No. of Trip: \_\_\_\_\_

Date/Time, File Return to?

2)

Add Fee:

☐ : Site Insp (\$ 1)☐ : Interview (\$ \_\_\_\_\_)☐ : Tech. Invs (\$ \_\_\_\_\_)☐ : Weekend (\$ \_\_\_\_\_)

Survey Fee:

Transportation:

S + RS \$ \_\_\_\_\_

Photos

Others

TOTAL

Report Format: \_\_\_\_\_

Lump Sum / L.B.I. ( )

> Back to OneMotoring

### Enquire PARF/COE Rebate for Registered Vehicle

Vehicle Owner Particulars	
Owner ID Type:	Singapore NRIC
Owner ID:	086A
Vehicle Details	
Vehicle No.:	SLA3903C
Vehicle to be Exported:	No
Intended Deregistration Date:	26 Nov 2021
Vehicle Make:	B.M.W.
Vehicle Model:	520i AT 2WD 4DR HID NAV
Primary Colour:	Grey
Manufacturing Year:	2015
Engine No.:	B2171318N20B20B
Chassis No.:	WBA5A32060D829193
Maximum Power Output:	135.0 kW (181 bhp)
Open Market Value:	\$37,993.00
Original Registration Date:	27 Feb 2016
First Registration Date:	27 Feb 2016
Transfer Count:	0
Actual ARF Paid:	\$45,191.00
Intended PARF Rebate Details	
PARF Eligibility:	Yes
PARF Eligibility Expiry Date:	26 Feb 2026
PARF Rebate Amount:	\$31,633.00
Intended COE Rebate Details	
COE Expiry Date:	26 Feb 2026
COE Category:	E - Open Category
COE Period(Years):	10
QP Paid:	\$45,009.00
COE Rebate Amount:	\$19,128.00
Total Rebate Amount:	\$50,761.00

The information contained herein is correct as at 26 Nov 2021

OK

MV 90,000/2  
PV 50,761/2  
NV 39,239/2

TGim Min  
25/11/2021

**BMW 5 Series 520i Sport**

- N.A 08-Apr-2016 1,997 cc - Luxury **SOLD**

Sold!

Sng Auto Pte Ltd

Posted: 27-Sep-2021 Tags: 2016 BMW 520i, BMW 520i, BMW, 520i

**BMW 5 Series 520i**

**\$92,800** \$16,060 /yr 01-Apr-2016 1,997 cc 81,000 km Luxury **Available**

70% Loan Of The Car Price Available, 1 Owner, Accident Free, Low Mileage Done 14500km Annually, Well Maintained, From PML Motor, Sporty Grey In Colour With Clean Interior, Please Call For Viewing And Enquiry.

Hin Lung Auto Pte Ltd

Posted: 25-Nov-2021 Tags: 2016 BMW 520i, BMW 520i, BMW, 520i

**Spruce up your car for 2022**

We will soon be approaching a new year. Want to change a lucky colour for your car to enhance your luck in the year 2022? Find your preferred spray paint workshop to customise your unique colour.

Find out more!

**BMW 5 Series 520i Highline**

- N.A 24-Mar-2016 1,997 cc - Luxury **SOLD**

90% Loan At 2.28%, Guaranteed Loan For Bad Credit/Ex-Bankruptcy, View After Lunch Till 11PM Daily.

Posted: 29-Sep-2021 Tags: 2016 BMW 520i, BMW 520i, BMW, 520i

**BMW 5 Series 520i Highline**

**\$91,800** \$15,930 /yr 22-Mar-2016 1,997 cc - Luxury **Available**

Full Loan Available! Balloon Scheme Available! We Provide Lowest Interest Rate. Loan And High Trade In Are Available. Ex Bankruptcy Or Bad Credit Can Apply, Fast And Easy Loan Approval! All Our Vehicles Has Undergone Checking And Provided By Own Workshop, P...

Posted: 12-Nov-2021 Tags: 2016 BMW 520i, BMW 520i, BMW, 520i

**BMW 5 Series 520i**

**\$90,800** \$15,980 /yr 03-Mar-2016 1,997 cc 88,000 km Luxury **Available**

Car Is In Pristine Condition And Drives Like New! One Of The Best Selling Luxury Sedans In The Market And You Can Never Go Wrong With A 5 Series! Come Down To Our Alexandra Showroom And Test Drive The Car Now! Buy With A Peace Of Mind At VINCAR Pre...

VINCAR Pte Ltd

Posted: 20-Oct-2021 Tags: 2016 BMW 520i, BMW 520i, BMW, 520i

PREMIUM AD

**BMW 5 Series 520i Highline**

- N.A 01-Mar-2016 1,997 cc - Luxury **SOLD**

Highest ARF, Single Owner, Low Mileage With Full Agent Service Record. Extremely Well Maintained. Bank Interest Rate From 1.88%, In House Flexible Loan Package Available, Trade In Welcome. Call Us Now For A Non Obligation Test Drive.

Quan Feng Motors (Singapore) Pte Ltd

Posted: 17-Sep-2021 Tags: 2016 BMW 520i, BMW 520i, BMW, 520i

PREMIUM AD

**BMW 5 Series 520i**

**\$92,000** \$16,300 /yr 27-Feb-2016 1,997 cc 77,000 km Luxury **Available**

Lowest Genuine Mileage In The Market! Serviced By PML! One Of The Best Selling Luxury Sedans In The Market And You Can Never Go Wrong With! Buy With A Peace Of Mind. Strictly No Dealers/Consignment Agents. WhatsApp Me Now!

Posted: 14-Nov-2021 Tags: 2016 BMW 520i, BMW 520i, BMW, 520i

**BMW 5 Series 520i Sport**

- N.A 27-Feb-2016 1,997 cc - Luxury **SOLD**

1 Owner, Facelifted LED Model With Sport Spec, Sport Seats, Original Paint And 18" Sports Rims, Reserve Camera, Full PML Servicing, Warranty Till Oct 2022, No Additional Repairs Needed. 100% No Oil Leaks, Digital Cluster Speedometer, Kick Boot Open, Flexible Loa...

HTS Motor

Posted: 24-Oct-2021 Tags: 2016 BMW 520i, BMW 520i, BMW, 520i

PREMIUM AD

**BMW 5 Series 520i Highline**

- N.A 26-Feb-2016 1,997 cc - Luxury **SOLD**

Low Mileage! PML Unit! Regularly Serviced At BMW Specialist Workshop! Original Black Sapphire Paintwork Cladded In Executive Looking Brown Macchiato Interior! Immediate Ownership Transfer! Buy With A Peace Of Mind! Trade In Welcome! Flexible Loan Am...

Posted: 31-Oct-2021 Tags: 2016 BMW 520i, BMW 520i, BMW, 520i

**BMW 5 Series 520i Highline**

**\$94,888** \$16,990 /yr 26-Feb-2016 1,997 cc 43,000 km Luxury **Available**

100% Loan Approval! Interest Rate From 1.85%! Single Owner Unit. Low Mileage And Fully Maintained By PML. Extremely Well Maintained. Before Handing Over We Will Do 1 More Anti-Bacteria Sanitization, Bank Interest Rate From 1.88%, In House Flexible Lo...

This car comes with 6-mth sgCarMart Warranty - the best protection for your car. Learn More

FP Autosports Pte Ltd

Posted: 29-Oct-2021 Tags: 2016 BMW 520i, BMW 520i, BMW, 520i

PREMIUM AD

## SINGAPORE ACCIDENT STATEMENT

### IMPORTANT NOTICE

1. Please report correctly the details of the accident to speed up the claims process.
2. This Form must be completed by the Policyholder and/or the Authorised Driver
3. Information provided must be as truthful and accurate as possible. Any wilful misrepresentation or withholding of material facts may allow insurance companies to repudiate policy liability.
4. The issue and acceptance of this Form by insurance companies is not an admission of policy liability on the part of the insurance companies.
5. Any false reporting may be referred to the Police for investigation.
6. This report will be forwarded by the insurers of the GIA Records Management Centre established by the General Insurance Association of Singapore (GIA) for archiving and that copies of this report will, for a fee, be made available upon application by interested parties.
7. By the lodgement of this report to the insurers, you hereby consent to the archiving of this report at the centre and to copies of the report being made available aforesaid.

### ACCIDENT STATEMENT

Date of Submission	09/11/2021 17:10 (SGT)
Date of Accident	06/11/2021 17:13 (SGT)
Exact Location of Accident	Singapore
Additional Location Information	602 PUNGGOL CENTRAL DRIVEWAY
Country/State of Loss	Singapore

### DETAILS OF OWN VEHICLE

Vehicle Registration Number	SLA3903C
-----------------------------	----------

#### INSURED/POLICYHOLDER

Is company?	No
Name Of Registered Owner	SHI YINHUA
NRIC No	S2737086A
Email Address	ABRAVEET@GMAIL.COM
Mobile Phone No	(Phone) +65-98805892
Alternative Phone No	+65-88088865

#### VEHICLE PARTICULARS

Manufacturer	BMW
Model	520I AT 2WD 4DR HID NAV
Variant	-
Exact purpose for which vehicle was being used at time of accident	Private use
Are you claiming under your own insurance policy for repair to your vehicle?	No - Claiming third party
Vehicle Category	Private car
Transmission	Auto
CC	1997

#### INSURANCE COMPANY

Name of Insurance Company	FWD Singapore Pte. Ltd.
Type of Coverage	Comprehensive
Fleet Policy	No
Policy Number	PNPV2020-00001664-01
Cover Note Number	27/08/2021 - 26/08/2022

#### DRIVER

Name of Driver	SHI ZHENGJIE
NRIC No	S9274156G

Date Of Birth	24/10/1992
Occupation	Indoor
Date Of Driving Pass	01/03/2013
Driving experience	8 YEARS AND 8 MONTHS
Gender	Male
Mobile Number	(Phone) +65-88088865
Alt. Phone Number	-
Email Address	ABRAVEET@GMAIL.COM
Address	612C PUNGGOL DRIVE #10-877
Address complement	-
Postcode	823612
Is the driver the policyholder?	No
If No, Relationship of the Driver with the Insured	Child
Does Driver Own Other Vehicles?	No
Vehicle Registration Number of Other Vehicle Owned by Driver	-
Insurance Company of Other Vehicle Owned by Driver	-

#### GENERAL INFORMATION OF THE ACCIDENT

Type of Accident	Collided into Property
Weather Conditions	Clear
Road Surface	Dry

#### OTHER INFORMATION

Was any foreign vehicle involved in the accident?	No
Number of vehicles involved in the accident	2
Was anybody injured in the Accident?	No
Was any injured conveyed to hospital by ambulance?	-
Was any other vehicle or property damaged?	Yes
Number of Passengers (Including Driver)	1
Has the driver been approached by unknown person(s) soliciting/offering accident claims assistance?	No

#### DETAILS OF POLICE ACTION

Was the accident reported to the police?	No
Was notice of intended Prosecution given?	No
If yes, against whom?	-

#### CIRCUMSTANCES OF ACCIDENT

REFER TO THE ATTACHED SKETCH PLAN BY DRIVER. VIDEO CLIP IS GIVEN BY THE CAR BEHIND ME.

#### ATTACHMENT(S)

Are accident photos available for attachment?	Yes
Was there any video captured by Car Camera?	Yes
Was there any audio recorded?	No

#### DETAILS OF OTHER VEHICLE PROPERTY 1

Vehicle Registration Number	GBB7852C
Vehicle Manufacturer	-
Vehicle Model	-
Vehicle Variant	-
Vehicle Colour	-
Vehicle Category	Commercial vehicle
Name of Driver	AHMAD RUZAILI BIN MOHAMED SALLEH
NRIC No	S9211661A
Contact Number	-
Address	-

Address complement ..... -  
Postcode ..... -  
Insurance Company Name ..... -  
Nature Of Damage ..... -  
Details of property damaged in accident ..... -  
No. Of Passenger (Including Driver) ..... -

SKETCH PLAN

Date of accident: 06/11/2021 Time: 17:13 Location: 602 punggol Central  
 My Vehicle A: SLA 3903C Vehicle B: GJB 782C Vehicle C: \_\_\_\_\_

SKETCH PLAN

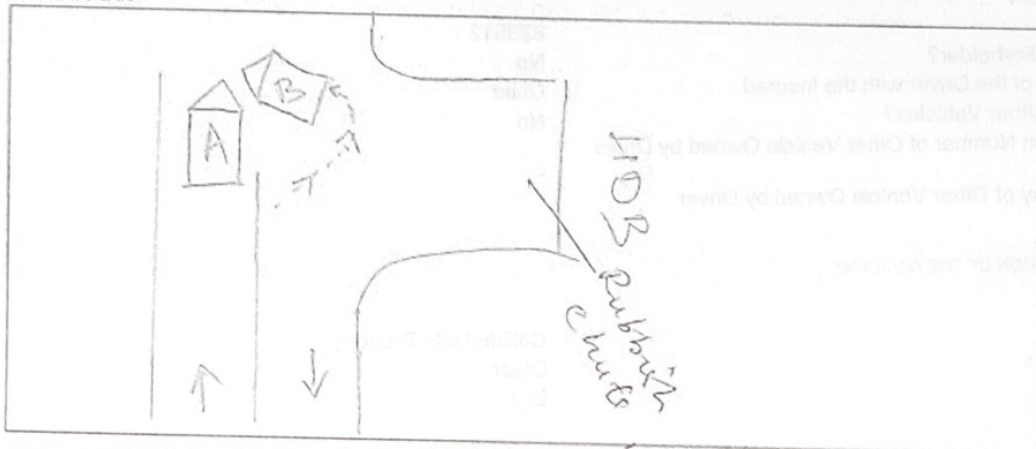

DESCRIBE CIRCUMSTANCES OF THE ACCIDENT

I was travel behind veh B after reaching near rubbish chute veh B filter out from my lane and made a 180 degree turn and collected onto my vehicle at the front right door and side mirror.

Veh B: Ahmad Ruzaili Bin Mohamed  
 Salleh 189211661A  
 Type: Third Party claim

☐ Claim OD/TP at Ah Lim Motor ☐ Claim OD/TP at other workshop ☐ Reporting Only

Remarks: Please forward a copy of my efile accident report to:

My workshop :  
 Email address :  
 & myself :  
 Email address :

Note: Please take note that your insurer have 14 days timeframe for you to submit own damage claim under you own policy. Kindly check with your own insurer for more information.

DECLARATION

I/We declare the foregoing particulars are true in every respect.

Policyholder's Signature  
 Date & Time:

Driver's Signature  
 (If driver is not the policyholder)  
 Date & Time:

Reporting Centre Personnel's Signature  
 Name:  
 NRIC/FIN No.:



**SKETCH PLAN****IMPORTANT NOTICE**

1. Please report correctly the details of the accident to speed up the claims process.
2. This Form must be completed by the Policyholder and/or the Authorised Driver.
3. Information provided must be as truthful and accurate as possible. Any wilful misrepresentation or withholding of material facts may allow insurance companies to repudiate policy liability.
4. The issue and acceptance of this Form by insurance companies is not an admission of policy liability on the part of the insurance companies.
5. Any false reporting may be referred to the Police for investigation.
6. The report will be forwarded by the insurers of the GIA Records Management Centre established by the General Insurance Association of Singapore (GIA) for archiving and that copies of this report will for a fee be made available upon application by interested parties.
7. By the lodgment of this report to the insurers, you hereby consent to the archiving of this report at the centre and to copies of the report being made available aforesaid.
8. **Consent under the Personal Data Protection Act (PDPA)**

I understand, acknowledge, agree and consent that:

- (a) My insurer, my workshop and the General Insurance Association of Singapore ("GIA") may/are permitted to collect, use, disclose and/or process my personal data/personal information set out in this [form] and any other personal information provided by me or possessed by my insurer (collectively the "Personal Information") and disclose and transfer such Personal Information to all insurer(s) who have insured vehicle(s) involved in this accident (all insurer(s) who have insured vehicle(s) involved in this accident shall be collectively referred to as the "Insurers"), the Insurers' lawyers/law firms, the Monetary Authority of Singapore and any relevant government agency/authority (such as the police), for the purpose(s) of:
  - (i) processing, handling and/or dealing with my claims including the settlement of the claims and any necessary investigations relating to the claims;
  - (ii) investigating the accident and/or my claims;
  - (iii) carrying out and/or dealing with my instructions or responding to any enquiries by me;
  - (iv) administering my claims (including the mailing of correspondence, statements, invoices, reports or notices to me, which could involve disclosure of certain personal data about me to bring about delivery of the same as well as on the external cover of envelopes/mail packages); and/or
  - (v) complying with applicable law in administering, processing, handling and/or dealing with my claims (collectively the "Purposes")
- (b) all insurer(s) who have insured vehicle(s) involved in this accident and the Insurers' lawyers/law firms, may/are permitted to collect, use, disclose and/or process my Personal Information for one or more of the above Purposes; and
- (c) my Personal Information may/can be disclosed by any of the Insurers and/or GIA to their third party service providers or agents (including their lawyers/law firms), which may be sited outside of Singapore, for one or more of the above Purposes.
- (d) my Personal Information will also be collected and used to compile claims history for the purpose of fraud detection, investigation and management in present and all future claims.
- (e) the information so collected under (d) above may be shared / disclosed:
  - (i) to all insurers and/or any other third parties that assist in evaluating, investigating, controlling or managing fraud, regulators, law enforcement and government agencies as reasonably required for the purposes stated, or
  - (ii) for complying with requirements under any regulations, laws or court orders.

Policyholder's Signature  
Date & Time:

Driver's Signature  
(If driver is not the policyholder)  
Date & Time:

Reporting Centre Personnel's Signature  
Name:  
NRIC/FIN No.:

