

ATTENTION: Assessment with Complete Services, with Vehicle **SK10221RB0001**

Date In: 11/14/2021	14:06	Job Description	Date & Time Completed	Done by
Ref No: NIA 107220115117		SAS e-Testing		
Vehicle: PC 6929B		E-mail (by date time, A/G drive)		
O.O.A: 11/14/2021	07:50	1-Motor Claim Input		
		1-Motor W/O (within 60 days, TP 100%)		
		1-Photo Uploaded		
		Assessment Survey Report		
		Assessment Report by Fax/Email to Owner/Driver		

TP Insurer

Preferred Wksp / NO Attrib Wksp / OWIS

Owner / Driver ()

Policy No () Period () Cover Type ()

Continued by () Date () Time ()

Insured/Driver Liability () % (None-25% Slows (WO) N10-20%, P121-79%, P180-100%)

Year of Registration ()

License (\$) Load limit \$1,000 () / \$2,000 ()

() Walk-In Customer: Customer's information solely confidential & strictly NO Rpt or of report.

() Total Loss Case: Is it a total loss? YES () / NO ()

Drive-In () / Towed-In () : Involves YES () / NO () : Towing Cost ()

1) Apply for Transport Allowance () / Courtesy Car ()

2) QO Check / Post Repair Inspection ()

3) Upload Recovery Photo (Repair Cost > \$3,000) ()

Insured by ()

Continued by ()

NIA 21044K

Driver/Owner

Continued No

Continued Portion

QO Checked by (Engineer-Client only)

1) All Additional Work (50%)	
2) All Additional Work (50%)	
3) All Additional Work (50%)	
4) All Additional Work (50%)	
5) All Additional Work (50%)	
6) All Additional Work (50%)	
7) All Additional Work (50%)	
8) All Additional Work (50%)	
9) All Additional Work (50%)	
10) All Additional Work (50%)	
11) All Additional Work (50%)	
12) All Additional Work (50%)	
13) All Additional Work (50%)	
14) All Additional Work (50%)	
15) All Additional Work (50%)	
16) All Additional Work (50%)	
17) All Additional Work (50%)	
18) All Additional Work (50%)	
19) All Additional Work (50%)	
20) All Additional Work (50%)	

SINGAPORE ACCIDENT STATEMENT

IMPORTANT NOTICE

1. Please report correctly the details of the accident to speed up the claims process.
2. This Form must be completed by the Policyholder and/or the Authorised Driver
3. Information provided must be as truthful and accurate as possible. Any wilful misrepresentation or withholding of material facts may allow insurance companies to repudiate policy liability.
4. The issue and acceptance of this Form by insurance companies is not an admission of policy liability on the part of the insurance companies.
5. Any false reporting may be referred to the Police for investigation.
6. This report will be forwarded by the insurers of the GIA Records Management Centre established by the General Insurance Association of Singapore (GIA) for archiving and that copies of this report will, for a fee, be made available upon application by interested parties.
7. By the lodgement of this report to the insurers, you hereby consent to the archiving of this report at the centre and to copies of the report being made available aforesaid.

ACCIDENT STATEMENT

Date of Submission	11/11/2021 14:06 (SGT)
Date of Accident	11/11/2021 07:50 (SGT)
Exact Location of Accident	1 Maritime Square, HarbourFront Bus Terminal, Singapore 099253
Additional Location Information	-
Country/State of Loss	Singapore

DETAILS OF OWN VEHICLE

Vehicle Registration Number	PC6929B
INSURED/POLICYHOLDER	
Is company?	Yes
Name Of Registered Owner	AEDGE HOLDINGS PTE. LTD.
Company Reg No	2XXXXX323E
Email Address	william@aedge.com
Mobile Phone No	(Phone) +65-91460806
Alternative Phone No	+65-81518534

VEHICLE PARTICULARS

Manufacturer	Yutong
Model	Zk6107he
Variant	-
Exact purpose for which vehicle was being used at time of accident	Employment
Are you claiming under your own insurance policy for repair to your vehicle?	No - Claiming third party
Vehicle Category	Bus
Transmission	Auto
CC	6690

INSURANCE COMPANY

Name of Insurance Company	China Taiping Insurance (Singapore) Pte. Ltd.
Type of Coverage	Comprehensive
Fleet Policy	No
Policy Number	DMB1SNA00006262102
Cover Note Number	-

DRIVER

Name of Driver	MARIA ARUL ANTONY AMALA XAVIER
Passport No/FIN	GXXXX233X

Date Of Birth	15/05/1981
Occupation	Outdoor
Date Of Driving Pass	27/01/2016
Driving experience	5 YEARS AND 10 MONTHS
Gender	Male
Mobile Number	(Phone) +65-81518534
Alt. Phone Number	-
Email Address	william@aedge.com
Address	4009 ANG MO KIO AVENUE 10 #04-33
Address complement	TECHPLACE 1
Postcode	569738
Is the driver the policyholder?	No
If No, Relationship of the Driver with the Insured	Employee
Does Driver Own Other Vehicles?	No
Vehicle Registration Number of Other Vehicle Owned by Driver	-
Insurance Company of Other Vehicle Owned by Driver	-

GENERAL INFORMATION OF THE ACCIDENT

Type of Accident	Side Swipe
Weather Conditions	Clear
Road Surface	Dry

OTHER INFORMATION

Was any foreign vehicle involved in the accident?	No
Number of vehicles involved in the accident	2
Was anybody injured in the Accident?	No
Was any injured conveyed to hospital by ambulance?	-
Was any other vehicle or property damaged?	Yes
Number of Passengers (Including Driver)	16
Has the driver been approached by unknown person(s) soliciting/offering accident claims assistance?	No

PASSENGER 1

Name	UNKNOWN PAX
Gender	Male

PASSENGER 2

Name	UNKNOWN PAX
Gender	Male

PASSENGER 3

Name	UNKNOWN PAX
Gender	Male

PASSENGER 4

Name	UNKNOWN PAX
Gender	Male

PASSENGER 5

Name	UNKNOWN PAX
Gender	Male

PASSENGER 6

Name	UNKNOWN PAX
Gender	Male

PASSENGER 7

Name	UNKNOWN PAX
Gender	Male

DETAILS OF POLICE ACTION

Was the accident reported to the police? No
 Was notice of intended Prosecution given? No
 If yes, against whom? -

CIRCUMSTANCES OF ACCIDENT

PLEASE REFER TO SKETCH PLAN (TYPE OF COLLISION IS T/P REVERSE AND HIT INSURED)

ATTACHMENT(S)

Are accident photos available for attachment? Yes
 Was there any video captured by Car Camera? No
 Was there any audio recorded? No

DETAILS OF OTHER VEHICLE PROPERTY 1

Vehicle Registration Number	PA9197L
Vehicle Manufacturer	-
Vehicle Model	-
Vehicle Variant	-
Vehicle Colour	-
Vehicle Category	Bus
Name of Driver	-
Contact Number	-
Address	-
Address complement	-
Postcode	-
Insurance Company Name	Allianz Insurance Singapore Pte. Ltd.
Nature Of Damage	-
Details of property damaged in accident	-
No. Of Passenger (Including Driver)	-

SKETCH PLAN

IMPORTANT NOTICE

1. Please report correctly the details of the accident to speed up the claims process.
2. This Form must be completed by the Policyholder and/or the Authorised Driver.
3. Information provided must be as truthful and accurate as possible. Any wilful misrepresentation or withholding of material facts may allow insurance companies to repudiate policy liability.
4. The issue and acceptance of this Form by insurance companies is not an admission of policy liability on the part of the insurance companies.
5. Any false reporting may be referred to the Police for investigation.
6. The report will be forwarded by the Insurers of the GIA Records Management Centre established by the General Insurance Association of Singapore (GIA) for archiving and that copies of this report will for a fee be made available upon application by interested parties.
7. By the lodgment of this report to the Insurers, you hereby consent to the archiving of this report at the centre and to copies of the report being made available aforesaid.
8. **Consent under the Personal Data Protection Act (PDPA)**

I understand, acknowledge, agree and consent that:

- (a) My Insurer, my workshop and the General Insurance Association of Singapore ("GIA") may/are permitted to collect, use, disclose and/or process my personal data/personal information set out in this (form) and any other personal information provided by me or possessed by my Insurer (collectively the "Personal Information") and disclose and transfer such Personal Information to all Insurer(s) who have insured vehicle(s) involved in this accident (all Insurer(s) who have insured vehicle(s) involved in this accident shall be collectively referred to as the "Insurers"), the Insurers' lawyers/law firms, the Monetary Authority of Singapore and any relevant government agency/authority (such as the police), for the purpose(s) of:
- (i) processing, handling and/or dealing with my claims including the settlement of the claims and any necessary investigations relating to the claims;
 - (ii) Investigating the accident and/or my claims;
 - (iii) carrying out and/or dealing with my instructions or responding to any enquiries by me;
 - (iv) administering my claims (including the mailing of correspondence, statements, invoices, reports or notices to me, which could involve disclosure of certain personal data about me to bring about delivery of the same as well as on the external cover of envelopes/mail packages); and/or
 - (v) complying with applicable law in administering, processing, handling and/or dealing with my claims (collectively the "Purposes")
- (b) all Insurer(s) who have insured vehicle(s) involved in this accident and the Insurers' lawyers/law firms, may/are permitted to collect, use, disclose and/or process my Personal Information for one or more of the above Purposes; and
- (c) my Personal Information may/can be disclosed by any of the Insurers and/or GIA to their third party service providers or agents (including their lawyers/law firms), which may be sited outside of Singapore, for one or more of the above Purposes.
- (d) my Personal Information will also be collected and used to compile claims history for the purpose of fraud detection, investigation and management in present and all future claims.
- (e) the information so collected under (d) above may be shared / disclosed:
- (i) to all Insurers and/or any other third parties that assist in evaluating, investigating, controlling or managing fraud, regulators, law enforcement and government agencies as reasonably required for the purposes stated, or
 - (ii) for complying with requirements under any regulations, laws or court orders.

Policyholder's Signature
Date & Time:



Driver's Signature
(If driver is not the policyholder)
Date & Time:

Reporting Centre Personnel's Signature
Name:
NRIC/IN No.:

SKETCH PLAN

A-PC6929B
B-PA9197L

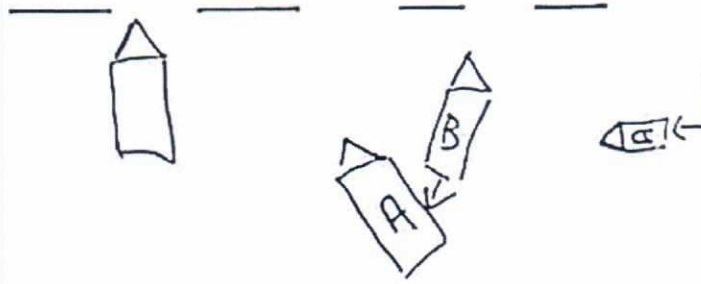

Harbour Front interchange.

DESCRIBE CIRCUMSTANCES OF THE ACCIDENT

On 11/11/2021 around 07:50hrs, I was driving my Bus PC6929B along the Harbour Front Interchange. While I was going to drop off all the passengers at the interchange, suddenly veh B PA9197L reversed and hit out my Bus right portion. I checked with all the passengers and there is no injury.

DECLARATION

I/We declare the foregoing particulars are true in every respect.

Policyholder's Signature
Date & Time:



Driver's Signature
(If driver is not the policyholder)
Date & Time: 11.11.2021

Reporting Centre Personnel's Signature
Name:
NR/G/TIN No.:

Road surface: Dry / Wet

Weather condition: Clear / Raining

Speed: _____

Does driver own a vehicle: yes / no

If yes, veh number plate: _____

veh insurance co: _____

Relationship with insured: Employee & Employer

Witness (if any): yes / no

Witness name: _____

Witness hp: _____

Witness email (if any): _____

Witness add: _____

Witness IC no: _____

Third party veh number: PA 9197L

Name of third party driver: _____

IC of third party driver: _____

HP of third party driver: _____

Address of third party driver: _____

Insured/Co name of third party vehicle: _____

Contact number of insured/Co: _____

Insurance co of third party vehicle: Allianz

Police report (if any): yes / no

Police report reported at which police station: _____

Any intended prosecution given: yes / no

If yes, against whom: veh A / veh B driver

Action taken: claiming third party / claiming own damage / reporting only

No of Pax: 16

8 Male

7 Female

Connect3 client vehicle no: PC 6929B

Owner contact no: 9146 0806

Date of accident: 11/11/2021

Location of accident: Harbour front interchange

Time of accident: 07:50 hrs

Any injury: no (if yes, must have police report)

Usage of veh during of accident:

Driver IC:

Driver Name :

Driver Pass date :

Driver Birth date :

AEDGE FORMS P1612
200509323E

Email Address: William@Aedge.com

10 Sin Ming Drive Singapore 575701
Tel: 1800-CALL LTA (1800-2255 582) Fax: (65) 6553 5329

Our ref 2812170101N027100193

28 Dec 2017

AEDGE HOLDINGS PTE. LTD.
4009 ANG MO KIO AVENUE 10
#04-33
TECHPLACE 1
SINGAPORE 569738



Dear Sir/Madam

NOTIFICATION ON REGISTRATION OF VEHICLE AND ROAD TAX

We wish to inform you that you have successfully registered vehicle PC6929B on 28 Dec 2017. The Business Transaction Reference No. is 20171228134157359582.

2. The following are the key owner and vehicle particulars for the vehicle. The full particulars are given at Annex A. Please check and ensure that the details are correct.

1. Name : AEDGE HOLDINGS PTE. LTD.
2. Identification No. Type : Company
3. Identification No. : 200509323E
4. Place Of Passport Issue : -
5. Registered Address : 4009 ANG MO KIO AVENUE 10
#04-33
TECHPLACE 1
SINGAPORE 569738
6. Mailing Address : -
7. Vehicle No. : PC6929B
8. Vehicle Type : Z20 - Private Hire (Chauffeur) Bus/Coach/Minibus
9. Vehicle Scheme : Public Service Vehicle (Others)
10. Vehicle Make : YUTONG
11. Vehicle Model : ZK6107HE AUTO
12. Remarks : This is a public service vehicle.
To renew the COE, the Prevailing Quota Premium payable is that of Category C.

3. You can login to LTA's e-Services@ONE.MOTORING (<http://www.onemotoring.com.sg>) to access a wide range of vehicle-related services using your SingPass 2FA or CorpPass 2FA. For firm and organisation, you can also login using your LTA-issued User ID & Password (up till 30 Sep 2017) or EASY (up till 31 Dec 2017). A separate Transaction PIN is required for the following transactions via the Internet or at our Electronic Service Agents. Please apply for your Transaction PIN before performing any of these transactions. Visit <http://www.onemotoring.com.sg> > **LTA Information & Guidelines > Transaction PIN & User Account** for more information about obtaining Transaction PIN and the documents needed (e.g. Board Resolution for company).

- a. Vehicle PIN - Transfer of Ownership and De-registration of Vehicle
- b. TCOE PIN - Transfer of TCOE (For Category C and E COE bid under individual)
- c. Rebate PIN - Transfer and Splitting of PARF/COE Rebate

- 
4. All new In-vehicle Units (IUs) are covered by a 5-year warranty against manufacturer's defect.
 5. Please contact our customer service officers on tel: 1800-CALL LTA (1800-2255 582) if you have any question.

Yours sincerely

NG LAY CHOO (MS)
DEPUTY DIRECTOR, VRL SERVICE OPERATIONS
VEHICLE SERVICES GROUP
LAND TRANSPORT AUTHORITY

(This is a computer-generated notice that requires no signature.)

From 15 February 2017, you do not need to display road tax disc on the windscreen of your vehicle. LTA has stopped issuing physical road tax discs as part of our efforts to streamline our processes. Please ensure that your original motor insurance certificate is readily available in your vehicle at all times. If you are driving into Malaysia, you are advised to carry printed proof of the validity of your road tax in your vehicle.

Transaction ref 20171228134157359582

The owner and vehicle particulars for Vehicle No. PC6929B as at 28 Dec 2017 are as follows:

1.	Name	: AEDGE HOLDINGS PTE. LTD.
2.	Identification No. Type	: Company
3.	Identification No.	: 200509323E
4.	Place Of Passport Issue	: -
5.	Registered Address	: 4009 ANG MO KIO AVENUE 10 #04-33 TECHPLACE 1 SINGAPORE 569738
6.	Mailing Address	: -
7.	Vehicle No.	: PC6929B
8.	Effective Date of Ownership	: 28 Dec 2017
9.	Original Registration Date	: 28 Dec 2017
10.	First Registration Date	: 28 Dec 2017
11.	Vehicle Type	: Z20 - Private Hire (Chauffeur) Bus/Coach/Minibus
12.	Vehicle Scheme	: Public Service Vehicle (Others)
13.	Attachment 1	: Air-Conditioned
14.	Attachment 2	: -
15.	Attachment 3	: -
16.	Vehicle Make	: YUTONG
17.	Vehicle Model	: ZK6107HE AUTO
18.	Year of Manufacture	: 2017
19.	Primary Colour	: Multi-Colour
20.	Secondary Colour	: -
21.	Passenger Capacity	: 45
22.	Chassis/Trailer Chassis No.	: LZYTBT65H1041371 / -
23.	Propellant/Emission Standard	: Diesel / Euro V
24.	Engine No./Motor No.	: ISB67E525022248539 / -
25.	Engine Capacity(cc)/Power Rating(kW)	: 6690 / -
26.	Maximum Power Output(kW/bhp)	: - / -
27.	Unladen Weight(kg)	: 11200
28.	Maximum Laden Weight(kg)	: 15500
29.	Open Market Value	: \$112,827.00
30.	PARF Eligibility	: No
31.	PARF Eligibility Expiry Date	: -
32.	Minimum PARF Benefit	: \$0.00
33.	IU Label No.	: -
34.	COE No.	: 2018010105000406N
35.	COE Expiry Date	: 27 Dec 2027
36.	COE Category	: C - Goods Vehicle & Bus
37.	Quota Premium/Prevailing Quota Premium	: \$45,112.00
38.	Actual Quota Premium/PQP Paid	: \$45,112.00
39.	Actual ARF Paid	: \$5,642.00
40.	CO2 Emission(g/km)	: -
41.	Actual CEVS Rebate Utilised	: -
42.	CEVS Surcharge Paid	: -
43.	Actual Green Vehicle Rebate Utilised	: -
44.	Vehicle Lifespan Expiry Date	: 27 Dec 2037
45.	Road Tax Amount	: \$0.00
46.	Road Tax Start Date	: 28 Dec 2017
47.	Road Tax End Date	: 27 Jun 2018
48.	Remarks	: This is a public service vehicle. To renew the COE, the Prevailing Quota Premium payable is that of Category C.



中国太平
CHINA TAIPING

中国太平保险(新加坡)有限公司
CHINA TAIPING INSURANCE (SINGAPORE) PTE. LTD.

Motor Bus

MZ601

R SN

BR0120A

Cov. Type:C

CERTIFICATE OF INSURANCE

Motor Vehicles (Third-Party Risks and Compensation) Act (Chapter 189)
Motor Vehicles (Third-Party Risks and Compensation) Rules, 1960
Road Transport Act, 1987 (Malaysia)
Motor Vehicles (Third-Party Risks) Rules, 1959 (Malaysia)

CERTIFICATE No.

DMB1SNA00006262102

Engine No.: ISB67E52502248539

Cha. No.: LZYTBTD65H1041371

1. Index Mark and Registration
Number of Vehicle

PC6929B

AUTOSAFE
=====

2. Name of Policy Holder

AEDGE HOLDINGS PTE LTD

3. Effective date of the Commencement of
Insurance for the purposes of the Regulations,
Ordinance or Enactment

01/06/2021
(00:00:00)

Excess Sect I. S\$3,000.00

Excess Sect. II S\$3,000.00

4. Date of Expiry of Insurance

31/05/2022

EX ON WINDSCREEN. S\$500.00

5. Persons or Classes of Persons entitled to drive*

Any person provided he is in the Policyholder's employ and is driving on their order or with their permission or any person driving with policyholder's permission.

Provided that the person driving is permitted in accordance with the licensing or other laws or regulations to drive the Motor Vehicle or has been so permitted and is not disqualified by order of a Court of Law or by reason of any enactment or regulation in that behalf from driving the Motor Vehicle.

6. Limitations as to use:

Use only for the carriage of passengers or goods in connection with the Policyholder's business as specified in the Schedule.

The Policy does not cover

(1) Use for racing, pace-making, reliability trial or speed-testing.

(2) Use whilst drawing a trailer, except the towing (other than for reward) of any one disabled mechanically propelled vehicle.

HIRE PURCHASE CO. : MAYBANK AS HP OWNER

* Limitations rendered inoperative by Section 8 of the Motor Vehicles (Third-Party Risks and Compensation) Act (Chapter 189) and Section 95 of the Road Transport Act 1987 (Malaysia), are not to be included under these headings.

I/We hereby Certify that the policy to which this Certificate relates is issued in accordance with the provisions of the Motor Vehicles (Third-Party Risks and Compensation) Act (Chapter 189) and Part IV of the Road Transport Act, 1987 (Malaysia).

Please see reverse

For CHINA TAIPING INSURANCE (SINGAPORE) PTE. LTD.

Issued By: Gan Li Jia Jesca
Authorised Officer

Authorised Signatory

China Taiping Insurance (Singapore) Pte. Ltd. (Co. Reg. No. 200208384E)
3 Anson Road #16-00 Springleaf Tower Singapore 079909

6389 6111

6222 1033

www.sg.cntaiping.com