

PRECISION APPRAISAL SERVICES



Insurance Loss Assessors/ Adjusters Cargo Surveyors & Licensed Appraisers

227 Simei St 4 #06-42 Singapore 520227 Fax: 6444 4886 Company Registration No. 53139926E

To:
LENG YONG MOTOR WORKSHOP
C/O 27A Jurong Port Rd, #01-28,
Singapore 619101

Invoice No.: 211184

DATE : 01 November 2021

<u>DESCRIPTION</u>		AMOUNT
Vehicle Registration No. : GBB 7743 J		\$480.00
Type of Claims : Third Party Claims		
Our Reference No. : PAS/LYM/211184/TP		
Your Reference No. : -		
Inspection Report Fees : (including transportation charges & photographs)		
Reinspection Report Fees : -		
Transportation Charges : -		
Additional Photographs : -		
Others (Specify) : -		
DOLLARS	FOUR HUNDRED & EIGHTY ONLY	TOTAL: \$480.00

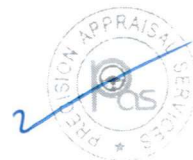

PRECISION APPRAISAL SERVICES

PRECISION APPRAISAL SERVICES

Insurance Loss Assessors/ Adjusters Cargo Surveyors & Licensed Appraisers

227 Simei St 4 #06-42 Singapore 520227 Fax: 64444886 Company Registration No. 53139926E



AUTOMOBILE INSPECTION REPORT

To:

LENG YONG MOTOR WORKSHOP
C/O 27A Jurong Port Rd, #01-28,
Singapore 619101

INSURANCE DETAILS

Insured : -
Policy No. / Claim No. : -
Sum Insured : -
Excess Clause : -
Windscreen Coverage : -
Type of Claims : Third Party Claims
Third Party Insurer : -
Third Party Policy No. : -

REFERENCE

Assigned By : As above
Accident Date : 12 October 2021
Assignment Date : 12 October 2021
Inspection Date : 12 October 2021
Our Reference No. : PAS/LYM/211184/TP

Inspection Report Date : 01 November 2021

Workshop Name :

LENG YONG MOTOR WORKSHOP

Inspection Address :

27A Jurong Port Rd #01-28 Singapore 619101

PARTICULARS OF VEHICLE

Registration No. : GBB 7743 J
Make/Model : TOYOTA DYNA 150 MANUAL 3SEATER
Yr of Manuf/Regn : 27 Jan 2010
Carrying Capacity : -
Chassis No. : JTFAT35Y90K201015
Engine No. : 1KD1977345
Colour : Metallic Silver
Class : Goods (Lorry)

Mileage : 442585 Km/h
Radio/Cassette CD : Fitted
Disc Player : Fitted
Air Conditioner : Fitted
Clock : Fitted
Seat Belt : Fitted
Wing Mirror : Fitted
Other Accessories : Fitted

PRE-ACCIDENT CONDITION (Static Check Only)

Body Work : Good
Paint Work : Good
Handbrake : Serviceable
Footbrake : Serviceable
Steering : Serviceable
Any Apparent : None
Eng Modifications

VEHICLE VALUE

Market Value : X
Wreck Value (Parf) : X

TYRE SIZE & CONDITION

Front N/s Size : 195R14C 80 %
Make : MAXMILER
Rear N/s Size : 155R12C 80 %
Make : MAXMILER
Spare Size : 195R14C 80 %
Make : MAXMILER

Front O/s Size : 195R14C 80 %
Make : MAXMILER
Rear O/s Size : 155R12C 80 %
Make : MAXMILER
Spare Size : 155R12C
Make : MAXMILER
Jack & Tools : Intact

Type of Wheel Rims: Standard

Note: The above percentage % represent the estimated remaining tyre threads.

PRECISION APPRAISAL SERVICES

Insurance Loss Assessors/Adjusters Cargo Surveyors & Licensed Appraisers



VEHICLE REGISTRATION NO. : GBB 7743 J

APPENDIX A

POINT OF IMPACT

Direction of impact/damage marked (→) (X)

The vehicle sustained impact on its Rear Portion.
(see Diagram B)

(Diagram A)
FRONT



REAR

(Diagram B)
FRONT

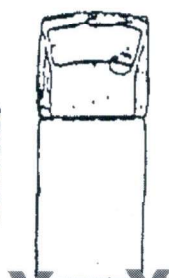

REAR

(Diagram C)
FRONT



REAR

(Diagram D)
FRONT



REAR

(Diagram E)
FRONT



REAR

GENERAL DESCRIPTION OF DAMAGES

Parts damaged were : **The tailgate and lower panel, rear o/s taillamp panel were dented.**

ADJUSTMENTS & RECOMMENDATIONS

A static inspection was carried out on 12/10/2021 & our report is here with enclosed for your perusal. The Repairs Estimate submitted by M/s LENG YONG MOTOR WORKSHOP as per attached Appraisement Schedule have been revised and scrutinised thoroughly by us & in our opinion, we consider it to be fair and reasonable. The repairer has agreed to effect repairs to the owners satisfaction & to roadworthy condition on an agreed Lump Sum Repair Basis of \$ 3,250.00 after deducting the Policy Excess Clause of \$ NA. As instructed, we have not authorised any of the repairs on your behalf.

	Repairer's		Our	
	Estimate	Amount	Revised	Amount
Spares Parts	3576	60	2689	95
Towing Charges	X	X	X	X
PB Labour Charges	800	00	680	00
Others Misc Charges	50	00	30	00
Paintwork	800	00	600	00
Total	\$ 5226	60	\$ 4079	95

Under normal circumstances, the duration of repairs should not exceed Nine (09) days including Pre - Repair Inspection (PRI) / Pre - Repair Survey (PRS) waiting time frame & Public Holidays

Attached photographs taken during inspection Forty (40) Photographs

SPECIAL REMARKS

1. The inspection was conducted on a 'without prejudice' basis
2. On 20/10/2021, we examined the repaired vehicle.

Yours Faithfully

T F NG PHILIP FOO
ACII CAE, AMIMI
AIAME, AMSAE-A
Licensed Appraiser/Adjuster

Inspection Report Date: 01 November 2021

VEHICLE REGN NO : GBB 7743 J
 OUR REFERENCE : PAS/LYM/211184/TP
 INSPECTION REPORT DATE : 1-Nov-21

APPRAISEMENT SCHEDULE

1

CONTINUATION SHEET NO :

S/No	Qty	Parts / Labour Descriptions	Remarks / Condition	Repairer's Estimate Amount	Recommendation / Revised Amount
		<u>PARTS SUPPLY - LIST ITEMS</u>		\$ cts	\$ cts
1	1pc	O/s Taillamp panel	Badly dented	396.70	396.70
2	1pc	O/s Taillamp holder	Badly dented	211.60	211.60
3	1pc	O/s Taillamp	Cracked	368.10	368.10
4	1pc	Tailgate	Badly dented	1280.00	1280.00
5	4pcs	Tailgate hinges@\$108.1	Bent	432.40	432.40
6	1pc	Rear lower panel 'Dyna' sticker	Necessary	38.10	38.10
7	1pc	Tailgate lock o/s	Bent	131.10	131.10
8	1pc	Rear corner bracket o/s	Bent	196.10	196.10
9	1pc	Rear corner stopper o/s	Torn	38.10	38.10
10	1pc	Tailgate lock n/s	Bent	131.10	131.10
11	1pc	Rear corner bracket n/s	Bent	196.10	196.10
12	1pc	Rear corner stopper n/s	Torn	38.10	38.10
13	1pc	Tailgate 'Toyota' sticker	Necessary	89.10	89.10
				3546.60	3546.60
		Less: 25% discount		-	886.65
				3546.60	2659.95
		<u>SPECIAL NETT ITEMS</u>			
1	1pc	Tailgate '70km/h' sticker	Necessary	10.00	10.00
2	1pc	Rear no. plate	Dented	20.00	20.00
				3576.60	2689.95
		<u>LABOUR & MISC. CHARGES</u>			
1		Remove the necessary affected parts, straighten tailgate lower panel, both rear chassis and replace parts		800.00	680.00
3		Putty and Spraypaint on all affected parts		800.00	680.00
4		Rewire rear portion		50.00	30.00
		Note: Recommended lump sum repair at \$3,250.00nett			
SUB / GRAND TOTAL				5226.60	4079.95

PRECISION APPRAISAL SERVICES

ce 



Precision Appraisal Services





Precision Appraisal Services





Precision Appraisal Services





Precision Appraisal Services





Precision Appraisal Services





Precision Appraisal Services





Precision Appraisal Services





Precision Appraisal Services

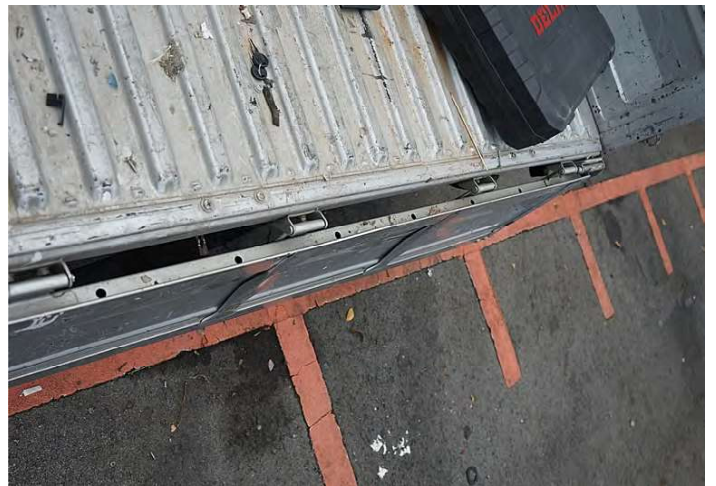



Precision Appraisal Services





Precision Appraisal Services

