

ASS. REC. BY: TGhm

REF:

CC4/A1421011489/Bg53celia

ASSIGNMENT

From: _____

Date: 11/11/2021

Estimated Cost: _____

OD ☒ TP / WS / TP RES / OD RES / EVA / INV / MVTo Inspect Vehicle No: GBC 9353Hat Workshop m/s MS Car Autoof 8 Kaki Bt Ave 4 Premier #01-07

Insured: _____

Policy No. _____

Claims No. _____

Sum Insured: _____

Excess: _____

(Client's Record)

Make of Veh: _____

(Policy Condition)

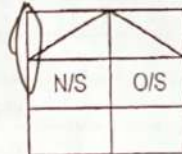
Remark: The veh had commenced its
repair at the time of inspection.Bal. or Market Value: 21,000/-

IDAC Accident Rpt: _____ Consistent? : Yes or No

GIA / PR Seen: _____ Consistent? : Yes or No

Est. Repairs: 6 days Res.: Yes or No

Lum Sum: _____ % 3 Val.: Yes or No

CA / REV / REP. / 24 HRS WP

Vehicle: IN / OUT

Date: _____ Person Contacted: _____

Veh No: GBC 9353H Yr Regn: 27/2/2014Type: ☒ M.Car / M.Cycle / Bus / Van / Lorry / Taxi / Prime Mover /

Truck / Trailer or _____

Make: Nissan Cabstar 3.0 C.C. 2953Colour: Silver A/C: Insured / Std / NI / NASp. Reading: No battery power T/Radio: Insured / Std / NI / NAEng/No: 2D30335057KC/No: JN1SC2F24Z0855496Gen. Cond: Good / ☒ Fair / Poor / BurntSteering: ☒ In order / Jammed / Leaked / Burnt orBrake: ☒ In order / Jammed / Leaked / Burnt orModi: ☒ N / S/Rim / STD A/Rim orTyre Size: F: 195/152040R: 155/13Yoko

BS / DUN / EXNOVA / GY / FS / LIZA / MIC / OHTSU / PIR / SUMI /

☒ TOYO / ☒ YOKO or

Front

Rear

R/Bal. 5 mmR/Bal. 5 mmL/Bal. 5 mmL/Bal. 5 mmD.O.A. 20/9/2021D.O.I. 11/11/2021Survey held at MS CARDes. of Damages: ☒ Fr / Rear / O/S / ☒ N/S / UIC / Rooftop or

The UIC / Chassis frame / Body Structure affected due to collision.

Date / Time Action / Instruction

Range 2,000/- - 3,000/-Recommended COR: LS \$ 2,500/-MV 21,000/-PV 11,224/-NV 9776/-TGhm
23/4/2022

Date/Time, File Pass to?

☐ : Preli. Report

Days Of Repair: _____

1)

☐ : Final Report

Resurvey No. of Trip: _____

Date/Time, File Return to?

2)

Add Fee: ☐ : Site Insp (\$ _____)☐ : Interview (\$ _____)☐ : Tech. Invs (\$ _____)☐ : Weekend (\$ _____)

Survey Fee: _____

Transportation: _____

S + RS. _____

Photos _____

Others _____

TOTAL _____

Rep. Formet: _____

Lump Sum / L.B.I: _____

SJE : _____
Date of Survey : _____
Contacts : _____

Vehicle Nos : GBC 9353H
Model : _____
Year : _____

MAKE & MODEL : NISSAN PICKUP

2014

ITEM	DESCRIPTION	Qty	
1	Rear chassis extension L+R	2	\$1,389.00
2	Rear absorber L+R	2	\$289.00
3	Rear leaf spring L+R	2	\$1,882.00
4	Rear wheel bearing L+R	2	\$668.00
5	Rear axle	1	\$1,389.00
6	Front bumper	1	\$480.80 ✓
7	Front bumper lower	1	\$383.50
8	Front bumper side L+R	2	\$110.00
9	Front bumper upper panel	1	\$390.40
10	Front bumper bracket L+R	2	\$198.40 ✓
11	Front support panel	1	\$677.20
12	Brace panel	1	\$87.00
13	Front fender L+R	2	\$1,166.80
14	Front fender cowling L+R	2	\$231.80
15	Front fender cowling clip L+R	20	\$90.00
16	Front wheel house LH	1	\$784.00
17	Radiator	1	\$860.00
18	Radiator top hose	1	\$38.00
19	Radiator fan cowling	1	\$178.70
20	Radiator fan blade	1	\$282.40
21	Radiator top bracket bush L+R	2	\$26.00
22	Radiator cap	1	\$25.40
23	Radiator spare tank	1	\$93.00
24	Radiator spare tank hose	1	\$23.00
25	Radiator thermostat housing	1	\$264.80
26	Engine mounting	2	\$164.00
27	Gearbox mounting	1	\$82.00
28	Front seat assy RH	1	\$3,368.00
29	Front absorber L+R	2	\$348.00
30	Front knuckle L+R	2	\$710.40
31	Front knuckle bearing L+R	2	\$486.00 ✓
32	Front upper arm L+R	2	\$423.00
33	Front lower arm LH	1	\$386.00
34	Front linkage L+H	1	\$134.00
35	Front stbl bar	1	\$213.00

36	Front p/strg linkage arm L+H		2	\$336.00
37	Front tie rod end L+R		2	\$364.00
38	P/strg rack	NDX	4	\$1,137.00
39	Front engine cross member		1	\$578.00
40	Front door L+R LA	919.60 DD ✓	(1)	\$1,689.00
41	Front door lock LH	385.60 JM ✓	1	\$637.20
Parts Sub Total				\$22,763.80
Discount 10%				\$2,276.38
Parts Total				\$20,487.42
Special Nett				
1	Front number plate	NNX	1	\$40.00
2	Radiator coolant	NNX	1	\$80.00
Special Nett Total:				\$120.00
Labour				
1	To R & R accident damage parts, to cut/weld, knock and realign accident affected area.	600.00	1	\$1,500.00
2	To putty and respray accident affected area.	400.00	1	\$1,500.00
3	To rust proof accident affected area.	NNX	1	\$180.00
4	To R & R front cabin compartment.	NNX	1	\$500.00
5	To R & R front under carriage system.	150.00	1	\$280.00
6	To R & R rear under carriage system.	NNX	1	\$400.00
7	To check, straighten, jack both chassis alignment.	NNX	1	\$1,800.00
8	To check wheel alignment.	60.00	1	\$100.00
Labour Total				\$6,260.00
Parts Total				\$20,487.42
Special Nett Total:				\$120.00
Labour Total				\$6,260.00
Grand Total				\$26,867.42

LKK Auto Consultants hence notify the Repairer of the following:

- To resurvey before/after spray painting
- To display damaged part(s) during resurvey
- Parts prices are subject to confirmation
- Third party survey is on a "Without Prejudice" basis
- No illegal modification(s) is allowed
- Supplementary item(s) must be resurveyed and is subject to final approval from Insurance Company

Acknowledged by Repairer

Signature:

Date:

Survey
11/11/2021
T. Chin Min
1417 hrs

Resurvey
15/11/2021
T. Chin Min
1030 hrs

LS 2500/hr

Parts 1918.80
NS -
Labour 1210.80
3128.80
@ 20% 625.76
2503.84

Lump sum repair
Repair days 6

(0) None (1) Dented (3) Distorted (4) Cracked (5) Bent (6) Scratched (07) Deformed
(08) Shifted (09) Blocked (10) Broken (11) Necessary (12) Missing (13) Torn
(14) Unconfirmed (15) Not Working

(1) Replace (✓) (2) Repair (N) (3) Check (P)
(4) Not Consistent (NC)

VAN / LORRY (Fr)

Vehicle No: GBC 9253H

NAC	INC	Item	CON	AC	Qty
1085	991011	Engine Under Cover			
1086	990946	Engine Mounting			
2027	991500	Frt Cabin Assy			
2028	991501	Frt Cabin Mounting			
2029	991502	Frt Cabin Rear Panel			
1092	991520	Frt LH Chassis Member			
1093	991520	Frt RH Chassis Member			
1094	990728	Frt Vertical Cross Member			
1095	991863	Frt Lower Cross Member			
2030	990143	Air Con Evaporator Assy			
2031	990106	Air Con Blower			
1082	990427	Brake Master Pump Assy			
1083	990403	Brake Booster Pump Assy			
2032	990431	Brake Pedal			
2033	990021	Accelerator Pedal			
2034	990627	Clutch Pedal			
1127	994483	Steering Wheel Airbag			
1128	994485	Steering Wheel Airbag Sensor			
1131	990029	Airbag Control Unit			
1133	991922	Frt RH Seat Belt Assy			
1135	995182	Frt LH Seat Belt Assy			
1124	990753	Dashboard Assy			
1125	992282	Glove Box Cover			
1126	992281	Glove Box Compartment			
1096	995070	Frt LH Fender			
1097	995072	Frt LH Fender Inner Panel			
1100	991740	Frt LH Fender Inner Shield			
1101	995179	Frt LH Mudflap			
2035	994966	Frt LH Wheel Guard			
1102	995170	Frt LH Wheel Rim			
1104	995065	Frt LH Tyre			
1105	995071	Frt RH Fender			
1106	991739	Frt RH Fender Inner Panel			
1109	991740	Frt RH Fender Inner Shield			
1110	991884	Frt RH Mudflap			
2036	994966	Frt RH Wheel Guard			
1111	992087	Frt RH Wheel Rim			
1113	995065	Frt RH Tyre			
1255	995326	Frt LH Door	DD	✓	
1256	995140	Frt LH Door Protector			
1257	995104	Frt LH Door Hinge			
1258	995142	Frt LH Door Wing Mirror			
1262	995103	Frt LH Door Glass			
1263	991595	Frt LH Door Glass Regulator			
1264	991596	Frt LH Door Glass Regulator Motor			
1265	991662	Frt LH Door Rubber			
1266	991636	Frt LH Door Outer Handle			
1272	991617	Frt LH Door Inner Trim Board			
1316	995327	Frt RH Door			
1317	991654	Frt RH Door Protector			
1318	991601	Frt RH Door Hinge			
1319	991685	Frt RH Door Wing Mirror			
1323	991584	Frt RH Door Glass			
1324	991595	Frt RH Door Glass Regulator			
1325	991596	Frt RH Door Glass Regulator Motor			
1326	991662	Frt RH Door Rubber			
1327	991636	Frt RH Door Outer Handle			
1333	991617	Frt RH Door Inner Trim Board			
2037	991644	Frt Door Frt Pillar			
2038	991657	Frt Door Rear Pillar			
2039	992072	Frt Wheel Arch Panel			
2040	992069	Frt Wheel Arch Panel Garnish			
2041	991996	Frt Step Panel			
2042	994498	Frt Step Panel Top Garnish			
2043	994495	Frt Step Panel Inner Garnish			
1073	995053	Wiper Washer Tank			
1136	990247	Sticker			
		LH frt knuckle bearing	Jm	✓	1
		LH frt door lock	Jm	✓	1

Assessor2

Ta làm như

11/11/2028

> Back to OneMotoring

Enquire PARF/COE Rebate for Registered Vehicle

Vehicle Owner Particulars	
Owner ID Type:	Business
Owner ID:	412C
Vehicle Details	
Vehicle No.:	GBC9353H
Vehicle to be Exported:	Yes
Intended Deregistration Date:	10 Nov 2021
Vehicle Make:	NISSAN
Vehicle Model:	CABSTAR 3.0 5M/T ABS 2DR 2WD EURO 5
Primary Colour:	Silver
Manufacturing Year:	2013
Engine No.:	ZD30335057K
Chassis No.:	JN1SC2F24Z0855496
Maximum Power Output:	-
Open Market Value:	\$25,592.00
Original Registration Date:	27 Feb 2014
First Registration Date:	27 Feb 2014
Transfer Count:	0
Actual ARF Paid:	\$1,280.00
Intended PARF Rebate Details	
PARF Eligibility:	No
PARF Eligibility Expiry Date:	-
PARF Rebate Amount:	\$0.00
Intended COE Rebate Details	
COE Expiry Date:	26 Feb 2024
COE Category:	C - Goods Vehicle & Bus
COE Period(Years):	10
QP Paid:	\$48,889.00
COE Rebate Amount:	\$11,224.00
Total Rebate Amount:	\$11,224.00

The information contained herein is correct as at 10 Nov 2021

OK

MV 21,000/-
PV 11,224/-
NV 9,774/-

TGim Wm
23/4/2022

Post an Advertisement
Sell it yourself! Advertise it at just
\$68 until it's SOLD!

Post an Ad

Advertiser Login

Ways of Selling

12/2016 Kia Cerato K3 \$57800, \$968 Monthly at 1.88%



\$968 Monthly only! 1.88% By
GV CARS FINANCING, \$0
Downpayment. PHV/Z10
Welcome
GV Automobile Centre StarAd

PRIME MOTOR & LEASING
TONGHONG YONG CREDIT ENTERPRISES PTE LTD. GROUP OF COMPANIES
With over 200 units of vehicles to choose from, ranging from all European to Japanese Makes.

Sort by results/page

17 vehicles



Nissan Cabstar

Any Category

Advanced Search



Search

	Make	Model	Price	Depreciation	Reg Date	Eng Cap	Mileage	Veh Type	Status
Search Selection	Nissan Cabstar		Any	Any	2014	Any	Any	Any	Available
	Nissan Cabstar		\$20,800	\$12,030 /yr	15-Jan-2014	2,953 cc	-	Truck	Available
	Fuel Type: Diesel Buy With A Peace Of Mind. 10ft Truck With Canopy And Full Checker Plate! Comes With New Paint, And 6 Pcs Of Brand New Tires To Last U All The Way Till End Of Coe. Ideal For Future Coe Renewal! Well Maintained, Good Condition, Loan Available, Trade In Welcome! Posted: 25-Feb-2022								
	Nissan Cabstar		\$24,888	\$12,920 /yr	27-Mar-2014	2,953 cc	-	Truck	Available
	Fuel Type: Diesel March 2014 Nissan Cabstar 10ft truck c/w canopy & checker plate! Major components in great condition! New spray work! Servicing done! High loan! Competitive interest rate! Easy approval! No hidden costs! High trade-in price for your used vehicle! Call to arrange for test dr... Posted: 15-Apr-2022								
	Nissan Cabstar		\$22,800	\$11,840 /yr	27-Mar-2014	2,953 cc	-	Truck	Available
	Fuel Type: Diesel 3 Months Warranty For The Assurance With Free Servicing! Box Ready For Your Business May Easily Cost \$3000 Plus. New Paintwork, Leather Seats, And Upgraded Double Din Radio. Super Low Downpayment And Installment Guaranteed! 100% Loan Or Cash Deal Welco... Car (S) Pte Ltd Posted: 11-Apr-2022								
	Nissan Cabstar		\$23,800	\$11,970 /yr	19-Apr-2014	2,953 cc	138,876 km	Truck	Available
	Fuel Type: Diesel Genuine mileage drive by one owner, very well maintained, full canopy, New paintwork done, Wear and tear replaced, view it to believe, don't miss it, call us for more information. Posted: 22-Apr-2022								
	Apple CarPlay & Android Auto Retrofit Service We have successful installed Apple CarPlay & Android Auto in BMW, Audi, Mercedes-Benz, Porsche. Find out more!								
	Nissan Cabstar		\$23,800	\$11,820 /yr	28-Apr-2014	2,953 cc	108,988 km	Truck	Available
	Fuel Type: Diesel Genuine mileage done by one careful owner, very well maintained, new paintwork done, wear and tear replaced, view it to believe, call us for more information. Posted: 22-Apr-2022								
	Nissan Cabstar		\$22,222	\$11,010 /yr	30-Apr-2014	2,953 cc	-	Truck	Available
	Fuel Type: Diesel Best Deal And Best Unit In The Market! 1 Careful Owner Only! Diesel Saving 10 Feet Lorry! Excellent Unit For Start Up Business Owners! 8 Weeks Warranty! Engine And Gear Box Tip Top Condition! Monthly Only Starting From \$600 Plus! Cheaper Than Rental! High \$0 Driveaw... Net Link Partners Pte Ltd Posted: 21-Apr-2022								
	Nissan Cabstar		\$24,800	\$11,790 /yr	31-May-2014	2,953 cc	-	Truck	Available
	Fuel Type: Diesel 3 Month Warranty, Fully Serviced Before Handover + Additional 2 Free Servicing, Free Front Dash Camera, Free Cabin Sterilization (Fight Covid-19), Full And Flexible Loan Available, Trade In Welcome, In House Financing Available, Speak To Our Friendly Representative For A... Skylink Auto Pte Ltd 2022								

☐ Scene Pic
☐ Auth Letter

☐ Owner
☒ Driver

ACCIDENT STATEMENT

Total 5 → Chap 8
MSP

Date of Accident 20 09 2021 Time (24 HRS) 1525 HRS Location of Accident Kaki Bukit Ave 4

Vehicle Registration Number GBC 953H
Name of Policyholder M&L INTERIOR DESIGN & CREATION
NRIC/ FIN/ Passport/ ROC (if Policyholder is company) ROC: 53209412C
Address 8 KAKI BUKIT AVE 4 #01-08
Address L6 PREMIER @ KAKI BUKIT S (415875)
Contact Number Tel: Hp: 9655 1763 (MR LEE)
(MUST WRITE) - Email Address (compulsory)* * MG.LEE.SG@GMAIL.COM

Vehicle Make / Model
Type of Vehicle Saloon, MPV, CRV, Van, Lorry, Bus, Motorcycle, Others: ☒ Lorry
Are you claiming under your own insurance policy? ☐ Yes ☒ No Remarks: ☒
Vehicle category ☐ Private Hire ☐ Private ☐ Commercial ☐ Motorcycle
Name of Insurance Company AXA
Type of Policy ☒ Comprehensive ☐ TP Fire & Theft ☐ Third party
Fleet Policy ☐ Yes ☒ No
Policy Number

Name of Driver Lee Ju Kang
NRIC/ FIN/ Passport S997 4584C
Date of Birth 03 10 1999
Driving Pass Date 04 09 2020
Gender ☒ Male ☐ Female
Contact Number Tel: Hp: 9641 6026
Address 126 GEYLANG EAST AVENUE 1 # 05-73 SINGAPORE 381126
Address
(MUST WRITE) - Email Address (compulsory)*

Was driver an employee of the Insured's Company?

If No, relationship of Driver with the Insured.

No. of Passenger in vehicle (including Driver)

Please state Passenger Names:

Name: NIL

Name:

Name:

(including Driver)

Gender:

Gender:

Gender:

Vehicle Number of Driver's Own Vehicle (if applicable)

Insurance of Driver's Own Vehicle (if applicable)

GENERAL INFORMATION OF THE ACCIDENT

Weather Conditions ☒ Clear ☐ Raining ☐ Others:
Road Surface ☐ Wet ☒ Dry ☐ Others:

OTHER INFORMATION

Was there any foreign vehicle(s) involved? (Malaysia car) ☒ No ☐ Yes
Was anybody injured in the accident? (Including Witness) ☐ No ☒ Yes
Was any other vehicle(s) or property damaged? ☐ No ☒ Yes
Was there any video captured? (in-car camera in YOUR CAR) ☐ No ☒ Yes
Ambulance (Yes/No) (saved).

DETAILS OF POLICE ACTION

Was the accident reported to the Police? ☐ No ☒ Yes
If Yes, please state which police station.
Was notice of intended Prosecution given? ☒ No ☐ Yes
If Yes, against whom?

Describe Circumstances of the Accident

REFER TO POLICE REPORT.

REPORTING FOR NOW (PER MR LEE BOSS OF COMPANY).

I WAS ON THE WAY BACK TO OFFICE TO DROP COMPANY GOODS.

Declaration

We declare the foregoing particulars are true in every respect.



Policyholder's Signature / Date & Time

21/9
13:38
[Signature]

Driver's Signature (if driver is not the policyholder) / Date & Time

[Signature]

21/9 @ 12:10p



Witnessed by Reporting Centre Personnel

OWN VEHICLE REGISTRATION NUMBER

STATE OF OTHER VEHICLES OR PROPERTY DAMAGED (OTHER PARTY INFORMATION)

Vehicle Registration Number

Make/ Model/ Others

Vehicle category

☐ Private Hire ☐ Private ☐ Commercial ☐ Motorcycle

Name of Driver

NRIC/ FIN/ Passport

Contact Number

FBE 800 H

Vehicle Registration Number

Make/ Model/ Others

Vehicle category

☐ Private Hire ☐ Private ☐ Commercial ☐ Motorcycle

Name of Driver

NRIC/ FIN/ Passport

Contact Number

Name

Phone / Email Address

Name

Contact Number

Injuries Sustained

If Vehicle Occupants, state in which vehicle?

Were Seat Belts Worn?

☐ Yes ☐ No

Was Injured conveyed to hospital by ambulance?

☒ Yes ☐ No

RIDER FBE 800 H

Name

Contact Number

Injuries Sustained

If Vehicle Occupants, state in which vehicle?

Were Seat Belts Worn?

☐ Yes ☐ No

Was Injured conveyed to Hospital by Ambulance?

☐ Yes ☐ No

Declaration

I/We declare that the above particulars & information provided above are true in every aspect.



[Signature]

21/9/21

Date & Time 13:38

Signature of Policy Holder
(Company Chop if applicable)

[Signature]

21/9 @ 1240

Date & Time

Signature of Driver / Date & Time
(If Driver is not the Policy Holder)



POLICYHOLDER ACKNOWLEDGEMENT FORM

Date: 21.9.2021

To: Owner of Vehicle Number: GBC 9353 H

The following has been advised to you via your workshop, K. Kim Hin Auto Pte Ltd through their staff, SANDRA. Please tick the applicable box if you had been advised on any of the following:

- ☒ You had been advised by the workshop that in the case that you wish to claim against your own policy, there is a Fourteen (14) days clause whereby the claim must be made within the stipulated timeframe from the day of occurrence.
- ☒ You had been advised by the workshop on the liability and merits of the case accordingly.
- ☒ You had been advised by the workshop on the claims procedure for the type of claim that you will be making due to this accident.
- if fire damage and you claim under your own insurance, any applicable excess will be waived. However, there will be no recovery prospect and NCD will be affected.
 - if fire damage and you are claiming against the Third Party, your NCD will not be affected. However, the recovery is not guaranteed, and AXA will not be held responsible.
- ☐ You have agreed to let AXA assign a workshop for your vehicle repairs. In the process, your vehicle might be towed out to another workshop assigned by AXA. In return, you will get:
- \$200 off on your Basic Own Damage Excess or
 - \$200 as a benefit if your policy has \$0 excess and no Loss of Use benefit or
 - Additional \$200 on top of existing Loss of Use Benefit if your policy has \$0 excess and existing Loss of Use benefit
- ☐ There will be delay to your vehicle repair due to the unavailability of spare parts locally and there is no other option except to indent it from overseas.
- ☐ There will be no cancellation/withdrawal of the Own Damage claim once the order of spare parts have been placed. If you wish to cancel/withdraw the claim, you shall bear all costs, expenses &/or related charges incurred directly &/or indirectly to the procurement of the spare parts.
- ☐ The estimated waiting time for the spare parts to arrive is _____. The estimated arrival time does not include the repair period.
- ☐ You will be driving the vehicle out despite being advised by the workshop mechanic/ personnel that the vehicle may not be road worthy.
- ☐ For vehicles below three (3) years old or under warranty with a local distributor, your insurance company will use only original parts to repair your vehicle.
For vehicles above three (3) years old and no longer under warranty with a local distributor, your insurance company will be carrying out repairs where any damaged part that can be repaired will be repaired and any part that needs to be replaced will be replaced using any combination of original parts and/or original equipment manufacturer (OEM) parts and/or second-hand parts.
- ☐ You had been advised by the workshop of the Twelve (12) months warranty for Own Damage repairs on workmanship related to the accident.
- ☐ For vehicles that are under warranty with a local distributor, you have been advised by the workshop to check with your local distributor on any effect to your warranty prior to making this Own Damage claim.

Others REPORTING ONLY.

Signed and acknowledged by:

Name and signature of policyholder/ authorized driver* and company stamp (where applicable)

*authorized driver to exclude the named drivers as per motor insurance policy or in the case of commercial vehicles, permitted drivers who are permitted to drive the insured vehicle.

6452 7018

Name and signature of workshop personnel including company stamp



**SINGAPORE
POLICE FORCE**



T/20210920/7043

Police Station Of Origin:
Traffic Police
10 Ubi Avenue 3 SINGAPORE 408865
Tel No: 65470000

1 of 3

Report No. T/20210920/7043

REPORT OF A TRAFFIC ACCIDENT

Date/Time Report Made: 20/09/2021 17:22	Vide Report No.: G/20210920/0135	Station Diary No.:
--	-------------------------------------	--------------------

Informant's Particulars

Name of Informant: LEE JU KANG			Address: 126 GEYLANG EAST AVENUE 1 #03-73 SINGAPORE 381126		
ID Type / ID No.: NRIC NO / S9974584C			Contact No.: Home/Office: Mobile: 96146026		
Nationality: MALAYSIAN			Email: JUKANG398@GMAIL.COM		
Sex: Male	Age: 21	Date of Birth: 03/10/1999	Type of Informant: Driver		
Race: Chinese			Language: English	Institution / School Name:	
Occupation: Carpenter			Driving Licence Information: Class: 3,4	Date of Expiry:	

General Information of the Accident

Type of Accident:	Injury Attended by Police	Drink Drive: No	Date/Time of Accident: 20/09/2021 15:25	Type of Location: Straight Road
Location: KAKI BUKIT AVENUE 1				
Weather: Cloudy		Road Surface: Dry	Road Speed Limit: 60 Km/h	
Traffic Flow: Dual Carriage Way		Traffic Control: Not Controlled	Traffic Volume: Moderate	
Type of Collision: Between Moving Vehicles - Head To Side			Anyone conveyed by ambulance: Yes	

Details of Vehicle Involved

Vehicle No.	Type	Make	Model	Color	Conditio	No of
GBC9353H	Lorry					0

Details of Person Involved

Any Pedestrian Involved: No	
No. of Pedestrians Injured: NIL	Use of Pedestrian Crossing: NA

SKETCH PLAN

IMPORTANT NOTICE

1. Please report correctly the details of the accident to speed up the claims process.
2. This Form must be completed by the Policyholder and/or the Authorised Driver.
3. Information provided must be as truthful and accurate as possible. Any wilful misrepresentation or withholding of material facts may allow insurance companies to repudiate policy liability.
4. The issue and acceptance of this Form by insurance companies is not an admission of policy liability on the part of the insurance companies.
5. Any false reporting may be referred to the Police for investigation.
6. The report will be forwarded by the insurers of the GIA Records Management Centre established by the General Insurance Association of Singapore (GIA) for archiving and that copies of this report will for a fee be made available upon application by interested parties.
7. By the lodgement of this report to the insurers, you hereby consent to the archiving of this report at the centre and to copies of the report being made available aforesaid.
8. **Consent under the Personal Data Protection Act (PDPA)**

I understand, acknowledge, agree and consent that:

(a) My insurer, my workshop and the General Insurance Association of Singapore ("GIA") may/are permitted to collect, use, disclose and/or process my personal data/personal information set out in this [form] and any other personal information provided by me or possessed by my insurer (collectively the "Personal Information") and disclose and transfer such Personal Information to all insurer(s) who have insured vehicle(s) involved in this accident (all insurer(s) who have insured vehicle(s) involved in this accident shall be collectively referred to as the "Insurers"), the Insurers' lawyers/law firms, the Monetary Authority of Singapore and any relevant government agency/authority (such as the police), for the purpose(s) of:

- (i) processing, handling and/or dealing with my claims including the settlement of the claims and any necessary investigations relating to the claims;
 - (ii) investigating the accident and/or my claims;
 - (iii) carrying out and/or dealing with my instructions or responding to any enquiries by me;
 - (iv) administering my claims (including the mailing of correspondence, statements, invoices, reports or notices to me, which could involve disclosure of certain personal data about me to bring about delivery of the same as well as on the external cover of envelopes/mail packages); and/or
 - (v) complying with applicable law in administering, processing, handling and/or dealing with my claims.
- (collectively the "Purposes")

(b) all insurer(s) who have insured vehicle(s) involved in this accident and the Insurers' lawyers/law firms, may/are permitted to collect, use, disclose and/or process my Personal Information for one or more of the above Purposes; and

(c) my Personal Information may/can be disclosed by any of the Insurers and/or GIA to their third party service providers or agents (including their lawyers/law firms), which may be sited outside of Singapore, for one or more of the above Purposes.



Policyholder's Signature / Date & Time

Driver's Signature (If driver is not the policyholder) / Date & Time



Witnessed by Reporting Centre Personnel

Sketch Plan

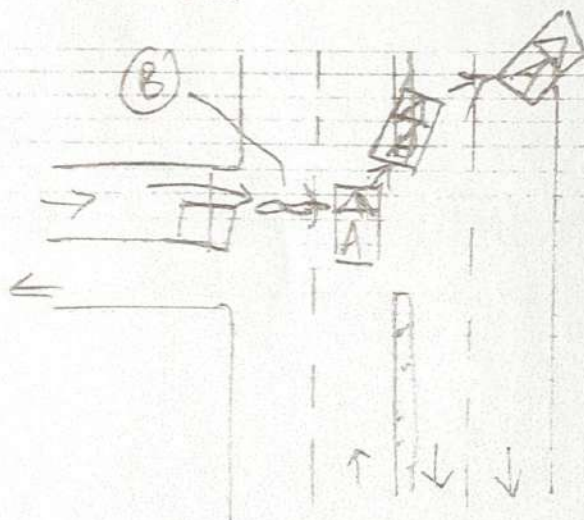

A: GBC 9353H

B: FBE 800H



**SINGAPORE
POLICE FORCE**



T/20210920/7043

Police Station Of Origin:
Traffic Police
10 Ubi Avenue 3 SINGAPORE 408865
Tel No: 65470000

2 of 3

Report No. T/20210920/7043

CONTINUATION OF REPORT

Driver				
Name	LEE JU KANG		ID No.	S9974584C
Related Vehicle	GBC9353H (Lorry)		Contact No.	96146026
Hospital/Clinic	NIL		Class of Driving Licence & Expiry	Class: 3,4 Date of Expiry: NIL
Date	NIL		Date	NIL
No. of Days granted Medical Leave	NIL	Degree of	Slight	

Brief Details.

On 20/09/21 at about 0321 pm I was driving my Lorry GBC9353H along the road 8 Kaki Bukit Ave 4 beside Premier building back to factory then suddenly got one motorbike dash out, then my vehicle cannot brake on time so I hit in front of the motorbike. Then my lorry also hit to the opposite of the road after that I come down to check the motorcycle got any injury. After that got ppl start to call the ambulance and TP. Around 15-20 min then ambulance reached then I.O David also reach the incident place

Date: 21.9.2021

To Whom It May Concern

Dear Sir/ Madam

This is authorize my employee Name Lee Ju Kang of
NRIC/ID No. SXXXXX580C to drive, report and/or claim for the accident dated
20-9-2021 for vehicle number GBC 9353H.



Lee Ju Kang

Sign & Chop

Name of Manager/ In Charge/ Owner LEE HON SENG (MR)

Designation: BOSS



**SINGAPORE
POLICE FORCE**



T/20210920/7043

Police Station Of Origin:
Traffic Police
10 Ubi Avenue 3 SINGAPORE 408865
Tel No: 65470000

3 of 3

Report No. T/20210920/7043

CONTINUATION OF REPORT

Sketch Plan

Informant is not able to provide sketch

Signature Of Officer Recording The Report:
Not applicable

Signature Of Interpreter:
Not applicable

Officer In Charge Of Case:
TP / TPIB /
DAVID YAP
Contact No.: 65476138

NP158

Signature Of Informant:

The identity of the person making this report has been authenticated by Singpass. No signature is required.

Date/Time:
20/09/2021 17:22

Classification Of Case: