

SINGAPORE ACCIDENT STATEMENT

IMPORTANT NOTICE

1. Please report correctly the details of the accident to speed up the claims process.
2. This Form must be completed by the Policyholder and/or the Authorised Driver
3. Information provided must be as truthful and accurate as possible. Any wilful misrepresentation or withholding of material facts may allow insurance companies to repudiate policy liability.
4. The issue and acceptance of this Form by insurance companies is not an admission of policy liability on the part of the insurance companies.
5. Any false reporting may be referred to the Police for investigation.
6. This report will be forwarded by the insurers of the GIA Records Management Centre established by the General Insurance Association of Singapore (GIA) for archiving and that copies of this report will, for a fee, be made available upon application by interested parties.
7. By the lodgement of this report to the insurers, you hereby consent to the archiving of this report at the centre and to copies of the report being made available aforesaid.

ACCIDENT STATEMENT

Date of Submission	10/11/2021 15:57 (SGT)
Date of Accident	02/11/2021 22:10 (SGT)
Exact Location of Accident	Lorong 17 Geylang, Singapore
Additional Location Information	-
Country/State of Loss	Singapore

DETAILS OF OWN VEHICLE

Vehicle Registration Number	SJW2632Z
-----------------------------	----------

INSURED/POLICYHOLDER

Is company?	No
Name Of Registered Owner	GAN AH SENG
NRIC No	SXXXX889B
Email Address	ganahseng1972@gmail.com
Mobile Phone No	(Phone) +65-98528660
Alternative Phone No	+65-98528660

VEHICLE PARTICULARS

Manufacturer	Toyota
Model	Camry
Variant	-
Exact purpose for which vehicle was being used at time of accident	Private use
Are you claiming under your own insurance policy for repair to your vehicle?	No - Claiming third party
Vehicle Category	Private car
Transmission	Auto
CC	1998

INSURANCE COMPANY

Name of Insurance Company	China Taiping Insurance (Singapore) Pte. Ltd.
Type of Coverage	Comprehensive
Fleet Policy	No
Policy Number	DMPCSNW00040412103
Cover Note Number	-

DRIVER

Name of Driver	GAN AH SENG
NRIC No	SXXXX889B

Date Of Birth	19/08/1972
Occupation	Outdoor
Date Of Driving Pass	21/08/1996
Driving experience	25 YEARS AND 3 MONTHS
Gender	Male
Mobile Number	(Phone) +65-98528660
Alt. Phone Number	+65-98528660
Email Address	ganahseng1972@gmail.com
Address	BLK 44 BENDEMEER ROAD #06-1436
Address complement	-
Postcode	330044
Is the driver the policyholder?	Yes
If No, Relationship of the Driver with the Insured	-
Does Driver Own Other Vehicles?	No
Vehicle Registration Number of Other Vehicle Owned by Driver	-
Insurance Company of Other Vehicle Owned by Driver	-

GENERAL INFORMATION OF THE ACCIDENT

Type of Accident	Hit and run / Vandalism / Damaged whilst parked
Weather Conditions	Clear
Road Surface	Dry

OTHER INFORMATION

Was any foreign vehicle involved in the accident?	No
Number of vehicles involved in the accident	2
Was anybody injured in the Accident?	No
Was any injured conveyed to hospital by ambulance?	-
Was any other vehicle or property damaged?	Yes
Number of Passengers (Including Driver)	0
Has the driver been approached by unknown person(s) soliciting/offering accident claims assistance?	No

DETAILS OF POLICE ACTION

Was the accident reported to the police?	Yes
Police Station Name	Traffic Police
Police Station Phone No	(Phone) +65-65470000
Alt. Police Station Phone No	(Fax) +65-65474900
Police Station Address	10 Ubi Avenue 3 Singapore 408865
Was notice of intended Prosecution given?	No
If yes, against whom?	-

CIRCUMSTANCES OF ACCIDENT

PLEASE REFER TO POLICE REPORT T/20211105/7027

ATTACHMENT(S)

Are accident photos available for attachment?	Yes
Was there any video captured by Car Camera?	No
Was there any audio recorded?	No

DETAILS OF OTHER VEHICLE PROPERTY 1

Vehicle Registration Number	GBK3138K
Vehicle Manufacturer	-
Vehicle Model	-
Vehicle Variant	-
Vehicle Colour	-
Vehicle Category	Commercial vehicle

Name of Driver	-
Contact Number	-
Address	-
Address complement	-
Postcode	-
Insurance Company Name	-
Nature Of Damage	-
Details of property damaged in accident	-
No. Of Passenger (Including Driver)	-

SKETCH PLAN

IMPORTANT NOTICE

1. Please report correctly the details of the accident to speed up the claims process.
2. This Form must be completed by the Policyholder and/or the Authorised Driver.
3. Information provided must be as truthful and accurate as possible. Any wilful misrepresentation or withholding of material facts may allow insurance companies to repudiate policy liability.
4. The issue and acceptance of this Form by insurance companies is not an admission of policy liability on the part of the insurance companies.
5. Any false reporting may be referred to the Police for investigation.
6. The report will be forwarded by the insurers of the GIA Records Management Centre established by the General Insurance Association of Singapore (GIA) for archiving and that copies of this report will for a fee be made available upon application by interested parties.
7. By the lodgement of this report to the insurers, you hereby consent to the archiving of this report at the centre and to copies of the report being made available aforesaid.

8. Consent under the Personal Data Protection Act (PDPA)

I understand, acknowledge, agree and consent that:

(a) My insurer, my workshop and the General Insurance Association of Singapore ("GIA") may/are permitted to collect, use, disclose and/or process my personal data/personal information set out in this [form] and any other personal information provided by me or possessed by my insurer (collectively the "Personal Information") and disclose and transfer such Personal Information to all insurer(s) who have insured vehicle(s) involved in this accident (all insurer(s) who have insured vehicle(s) involved in this accident shall be collectively referred to as the "Insurers"), the Insurers' lawyers/law firms, the Monetary Authority of Singapore and any relevant government agency/authority (such as the police), for the purpose(s) of:

(i) processing, handling and/or dealing with my claims including the settlement of the claims and any necessary investigations relating to the claims;

(ii) investigating the accident and/or my claims;

(iii) carrying out and/or dealing with my instructions or responding to any enquiries by me;

(iv) administering my claims (including the mailing of correspondence, statements, invoices, reports or notices to me, which could involve disclosure of certain personal data about me to bring about delivery of the same as well as on the external cover of envelopes/mail packages); and/or

(v) complying with applicable law in administering, processing, handling and/or dealing with my claims.

(collectively the "Purposes")

(b) all insurer(s) who have insured vehicle(s) involved in this accident and the Insurers' lawyers/law firms, may/are permitted to collect, use, disclose and/or process my Personal Information for one or more of the above Purposes; and

(c) my Personal Information may/can be disclosed by any of the Insurers and/or GIA to their third party service providers or agents (including their lawyers/law firms), which may be sited outside of Singapore, for one or more of the above Purposes.

Gar Ah Sen

Policyholder's Signature / Date & Time

Gar Ah Sen

Driver's Signature (If driver is not the policyholder) / Date & Time

Witnessed by Reporting Centre Personnel

Sketch Plan

Vehicle A: SJW 2632Z

Vehicle B: GBR 3138K

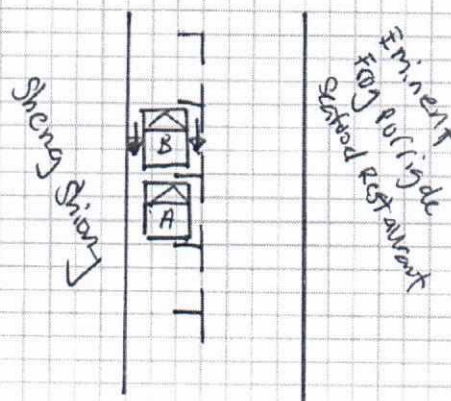

Describe Circumstances of the Accident

Handwritten notes in the accident description section:

- Police
- 10
- 7/2021/1105/2021
- 10

Declaration

We declare the foregoing particulars are true in every respect.

Gan Gh Seng
Policyholder's Signature / Date & Time

Gan Gh Seng
Driver's Signature (If driver is not the policyholder) / Date & Time

10/1/2021
Witnessed by Reporting Centre Personnel

Date of Accident : 2/11/2021 Accident Time: 22:10hr (24-HR-Format)
 Accident Place : Greyling Lor 17
 Vehicle. No. (Car Plate No.) : SW 2632Z Make/Model: Toyota Camry
 Insurance Company : China Taiping Policy No: MPCS15W00412103
 Owner or Company Name /IC No. : Gan Ah Seng (S72658898)
 Owner or Company Contact No. : 9852 8660 Owner's Hp _____ Company Tel _____
 DRIVER'S Name / IC No. : Same As Above
 DRIVER'S Date Of Birth : 19/8/1972 DRIVER'S License Pass Date 21 Aug 1996
 Relationship of Owner & Driver : Spouse \ Parents \ Children \ Sibling \ Employee \ Others: owner
 DRIVER'S Address : Blk 44 Bendemeer Rd #06-1436 (S) 330044
 DRIVER'S Contact No./ Alt No. : 1) _____ 2) _____
 DRIVER'S Occupation : INDOOR \ OUTDOOR (e.g. working inside or outside office)
 Email Address : ganahseng1972@gmail.com
 Weather & Road Surface : CLEAR & DRY \ RAINING & WET \ AFTER RAIN & WET
 Reporting Type : Reporting Only \ Claim Other Party \ Claim Own Insurance
 Number of Passengers (Including Driver): 0
 Was the accident reported to the police? YES \ NO
 Was there any video Captured by car camera: YES \ NO
 Exact purpose for which vehicle was being used at the time of accident: Private use \ Work purpose
 Any Injury (If YES, Pls state): N/A

Other Party Driver's Particular (if any)

Vehicle. No: <u>GBK 3138 K (B)</u>	Vehicle. No: _____
Vehicle Make\Model: _____	Vehicle Make\Model: _____
Name Driver: _____	Name Driver: _____
IC No. Driver/Contact: _____	IC No. Driver/Contact: _____

*** NEW - Passenger's name & gender:**



SINGAPORE POLICE FORCE



T/20211105/7027

Police Station Of Origin:
Traffic Police
10 Ubi Avenue 3 SINGAPORE 408865
Tel No: 65470000

1 of 3

Report No. T/20211105/7027

REPORT OF A TRAFFIC ACCIDENT

Date/Time Report Made: 05/11/2021 21:27		Vide Report No.:		Station Diary No.:	
Informant's Particulars					
Name of Informant: GAN AH SENG		Address: 44 BENDEMEER ROAD #06-1436 SINGAPORE 330044			
ID Type / ID No.: NRIC NO / S7265889B		Contact No.: Home/Office: Mobile: 98528660			
Nationality: SINGAPORE CITIZEN		Email: ganahseng1972@gmail.com			
Sex: Male	Age: 49	Date of Birth: 19/08/1972	Type of Informant: Vehicle Owner		
Race: Chinese		Language: English		Institution / School Name:	
Occupation: Chef		Driving Licence Information: Class: 3		Date of Expiry:	

General Information of the Accident				
Type of Accident:	Non-Injury Hit and Run	Drink Drive: No	Date/Time of Accident: 02/11/2021 22:10	Type of Location: PARKING LOT
Location: LORONG 17 GEYLANG				
Weather: Clear		Road Surface: Dry	Road Speed Limit:	
Traffic Flow: One Way		Traffic Control: Not Controlled	Traffic Volume: Moderate	
Type of Collision: Between Moving Vehicles - Head To Rear			Anyone conveyed by ambulance: No	

Details of Vehicle Involved						
Vehicle No.	Type	Make	Model	Color	Condition	No of
GBK3138K	Van					0
SJW2632Z	Car	TOYOTA	CAMRY		Slightly Damaged	0



**SINGAPORE
POLICE FORCE**



T/20211105/7027

Police Station Of Origin:
Traffic Police
10 Ubi Avenue 3 SINGAPORE 408865
Tel No: 65470000

2 of 3

Report No. T/20211105/7027

CONTINUATION OF REPORT

Details of Person Involved			
Any Pedestrian Involved: No			
No. of Pedestrians Injured: NIL		Use of Pedestrian Crossing: NA	
Vehicle Owner			
Name	GAN AH SENG	ID No.	S7265889B
Related Vehicle	SJW2632Z (Car)	Contact No.	98528660
Hospital/Clinic	NIL	Class of Driving Licence & Expiry	Class: 3 Date of Expiry: NIL
Date	NIL	Date	NIL
No. of Days granted Medical Leave	NIL	Degree of	NIL

Brief Details.

ON THE STATED DATE AND TIME. I, VEHICLE A SJW2632Z WAS PARKED STATIONARY AT GEYLANG LOR 17 PARKING LOT WHEN I WENT BACK TO MY CAR I WAS INFORMED BY ONE WITNESS THAT MY CAR WAS COLLIDED BY VEHICLE B GBK3138K WHILE HE MAKING REVERSING AND AFTER HE COLLIDED ONTO MY VEHICLE HE JUST DROVE OFF WITHOUT LEAVING ANY NOTE OR COME DOWN AND CHECK. THE WITNESS MANAGE TO TOOK DOWN THE CARPLATE OF THE 3RD PARTY VEHICLE AND SEND ME A VIDEO FOOTAGE FROM HIS VEHICLE.



**SINGAPORE
POLICE FORCE**



T/20211105/7027

Police Station Of Origin:
Traffic Police
10 Ubi Avenue 3 SINGAPORE 408865
Tel No: 65470000

3 of 3

Report No. T/20211105/7027

CONTINUATION OF REPORT

Sketch Plan

Informant is not able to provide sketch

Signature Of Officer Recording The Report:
Not applicable

Signature Of Interpreter:
Not applicable

Officer In Charge Of Case:
TP / TPIB /
KALESWARI PALANI
Contact No.: 65476902

Signature Of Informant:

The identity of the person making this report has been authenticated by Singpass. No signature is required.

Date/Time:
05/11/2021 21:27

Classification Of Case:

Motor Private Car

MX1F

R SN

AN0478A

Cov Type C

CERTIFICATE OF INSURANCE
 Motor Vehicles (Third-Party Risks and Compensation) Act (Chapter 189)
 Motor Vehicles (Third-Party Risks and Compensation) Rules, 1960
 Road Transport Act, 1987 (Malaysia)
 Motor Vehicles (Third-Party Risks) Rules, 1959 (Malaysia)

CERTIFICATE No.	DMPCSNW00040412103	Engine No :	GARP152049
		Cha No :	MR053DK5100106071
1. Index Mark and Registration Number of Vehicle	SJW2632Z	AUTOSAFE	*****
2. Name of Policy Holder	GAN AH SENG		
3. Effective date of the Commencement of Insurance for the purposes of the Regulations, Ordinance or Enactment	28/03/2021 (00:00:00)	Named Drivers Ex Sect 1	SS750.00
		Additional Ex Other than Named Drivers:	
		Ex Sect. 1 - Age <= 25	SS3,000.00
		Ex Sect. 1 - Age >= 26	SS500.00
4. Date of Expiry of Insurance	27/03/2022	* Age as at date of accident	
		EX ON WINDSCREEN	SS100.00

5. Persons or Classes of Persons entitled to drive*

(a) The Policyholder,

(b) Any other person who is driving on the Policyholder's order or with his permission.

Provided that the person driving is permitted in accordance with the licensing or other laws or regulations to drive the Motor Vehicle or has been so permitted and is not disqualified by order of a Court of Law or by reason of any enactment or regulation in that behalf from driving the Motor Vehicle

6. Limitations as to use*

Use for social, domestic and pleasure purposes and for the Policyholder's business.

The policy does not cover use for hire or reward tuition driving test racing pace-making, reliability trial, speed-testing, the carriage of goods other than samples in connection with any trade or business or use for any purpose in connection with the Motor Trade.

Excess whichever is applicable for losses occurring outside Singapore (Constructive Total Loss/Theft) will be doubled.

One time Waiver of Excess for the first S\$500 will apply to the Insured and Named Drivers in the event of Own Damage Claim at our Authorised Workshops for each Policy Year.

HIRE PURCHASE CO : DBS BANK LTD AS HP OWNER

* Limitations rendered inoperative by Section 8 of the Motor Vehicles (Third-Party Risks and Compensation) Act (Chapter 189) and Section 95 of the Road Transport Act 1987 (Malaysia), are not to be included under these headings.

I/We hereby Certify that the policy to which this Certificate relates is issued in accordance with the provisions of the Motor Vehicles (Third-Party Risks and Compensation) Act (Chapter 189) and Part IV of the Road Transport Act, 1987 (Malaysia).

Please see reverse

For CHINA TAIPING INSURANCE (SINGAPORE) PTE. LTD.

 Issued By: INSURE HUB PTE LTD
 Authorised Officer

 Authorised Signatory