

# SINGAPORE ACCIDENT STATEMENT

## IMPORTANT NOTICE

1. Please report correctly the details of the accident to speed up the claims process.
2. This Form must be completed by the Policyholder and/or the Authorised Driver
3. Information provided must be as truthful and accurate as possible. Any wilful misrepresentation or withholding of material facts may allow insurance companies to repudiate policy liability.
4. The issue and acceptance of this Form by insurance companies is not an admission of policy liability on the part of the insurance companies.
5. **Any false reporting may be referred to the Police for investigation.**
6. This report will be forwarded by the insurers of the GIA Records Management Centre established by the General Insurance Association of Singapore (GIA) for archiving and that copies of this report will, for a fee, be made available upon application by interested parties.
7. By the lodgement of this report to the insurers, you hereby consent to the archiving of this report at the centre and to copies of the report being made available aforesaid.

## ACCIDENT STATEMENT

Date of Submission ..... 09/11/2021 10:39 (SGT)  
Date of Accident ..... 06/11/2021 20:00 (SGT)  
Exact Location of Accident ..... Sims Ave, Singapore  
Additional Location Information ..... SIMS AVE  
Country/State of Loss ..... Singapore

## DETAILS OF OWN VEHICLE

Vehicle Registration Number ..... SKQ5478C

### INSURED/POLICYHOLDER

Is company? ..... No  
Name Of Registered Owner ..... RAYMOND ONG KEE SIONG  
NRIC No ..... SXXXX990B  
Email Address ..... nissonautoparts@gmail.com  
Mobile Phone No ..... (Phone) +65-82829991  
Alternative Phone No ..... +65-82829991

### VEHICLE PARTICULARS

Manufacturer ..... Mercedes  
Model ..... B180  
Variant ..... -  
Exact purpose for which vehicle was being used at time of accident ..... Private use  
Are you claiming under your own insurance policy for repair to your vehicle? ..... No - Claiming third party  
Vehicle Category ..... Private car  
Transmission ..... Auto  
CC ..... 1595

### INSURANCE COMPANY

Name of Insurance Company ..... NTUC Income Insurance Co-operative Ltd  
Type of Coverage ..... Comprehensive  
Fleet Policy ..... No  
Policy Number ..... 5120743647  
Cover Note Number ..... -

### DRIVER

Name of Driver ..... LIM PHECK GUAN  
NRIC No ..... SXXXX932B

Date Of Birth .....	11/12/1957
Occupation .....	Indoor
Date Of Driving Pass .....	04/07/1981
Driving experience .....	40 YEARS AND 4 MONTHS
Gender .....	Male
Mobile Number .....	(Phone) +65-98580678
Alt. Phone Number .....	-
Email Address .....	sinhuamusic@yahoo.com.sg
Address .....	BLK. 813A CHOA CHU KANG AVE 7
Address complement .....	#15-593
Postcode .....	681813
Is the driver the policyholder? .....	No
If No, Relationship of the Driver with the Insured .....	Employee
Does Driver Own Other Vehicles? .....	No
Vehicle Registration Number of Other Vehicle Owned by Driver .....	-
Insurance Company of Other Vehicle Owned by Driver .....	-

#### GENERAL INFORMATION OF THE ACCIDENT

Type of Accident .....	Collided into Parked Vehicle
Weather Conditions .....	Clear
Road Surface .....	Dry

#### OTHER INFORMATION

Was any foreign vehicle involved in the accident? .....	No
Number of vehicles involved in the accident .....	2
Was anybody injured in the Accident? .....	No
Was any injured conveyed to hospital by ambulance? .....	-
Was any other vehicle or property damaged? .....	Yes
Number of Passengers (Including Driver) .....	2
Has the driver been approached by unknown person(s) soliciting/offering accident claims assistance? .....	No

#### PASSENGER 1

Name .....	HE ZHENG
Gender .....	Female

#### DETAILS OF POLICE ACTION

Was the accident reported to the police? .....	No
Was notice of intended Prosecution given? .....	No
If yes, against whom? .....	-

#### CIRCUMSTANCES OF ACCIDENT

ON 6 NOV 2021 AT AROUND 20:00 HRS, I PARKED MY VEHICLE AT ALONG SIMS AVE AND I WAS INSIDE THE VEHICLE AT THE MOMENT. SUDDENLY THE VEHICLE IN FRONT OF ME REVERSED AND HIT ONTO MY FRONT PORTION OF VEHICLE.

#### ATTACHMENT(S)

Are accident photos available for attachment? .....	Yes
Was there any video captured by Car Camera? .....	Yes
Reasons for not uploading a video of the accident .....	WILL DIRECTLY SUBMIT TO INSURANCE COMPANY
Was there any audio recorded? .....	No

#### DETAILS OF OTHER VEHICLE PROPERTY 1

Vehicle Registration Number .....	SLR785G
Vehicle Manufacturer .....	-
Vehicle Model .....	-
Vehicle Variant .....	-

Vehicle Colour .....	-
Vehicle Category .....	Private car
Name of Driver .....	SIM KOK LEONG ANDREW
NRIC No .....	SXXXX450G
Contact Number .....	(Phone) +65-97581882
Address .....	-
Address complement .....	-
Postcode .....	-
Insurance Company Name .....	-
Nature Of Damage .....	-
Details of property damaged in accident .....	-
No. Of Passenger (Including Driver) .....	-



## Describe Circumstances of the Accident

On 6 Nov 2024 at around 20:00 hrs I parked my vehicle at along Sims Avenue and I was inside the vehicle at the moment. Suddenly the vehicle in front of me reversed and hit onto my front portion of vehicle.

## Declaration

We declare the foregoing particulars are true in every respect.

王 健 明

Policyholder's Signature / Date & Time



Driver's Signature (If driver is not the policyholder) / Date & Time

 進友成汽車服務私人有限公司  
CYS Automobile Services Pte Ltd  
38 Woodlands Industrial Park East 1  
#07-17 Admiralty Industrial Park  
Singapore 757700  
Tel: 6219 2098 (3 lines) Fax: 6219 2096

Witnessed by Reporting Centre Personnel



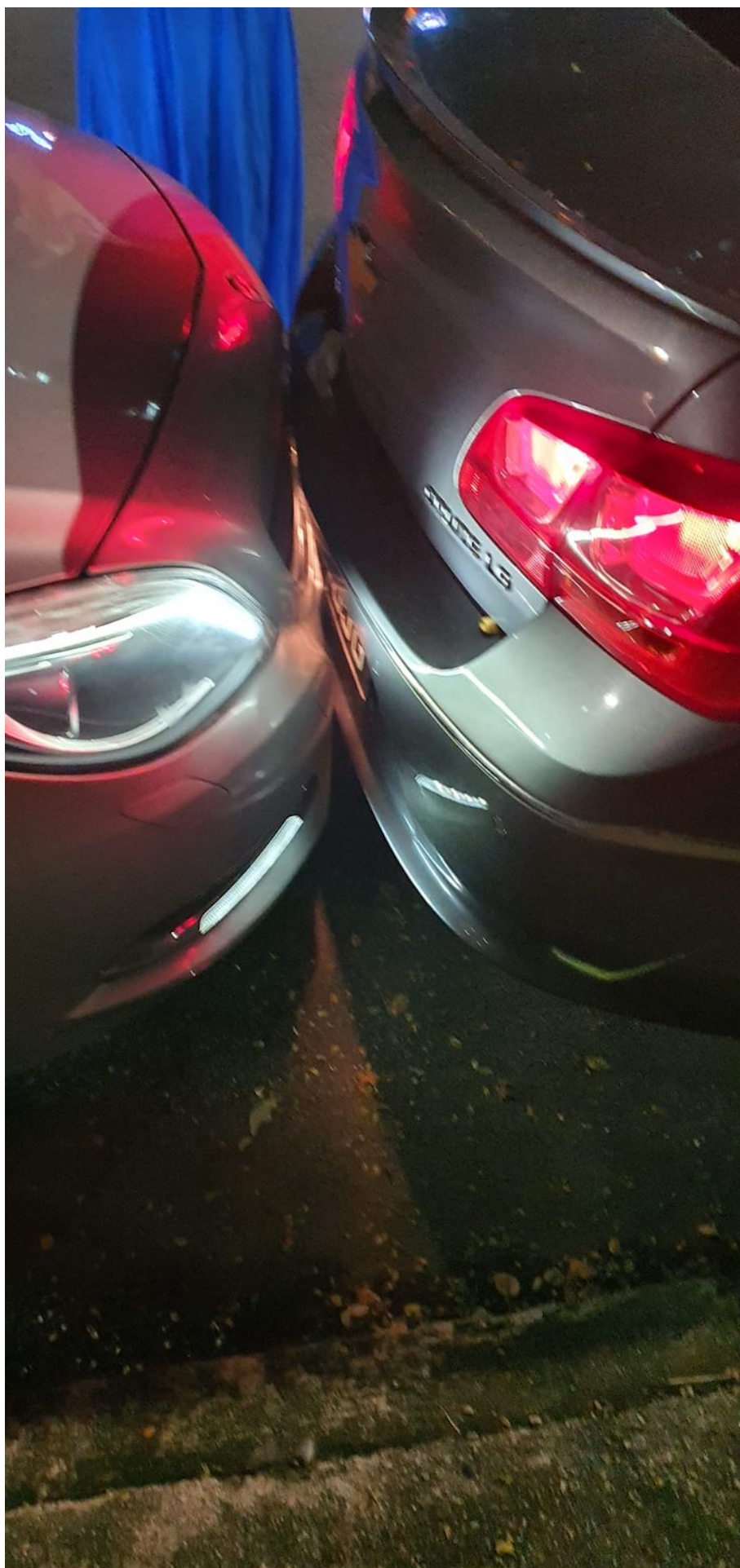



















[> Back to OneMotoring](#)

## Enquire Vehicle Transfer Fee

### Vehicle Details

Vehicle No.  
**SKQ5478C**

Make / Model  
**MERCEDES BENZ / B180 (R16 BI)**

Vehicle Type :  
**P10 - Passenger Motor Car**

Vehicle Attachment 1 :  
**No Attachment**

Vehicle Scheme :  
**Normal**

Chassis No. :  
**WDD2462422J290608**

Propellant :  
**Petrol**

Engine No. :  
**27091030519112**

Motor No. :  
**-**

Engine Capacity :  
**1595 cc**

Power Rating :  
**-**

Maximum Power Output :  
**90.0 kW (120 bhp)**



## Certificate of Insurance

MOTOR VEHICLES (THIRD PARTY RISKS AND COMPENSATION) ACT (CHAPTER 189)  
 MOTOR VEHICLES (THIRD PARTY RISKS AND COMPENSATION) RULES, 1960  
 ROAD TRANSPORT ACT, 1987 (MALAYSIA)  
 ROAD TRANSPORT (AMENDMENT) ACT, 2019 (MALAYSIA)  
 MOTOR VEHICLES (THIRD PARTY RISKS) RULES, 1959 (MALAYSIA)

**Certificate Number:** 5120743647

**Cover :** drive CLASSIC

- |   |                         |
|---|-------------------------|
| 1. Index mark and Registration Number of Vehicle  | : SKQ5478C              |
| Chassis Number  | : WDD2462422J290608     |
| 2. Name of Policyholder   | : RAYMOND ONG KEE SIONG |
| 3. Effective Date of Insurance  | : 27 Jan 2021           |
| 4. Expiry Date of Insurance   | : 26 Jan 2022           |
| 5. Persons or Classes of Persons entitled to drive#   |                         |
| (a) The Policyholder.   |                         |
| (b) Any other person who is driving on the Policyholder's order or with his/her permission.   |                         |
| Provided that the person driving is permitted in accordance with the licensing or other laws or regulations to drive the Motor Vehicle or has been so permitted and is not disqualified by order of a Court of Law or by reason of any enactment or regulation in that behalf from driving the Motor Vehicle. |                         |
| 6. Limitations as to Use#   |                         |
| (a) Use for social domestic and pleasure purposes and in connection with the Policyholder's business or profession.   |                         |

**This Policy does not cover**

- (a) Use for hire or reward.
- (b) Use for racing, pace-making, reliability trial or speed-testing.
- (c) Use for the carriage of goods (other than samples) in connection with any trade or business.
- (d) Use for any purpose in connection with the Motor Trade.

# Limitations rendered inoperative by Section 8 of the Motor Vehicle (Third Party Risks and Compensation) Act (Chapter 189) and Section 95 of the Road Transport Act, 1987 (Malaysia), are not to be included under these headings.

EXCESS (SECTION 1)	: S\$600
EXCESS (SECTION 2)	: N/A
WINDSCREEN EXCESS	: S\$100
ADDITIONAL EXCESS	: N/A
UNNAMED DRIVER EXCESS	: PLEASE REFER OVERLEAF
REPAIR AT OWNER'S PREFERRED WORKSHOP	: NO
INSURE WITH COE	: YES
NCD PROTECTION	: YES (FREE)
TRANSPORT ALLOWANCE	: YES
EXCESS WAIVER	: NO
PRIMARY DRIVER	: RAYMOND ONG KEE SIONG
NAMED DRIVER (1)	: N/A
NAMED DRIVER (2)	: N/A
HIRE PURCHASE COMPANY	: MAYBANK SINGAPORE LIMITED
SUM INSURED	: MARKET VALUE OF INSURED VEHICLE AT TIME OF LOSS

I/We hereby Certify that the Policy to which this Certificate relates is issued in accordance with the provisions of the Motor Vehicles (Third Party Risks and Compensation) Act (Chapter 189) and Part IV of the Road Transport Act, 1987 (Malaysia)

Agency : COWELL INSURANCE (AGENCY) PTE LTD (00000610380)  
 Date of Issue : 27 Jan 2021 14:36 hrs

For NTUC INCOME INSURANCE CO-OPERATIVE LIMITED

Chief Executive