

CS/AGI21011467/Atf3

ASS. REC. BY:

REF:

ASSIGNMENT

From: _____ Date: _____

Estimated Cost: _____

OD / TP / WS / TP RES / OD RES / EVA / INV / MV

To Inspect Vehicle No: _____

at Workshop m/s _____

of _____

Insured: _____

Policy No. _____

Claims No. _____

Sum Insured: _____ Excess: _____

(Client's Record)

Make of Veh: _____

(Policy Condition)

Remark: The veh had commenced its
repair at the time of inspection.

N/S	O/S

Bal. or Market Value: _____

IDAC Accident Rpt: _____ Consistent? : Yes or No

GIA / PR Seen: _____ Consistent? : Yes or No

Est. Repairs: _____ days Res.: Yes or No

Lum Sum: _____ % 3 Val.: Yes or No

CA / REV / REP. / 24 HRS

Date: _____ Person Contacted: _____

Vehicle: IN / OUT

Veh No: SJS8913U Yr Regn: 2009 / Sept

Type: M.Car / M.Cycle / Bus / Van / Lorry / Taxi / Prime Mover /

Truck / Trailer or

Make: Toyota Estima c.c. 2362

Colour: Black A/C: Insured / Std / NI / NA

Sp. Reading: 245417 T/Radio: Insured / Std / NI / NA

Eng/No: _____

C/No: ACR50094196

Gen. Cond: Good / Fair / Poor / Burnt

Steering: Inorder / Jammed / Leaked / Burnt or

Brake: Inorder / Jammed / Leaked / Burnt or

Modi: Nil / S/Rim / STD A/Rim or

Tyre Size: F: 215/55R17

R: 215/55R17

BS / DUN / EXNOVA / GY / FS / LIZA / MIC / OHTSU / PIR / SUMI /

TOYO / YOKO or

Front _____ Rear _____

R/Bal. 06 mm R/Bal. 06 mm

L/Bal. 06 mm L/Bal. 06 mm

D.O.A. _____ D.O.I. 10/11/21

Survey held at Fong Motor

Des. of Damages: Frt / Rear / O/S / N/S / U/C / Rooftop or

The U/C / Chassis frame / Body Structure affected due to collision.

Date / Time	Action / Instruction
	<u>TP Budget Direct.</u>
	<u>LOE Expiry: 13/09/29.</u>
	<u>MV: 65K</u> <u>LUMP SUM \$5400, 6DAYS</u>
	<u>PV: 29.8K</u> <u>red: 10487.91;66%</u>
	<u>Nett: 35.2K</u>

Date/Time, File Pass to?

☐ : Preli. Report

1)

☐ : Final Report

Date/Time, File Return to?

2)

Days Of Repair: 6

Resurvey No. of Trip: _____

Survey Fee:

Transportation:

3 + RS. \$

Photos

Others

Add Fee: ☐ : Site Insp (\$

☐ : Interview (\$

☐ : Tech. Invs (\$

☐ : Weekend (\$

Report Format:

Lump Sum / L.P.I. /

SINGAPORE ACCIDENT STATEMENT

IMPORTANT NOTICE

1. Please report correctly the details of the accident to speed up the claims process.
2. This Form must be completed by the Policyholder and/or the Authorised Driver
3. Information provided must be as truthful and accurate as possible. Any wilful misrepresentation or withholding of material facts may allow insurance companies to repudiate policy liability.
4. The issue and acceptance of this Form by insurance companies is not an admission of policy liability on the part of the insurance companies.
5. **Any false reporting may be referred to the Police for investigation.**
6. This report will be forwarded by the insurers of the GIA Records Management Centre established by the General Insurance Association of Singapore (GIA) for archiving and that copies of this report will, for a fee, be made available upon application by interested parties.
7. By the lodgement of this report to the insurers, you hereby consent to the archiving of this report at the centre and to copies of the report being made available aforesaid.

ACCIDENT STATEMENT

Date of Submission	09/11/2021 11:50 (SGT)
Date of Accident	07/11/2021 16:30 (SGT)
Exact Location of Accident	Singapore
Additional Location Information	EUNOS ROAD (BETWEEN CHANGI RD AND SIMS AVE)
Country/State of Loss	Singapore

DETAILS OF OWN VEHICLE

Vehicle Registration Number	SJS8913U
-----------------------------	----------

INSURED/POLICYHOLDER

Is company?	No
Name Of Registered Owner	FOO SEE CHONG
NRIC No	S1092331Z
Email Address	ratech@ratech.com.sg
Mobile Phone No	(Phone) +65-91164136
Alternative Phone No	(Home) +65-91164136

VEHICLE PARTICULARS

Manufacturer	Toyota
Model	Estima
Variant	-
Exact purpose for which vehicle was being used at time of accident	-
Are you claiming under your own insurance policy for repair to your vehicle?	No - Claiming third party
Vehicle Category	Private car
Transmission	Auto
CC	2400

INSURANCE COMPANY

Name of Insurance Company	NTUC Income Insurance Co-operative Ltd
Type of Coverage	Comprehensive
Fleet Policy	No
Policy Number	5103390179-03
Cover Note Number	-

DRIVER

Name of Driver	FOO SEE CHONG
NRIC No	S1092331Z

Date Of Birth	24/12/1948
Occupation	Indoor
Date Of Driving Pass	25/05/2015
Driving experience	6 YEARS AND 6 MONTHS
Gender	Male
Mobile Number	(Phone) +65-91164136
Alt. Phone Number	(Home) +65-91164136
Email Address	ratech@ratech.com.sg
Address	70 LOR K TELOK KURAU #05-15 S425687
Address complement	-
Postcode	-
Is the driver the policyholder?	Yes
If No, Relationship of the Driver with the Insured	-
Does Driver Own Other Vehicles?	No
Vehicle Registration Number of Other Vehicle Owned by Driver	-
Insurance Company of Other Vehicle Owned by Driver	-

GENERAL INFORMATION OF THE ACCIDENT

Type of Accident	Collision - Change/cross lane
Weather Conditions	Clear
Road Surface	Dry

OTHER INFORMATION

Was any foreign vehicle involved in the accident?	No
Number of vehicles involved in the accident	2
Was anybody injured in the Accident?	No
Was any injured conveyed to hospital by ambulance?	-
Was any other vehicle or property damaged?	Yes
Number of Passengers (Including Driver)	1
Has the driver been approached by unknown person(s) soliciting/offering accident claims assistance?	No

DETAILS OF POLICE ACTION

Was the accident reported to the police?	No
Was notice of intended Prosecution given?	No
If yes, against whom?	-

CIRCUMSTANCES OF ACCIDENT

REFER REPORT ATTACHED

ATTACHMENT(S)

Are accident photos available for attachment?	Yes
Was there any video captured by Car Camera?	No
Was there any audio recorded?	No

DETAILS OF OTHER VEHICLE PROPERTY 1

Vehicle Registration Number	SCH8938P
Vehicle Manufacturer	Toyota
Vehicle Model	Corona
Vehicle Variant	-
Vehicle Colour	-
Vehicle Category	Private car
Name of Driver	-
Contact Number	-
Address	-
Address complement	-

Postcode -
 Insurance Company Name -
 Nature Of Damage -
 Details of property damaged in accident -
 No. Of Passenger (Including Driver) -



SKETCH PLAN

IMPORTANT NOTICE

1. Please report promptly the details of the accident to speed up the claims process.
2. This Form must be completed by the Policyholder and/or the Authorised Driver.
3. Information provided must be as truthful and accurate as possible. Any wilful misrepresentation or withholding of material facts may allow insurance companies to repudiate policy liability.
4. The issue and acceptance of this Form by insurance companies is not an admission of policy liability on the part of the insurance companies.
5. Any false report may be referred to the Police for investigation.
6. The report will be forwarded by the Insurers of the GIA Records Management Centre established by the General Insurance Association of Singapore (GIA) for archiving and that copies of this report will for a fee be made available upon application by interested parties.
7. By the lodgment of this report to the Insurers, you hereby consent to the archiving of this report at the centre and to copies of the report being made available aforesaid.
8. Consent under the Personal Data Protection Act (PDPA)

I understand, acknowledge, agree and consent that:

- (a) My insurer, my workshop and the General Insurance Association of Singapore ("GIA") may/are permitted to collect, use, disclose and/or process my personal data/personal information set out in this (form) and any other personal information provided by me or possessed by my insurer (collectively the "Personal Information") and disclose and transfer such Personal Information to all insurer(s) who have insured vehicle(s) involved in this accident (all insurer(s) who have insured vehicle(s) involved in this accident shall be collectively referred to as the "Insurers"), the Insurers' lawyers/law firms, the Monetary Authority of Singapore and any relevant government agency/authority (such as the police), for the purpose(s) of:
 - (i) processing, handling and/or dealing with my claims including the settlement of the claims and any necessary investigations relating to the claims;
 - (ii) investigating the accident and/or my claims;
 - (iii) carrying out and/or dealing with my instructions or responding to any enquiries by me;
 - (iv) administering my claims (including the mailing of correspondence, statements, invoices, reports or notices to me, which could involve disclosure of certain personal data about me to bring about delivery of the same as well as on the external cover of envelopes/mail packages); and/or
 - (v) complying with applicable law in administering, processing, handling and/or dealing with my claims (collectively the "Purposes")
- (b) all insurer(s) who have insured vehicle(s) involved in this accident and the Insurers' lawyers/law firms, may/are permitted to collect, use, disclose and/or process my Personal Information for one or more of the above Purposes; and
- (c) my Personal Information may/can be disclosed by any of the Insurers and/or GIA to their third party service providers or agents (including their lawyers/law firms), which may be sited outside of Singapore, for one or more of the above Purposes.
- (d) my Personal Information will also be collected and used to compile claims history for the purpose of fraud detection, investigation and management in present and all future claims.
- (e) the information so collected under (d) above may be shared / disclosed:
 - (i) to all Insurers and/or any other third parties that assist in evaluating, investigating, controlling or managing fraud, regulators, law enforcement and government agencies as reasonably required for the purposes stated, or
 - (ii) for complying with requirements under any regulations, laws or court orders.

Policyholder's Signature
Date & Time: 4/11/21

11:05 am

Driver's Signature
(if driver is not the policyholder)

Reporting Centre Personnel's Signature
Name:



SKETCH PLAN

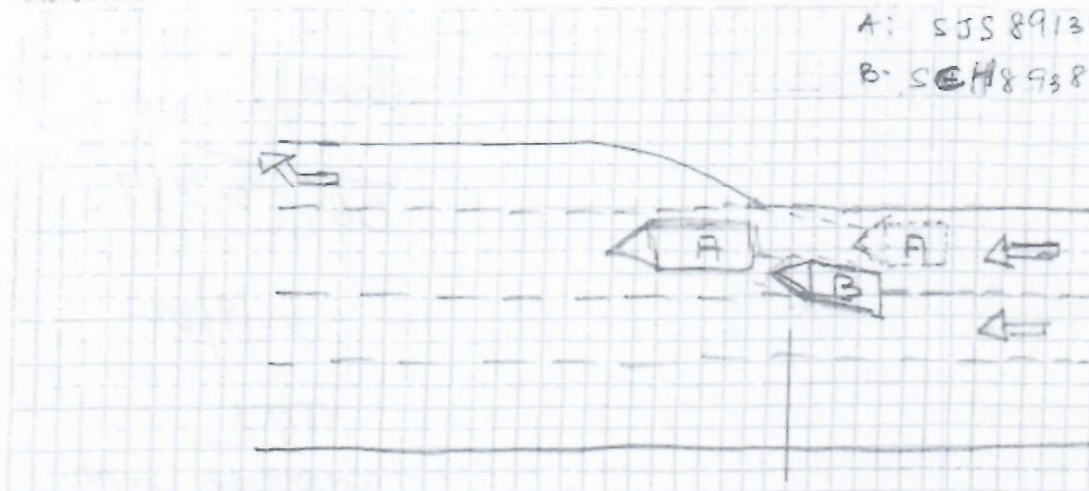

DESCRIBE CIRCUMSTANCES OF THE ACCIDENT

Driving along Ems Road on 7/11/2021 around 4:30pm I was driving at my right of lane and suddenly vehicle no. SCH 8938P cut into my lane and hit the LH side of my car and the impact sway my car toward the right side.

DECLARATION

I/We declare the foregoing particulars are true in every respect.

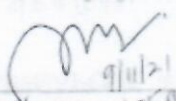
Policyholder's Signature 
Date & Time: 9/11/21 11:05 AM

Driver's Signature
(If driver is not the policyholder)
Date & Time:

Reporting Centre Personnel's Signature 
Name:
NRIC/IN No.:

> Back to OneMotoring

Enquire PARF/COE Rebate for Registered Vehicle

Vehicle Owner Particulars

Owner ID Type: Singapore NRIC
Owner ID: 331Z

Vehicle Details

Vehicle No.: SJS8913U
Vehicle to be Exported: No
Intended Deregistration Date: 13 Nov 2021
Vehicle Make: TOYOTA
Vehicle Model: ESTIMA AERAS 2.4 A
Primary Colour: Black
Manufacturin , Year: 2009
Engine No.: 2AZC632936
Chassis No.: ACR500094196
Maximum Power Output: 125.0 kW (167 bhp)
Open Market Value: \$35,175.00
Original Registration Date: 14 Sep 2009
First Registration Date: 14 Sep 2009
Transfer Count: 0
Actual ARF Paid: \$35,175.00

Intended PARF Rebate Details

PARF Eligibility: Forfeited
PARF Eligibility Expiry Date: -
PARF Rebate Amount: \$0.00

Intended COE Rebate Details

COE Expiry Date: 13 Sep 2029
COE Category: B - Car (1601cc & above)
COE Period(Years): 10
PQP Paid: \$37,941.00
COE Rebate Amount: \$29,720.00
Total Rebate Amount: \$29,720.00

The information contained herein is correct as at 13 Nov 2021

OK

Toyota Estima 2.4A Aeras
(COE till 03/2029)
\$61,800

\$8,430 /yr

12-Mar-2009

2,362 cc

160,000 km

MPV

Available

New Paintwork New Leather Seat. Wear And Tear All Replaced. Drive Without The Headache. Good To Run For The Remainder Years Left. Built With The Pride Of Toyota's Reliability. Perfect For Any Family Sizes. Full Loan And Attractive Interest Rate Available. Look No Further...

Posted: 11-Nov-2021 Tags: 2009 Toyota Estima, Toyota Estima, Toyota, Estima

Toyota Estima 2.4A Aeras
(COE till 03/2029)
\$62,800

\$8,510 /yr

31-Mar-2009

2,362 cc

MPV

Available

Well Maintained, In Good Condition. High Loan/Trade In Welcome, \$0 Driveaway! Price Is Based On Loan Amount. 100% Loan Available With Attractive Rates! Call In The Enquire For More!

Posted: 04-Nov-2021 Tags: 2009 Toyota Estima, Toyota Estima, Toyota, Estima

PREMIUM AD

Toyota Estima 2.4A Aeras
(COE till 02/2029)
\$63,888

\$8,750 /yr

09-Apr-2009

2,362 cc

MPV

Available

Stock And Good Condition. One Of The Most Reliable Family MPV In The Market! High Loan Available. Bank And In-House Loan Available, Call Now For An Booking Appointment.

Posted: 06-Nov-2021 Tags: 2009 Toyota Estima, Toyota Estima, Toyota, Estima

Toyota Estima 2.4A X
Moonroof (COE till 03/2029)
\$59,900

\$8,110 /yr

27-Apr-2009

2,362 cc

120,000 km

MPV

Available

Confirm No Regrets Viewing For This Beautiful White Toyota Estima 2.4X Moonroof With Very New Customised Beige Leather Upholstery And Fully Loaded With Accessories. Zero Repairs Needed, Flawless Paintwork, And 100% Accident Free. Can Go For Any Workshop Inspe...

Posted: 07-Nov-2021 Tags: 2009 Toyota Estima, Toyota Estima, Toyota, Estima

Name your price, sell your car

Sell by consignment-hassle free with no obligations to sell!

Find out more!

Toyota Estima 2.4A X (COE till
04/2029)
\$62,888

\$8,420 /yr

05-May-2009

2,362 cc

95,000 km

MPV

Available

Expat Owner! Original Mileage 95,000km. Very Well Maintain.

Posted: 13-Nov-2021 Tags: 2009 Toyota Estima, Toyota Estima, Toyota, Estima

Toyota Estima 2.4A Aeras
Moonroof (COE till 03/2029)
\$68,700

\$9,300 /yr

29-May-2009

2,362 cc

144,000 km

MPV

Available

Facelift 2017 With Approval For Inspection. Guaranteed Pass Yearly Inspection. Beautifully Well Maintained 7 Seater MPV. Many Parts Been Changed Recently. Regularly Serviced. Fully Done Up Interior. In House Full Loan Avail With Immediate Approval / Bank Loan Available....

Posted: 08-Nov-2021 Tags: 2009 Toyota Estima, Toyota Estima, Toyota, Estima

Toyota Estima Hybrid 2.4A X
(COE till 07/2029)
\$68,998

\$9,010 /yr

09-Jul-2009

2,362 cc

138,820 km

MPV

Available

Drive With Assurance With 5 Star Reviews! Genuine And Transparent! 8 Seater. 2 Years Warranty Till 11/2023. Flexible Bank/In House 100% Loan Mthly \$1,032, Highest Trade In Assured! "Deal With Us For A Peace Of Mind" Non PHV! Wear And Tear Replaced! No Repairs...

CarQuotz Singapore

Posted: 11-Nov-2021 Tags: 2009 Toyota Estima, Toyota Estima, Toyota, Estima

Toyota Estima 2.4A X 8-Seater
(COE till 11/2028)
\$58,500

\$8,300 /yr

15-Jul-2009

2,362 cc

130,000 km

MPV

Available

The 8 seaters Mpv Provides Extra Space For Bigger Family With Easy Access And Excellent Leg Rooms. We Provide High/full Loan To Cater To Your Financial Needs. Call Us For A Non-Obligation Discussion Now!

Allmotoring.sg

Posted: 07-Nov-2021 Tags: 2009 Toyota Estima, Toyota Estima, Toyota, Estima

PREMIUM AD

Toyota Estima Hybrid 2.4A X
(COE till 04/2029)
\$68,000

\$9,110 /yr

15-Sep-2009

2,362 cc

157,000 km

MPV

Available

Fuel Type: Petrol-Electric

100% Loan Available, Lots Of Wear And Tear Done, It Comes With Some Nice Aftermarket Goodies. Consignment Unit, Call Now To Get More Details Or To View!

Prem Roy Motoring

Posted: 25-Sep-2021 Tags: 2009 Toyota Estima, Toyota Estima, Toyota, Estima

Toyota Estima 2.4A X (COE till
/2029)
\$67,888

\$8,630 /yr

24-Sep-2009

2,362 cc

MPV

Available

Compare