

Theravay

CS3/AIG210/1374/Vv43

ASSIGNMENT

From: Date:

Estimated Cost:

OD/TP/WS/TP RES/OD RES/EVA/INV/MV

To Inspect Vehicle No:

at Workshop m/s

of

Insured:

Policy No.

Claims No.

Sum Insured:

Excess:

(Client's Record)

Make of Veh:

(Policy Condition)

Remark: The veh had commenced its repair at the time of inspection.

Bal. or Market Value:

33k 36k

IDAC Accident Report:

Consistent? : Yes or No

GIA / PR Seen:

Consistent? : Yes or No

Est. Repairs:

4 days

Res.: Yes or No

Lum Sum:

%

3 Val.: Yes or No

CA / REV / REP. / 24 HRS

Date:

Person Contacted:

Vehicle: IN / OUT

Date / Time

Action / Instruction

MV: 33k 36k

Rebat: 25316

MV: 10684

Veh No:

SLE5110C

Yr Regn: 78/6/08

Type: M/Car

M.Cycle / Bus / Van / Lorry / Taxi / Prime Mover /

Truck / Trailer or

Make:

Nissan latia 1.5LT

c.c 1498

Colour:

white

A/C: Insured / Std / NI / NA

Sp. Reading

133750

T/Radio: Insured / Std / NI / NA

Eng/No:

C/No:

3N1BAAc11720006656

Gen. Cond:

Good / Fair / Poor / Burnt

Steering:

Inorder / Jammed / Leaked / Burnt or

Brake:

Inorder / Jammed / Leaked / Burnt or

Modi:

Nil / S/Rim / STD A/Rim or

Tyre Size:

F:

185/65R15

R:

185/65R15

BS / DUN / EXNOVA / GY / FS / LIZA / MIC / OHTSU / PIR / SUMI /

TOYO / YOKO or

Hanlook

Front

Rear

R/Bal.

5

mm

R/Bal.

5

mm

L/Bal.

5

mm

L/Bal.

5

mm

D.O.A.

2/11/21

D.O.I.

9/11/21 1300

Survey held at

chung chuan wls

Des. of Damages:

Frt / Rear

O/S / NIS / UIC / Rooftop or

The UIC / Chassis frame / Body Structure affected due to collision.

Date/Time, File Pass to?

☐

Prell. Report

1)

☐

Final Report

Date/Time, File Return to?

2)

Days Of Repair:

Resurvey No. of Trip:

Survey Fee:

Transportation:

S + RS. SI

Pinus

Clivare

Pinus

Add Fee:

☐

Site Insp (\$

☐

Interview (\$

☐

Tech. Invs (\$

☐

Weld end (\$

Report Fee:

1000 / 1000

(1) Bent (2) Dented (3) Distorted (4) Cracked (5) Cut (6) Scratched
(7) Deformed (8) Shifted (9) Buckled (10) Broken (11) Necessary
(12) Missing (13) Torn (14) Unconfirmed (15) Not Working

MOTORCAR (Rear)

(1) Replace (✓) (2) Repaired (3) Check (✓)
(4) Not Consistent (N/C)

Rear Portion

Vehicle No: SLE5140G

NAC	INC	Item	CON	AC	Qty
1137	993626	Rear Number Plate			
1138	993627	Rear Number Plate Base			
1139	993630	Rear Number Plate Garnish			
1140	993632	Rear Number Plate Lamp			
1141	992958	Rear Bumper	Def	✓	
1142	993085	Rear Bumper Upper			
1143	993017	Rear Bumper Lower	Cut	✓	
1144	993054	Rear Bumper Side			
1145	993103	Rear Bumper Tow Cover			
1146	992341	Rear Bumper Clips			
1147	992976	Rear Bumper Bracket			
1148	993068	Rear Bumper Side Retainer	M/C	✓	
1149	993045	Rear Bumper Reinforcement			
1150	992970	Rear Bumper Beam			
1151	993077	Rear Bumper Sponge	BT	✓	
1152	992999	Rear Bumper Damper			
1153	993040	Rear Bumper Protector			
1154	993036	Rear Bumper Pad			
1155	993026	Rear Bumper Moulding			
1156	993044	Rear Bumper Reflector			
1157	993023	Rear Bumper Lower Spoiler			
1158	994023	Reverse Sensor	Cut	✓	
1159	993327	Rear End Panel	DT	✓	
1160	993339	Rear End Panel Top Garnish	CRA	✓	
1161	993333	Rear End Panel Inner Trim			
1162	990333	Boot Compartment Inner Trim			
1163	993851	Rear LH Taillamp			
1164	993853	Rear LH Taillamp Garnish			
1165	993859	Rear LH Taillamp Panel			
1166	995116	Rear RH Taillamp	Cut	✓	
1167	993853	Rear RH Taillamp Garnish			
1168	993859	Rear RH Taillamp Panel			
1169	993554	Rear Apron Panel			
1170	992895	Bootlid			
1171	991328	Bootlid Emblem			
1172	990356	Bootlid Handle			
1173	995250	Bootlid Moulding			
1174	990376	Bootlid Reflector			
1175	995222	Bootlid Lamp LH			
1176	992899	Bootlid Lamp RH			
1177	995243	Bootlid Lock	BT	✓	
1178	990377	Bootlid Rubber	Cut	✓	
1179	990382	Bootlid Hinge			
1180	993877	Bootlid Spoiler			
1181	994543	Tailgate			
1182	991328	Tailgate Emblem			
1183	994643	Tailgate Outer Handle			
1184	994640	Tailgate Moulding			
1185	994545	Tailgate Garnish			
1186	994648	Tailgate Reflector			
1187	994549	Tailgate Lamp			
1188	994646	Tailgate Protector			
1189	994676	Tailgate Wiper Arm			
1190	994677	Tailgate Wiper Blade			
1191	994679	Tailgate Wiper Nozzle			
1192	994555	Tailgate Wiper Motor			
1193	994602	Tailgate Glass			
1194	994606	Tailgate Glass Rubber			
1195	994604	Tailgate Glass Moulding			
1196	994607	Tailgate Glass Sealant			
1197	994629	Tailgate Lock			
1198	994651	Tailgate Rubber			
1199	994611	Tailgate Hinge			
1200	994594	Tailgate Damper			
1201	994613	Tailgate Inner Board			

NAC	INC	Item	CON	AC	Qty
1202	993784	Spare Tyre Board			
1203	994328	Spare Tyre Panel			
1204	995065	Spare Tyre			
1205	994326	Spare Tyre Lock Screw			
1206	993787	Spare Tyre Cover			
1207	995323	Triangle Breakdown Sign			
1208	990507	CD Changer Assy			
1209	990164	Antenna			
1210	990534	Centre Exhaust Pipe Assy			
1211	990532	Centre Exhaust Mounting			
1212	993364	Rear Exhaust Pipe			
1213	993357	Rear Exhaust Chrome Pipe			
1214	993361	Rear Exhaust Mounting			
1215	993358	Rear Exhaust Heat Shield			
1216	995223	Rear LH Chassis Member			
1217	993165	Rear RH Chassis Member			
1218	993436	Rear LH Fender			
1219	993449	Rear LH Fender Protector			
1220	993420	Rear LH Fender Inner Panel			
1221	993431	Rear LH Fender Inner Trim			
1222	993415	Rear LH Fender Inner Garnish			
1223	993425	Rear LH Fender Inner Shield			
1224	993621	Rear LH Mudflap			
1225	993933	Rear LH Wheel Rim			
1226	994025	Rear LH Rim Cover			
1227	995065	Rear LH Tyre			
1228	993456	Rear RH Fender			
1229	993450	Rear RH Fender Protector			
1230	993420	Rear RH Fender Inner Panel			
1231	993431	Rear RH Fender Inner Trim			
1232	993415	Rear RH Fender Inner Garnish			
1233	993425	Rear RH Fender Inner Shield			
1234	993622	Rear RH Mudflap			
1235	993934	Rear RH Wheel Rim			
1236	994025	Rear RH Rim Cover			
1237	995065	Rear RH Tyre			
1238	995162	Rear Fender Extension Panel LH			
1239	993401	Rear Fender Extension Panel RH			
1240	993430	Rear Fender Inner Top Garnish			
1241	993673	Rear Fender 1/4 Glass			
1242	993452	Rear Fender 1/4 Glass Rubber			
1243	993453	Rear Fender 1/4 Glass Sealant			
1244	993949	Rear Windscreen Glass			
1245	993976	Rear Windscreen Rubber			
1246	993961	Rear Windscreen Moulding			
1247	993955	Rear Windscreen Sealant			
1248	994729	Third Brake Light			
1249	993385	Rear Fender Air Grille			
1250	992167	Fuel Lid			
1251	992168	Fuel Neck			
1252	992179	Fuel Tank			
1253	992184	Fuel Tank Bracket			
1254	992191	Fuel Tank Float			
1136	990247	Sticker			

No of Items: _____

Assessor: Therava

> Back to OneMotoring

Enquire PARF/COE Rebate for Registered Vehicle

Vehicle Owner Particulars

Owner ID Type: Singapore NRIC
Owner ID: 422H

Vehicle Details

Vehicle No.: SLE5140C
Vehicle to be Exported: No
Intended Deregistration Date: 12 Nov 2021
Vehicle Make: NISSAN
Vehicle Model: LATIO 1.5L T
Primary Colour: White
Manufacturing Year: 2007
Engine No.: HR15196530A
Chassis No.: JN1BAAC11Z0006656
Maximum Power Output: 80.0 kW (107 bhp)
Open Market Value: \$15,572.00
Original Registration Date: 28 Jun 2008
First Registration Date: 28 Jun 2008
Transfer Count: 3
Actual ARF Paid: \$15,572.00

Intended PARF Rebate Details

PARF Eligibility: Forfeited
PARF Eligibility Expiry Date: -

PARF Rebate Amount: \$0.00

Intended COE Rebate Details

COE Expiry Date: 27 Jun 2028
COE Category: A - Car (1600cc & below)
COE Period(Years): 10
PQP Paid: \$38,214.00
COE Rebate Amount: \$25,316.00
Total Rebate Amount: \$25,316.00

The information contained herein is correct as at 12 Nov 2021

OK

$$\begin{array}{r} dp: sh \\ \hline 12 \end{array}$$

$$= 417$$

$$6yrs 3/79$$

$$\begin{aligned} 417 \times 79 &= 32943 \\ &= 33k \end{aligned}$$

$$\begin{array}{r} 5500 \\ \hline 12 \end{array}$$

$$= 458$$

$$458 \times 79$$

$$= 36182$$

$$= 36k$$

$$36k - 25316 = 10684$$

Latio 1.5A Used Vehicle List (20 vehicles)

Car Model	Price	Depreciation	Reg Date	Eng Cap	Mileage	Company	Availability
Nissan Latio 1.5A (COE till 12/2023)	\$13,800	\$6,720 /yr	03-Dec-2008	1,498 cc	175,300 km	JY Auto Pte Ltd	Available
New Facelift Model! Monthly Only \$600! Fuel Efficient/Low Maintenance. Perfect For Short Term Drive. Office No. - 65131820 Wei Jie - 92211066 John - 98810089 Eugene - 86089649							
Nissan Latio 1.5A (COE till 11/2028)	\$40,000	\$5,710 /yr	14-Nov-2008	1,498 cc	220,000 km		Available
For Own Use, Sport Version, Remaining 7 More Years COE, Car In Perfect Condition, Just Changed Brake Pad And Headlight Dealer And Consignment Will Be Ignored Low Baller Will Be Ignored PM Me To Discus... Office No. - - Darren Ang - 91503817							
Nissan Latio 1.5A (COE till 02/2023)	\$9,800	\$7,590 /yr	27-Feb-2008	1,498 cc	-	77CARS	Available
After Sales Warranty, Suitable For Short Term Usage, Free Servicing, Accident Free, STA Or Vicom Evaluation Inspection Are Welcome, Free Grooming, Trade In Are Welcome, Kindly Call For Viewing Appoint... Office No. - 67448477 Angel Chai - 83831777 Sam Ong - 86660777							
Nissan Latio 1.5A (COE till 09/2029)	\$48,800	\$6,190 /yr	20-Nov-2009	1,498 cc	56,202 km	AA Trust Automotive	Available
Only 2 Owners! AA Trust Certified Quality Pre-Owned Vehicle! Genuine Low Mileage Done At 56202KM! 6 Months Engine And Gearbox Warranty! Hardly Driven As Owner Own This Unit For 5 Years And WFH For 2 Y... Office No. - 63369906 Yang - 82676688 David - 96994180							
Nissan Latio 1.5A Sports (COE till 07/2028)	\$38,800	\$5,810 /yr	18-Jul-2008	1,498 cc	142,000 km	Trust Motor Trading	Available
Most Popular And Affordable Sportback For Sales! Service Done Regularly With No Repairs Needed. Suitable For All Ages, Idea For New/Fresh/Young Or Business Executives! Sporty Yet Spacious To Fit Your ... Office No. - 63384472 TrustMotor - 96263081 Danny - 98297719 Lim - 96466634							
Nissan Latio 1.5A (COE till 11/2023)	\$16,800	-	09-Dec-2008	1,498 cc	147,000 km	CARWAY	Available
New Facelift Model, 1 Year Warrant (Official Certificate), \$1000 LTA Rebate When COE Ends, Body Value \$800, High Loan Available, Free Servicing, Accident-Free, STA Or VICOM Evaluation Inspection Are W... Office No. - - Angel Chai - 83831777 Sam Ong - 86660777							
Nissan Latio 1.5A (COE till 10/2029)	\$45,388	\$5,690 /yr	30-Nov-2009	1,498 cc	120,759 km	ValueCars Auto Traders	Available
Lowest Depreciation And Selling Price For This Nissan Japanese Sedan In Market Now! 2 Owners Only! Genuine Lowest Pricing! Averagely Low Mileage Done! New Paintwork! Free Servicing! Engine And Gear Bo... Office No. - 68410062 Audrey - 96528822 Sunny - 90468282 Mr Lim - 90888810							
Nissan Latio 1.5A (COE till 02/2029)	\$43,500	\$5,980 /yr	19-Feb-2009	1,498 cc	155,000 km	Car R Toys Trader Pte Ltd	Available
Full/High Loan Available! Fast Approval! Monthly At Only \$6xx! Very Well Maintained Unit By Previous Owner, View To Believe Before It's Sold! Engine/Gearbox Warranty Provided. Peace Of Mind For You! W... Office No. - - Jimmy - 83831611 Cherlyn - 84283961 Allan - 90883349							

Nissan Latio 1.5A (COE till 12/2022) **\$8,787** \$7,750 /yr 02-Jan-2008 1,498 cc 118,361 km New Creation Enterprise **Available**

New Paintwork, Good For Fresh Drivers / Short Term Drive! Well Maintained, In Good Condition. High Loan/Trade-In Welcome, \$0 Drive-away! 100% Loan Available With Attractive Rates! Call In The Enquire F...

Office No. - 62193827

Craig Sam - 91273346 | Joshua Goh - 92320552

Nissan Latio 1.5A (COE till 10/2024) **\$18,800** \$6,380 /yr 24-Oct-2009 1,498 cc - Just Paper Motoring **Available**

Well Maintained Unit. Low Maintenance Cost. Yearly Inspection Done! New 6 Months Roadtax! Just Buy & Drive! Bank Loans & In House Loans Available! Trade Ins Welcome Too! Call Us Now For Viewing!

Office No. - 68484333

Koh - 88299033

Nissan Latio 1.5A Premium (COE till 06/2028) **\$51,500** \$7,770 /yr 28-Jun-2008 1,498 cc 112,000 km P M Motoring Trading **Available**

Clearance Sales! 100% Loan New Road Tax Till 6/2022! View At Whampoa Low Deposit! Low Depreciation! Fully Maintained And Serviced Regularly! Price Still Can Negotiable! Viewing Is Strictly By Appointment...

Office No. - 62894621

Peter - 91803842

Nissan Latio 1.5A (COE till 03/2023) **\$9,900** \$7,480 /yr 11-Mar-2008 1,498 cc - Hua Heng Motor Trading **Available**

Good Condition. 2 Owner Only. 100% Loan Available. No Repair Needed.

Office No. - -

Mr Lim - 96283333

Nissan Latio 1.5A Sports Premium (COE till 05/2024) **\$17,500** \$6,990 /yr 15-May-2009 1,498 cc 140,000 km **Available**

Good Driving Condition.

Office No. - -

Lim - 98550968

Nissan Latio 1.5A (COE till 01/2029) **\$39,400** \$5,510 /yr 05-Jan-2009 1,498 cc - **Available**

Direct Owner Sale. 1 Owner Since Day 1. Car Is In Absolute Pristine Stock And Almost Showroom Condition. Very Well Taken Care Of, First 10 Years Exclusively Maintained At Agent With Receipts To Prove,...

Office No. - -

Rishan - 91477292

Nissan Latio 1.5A (COE till 08/2023) **\$12,800** \$7,120 /yr 31-Aug-2008 1,498 cc 135,000 km Coche Motors Pte Ltd **Available**

Good For Fresh Drivers / Short Term Drive! Well Maintained, Full Loan At \$852 x 16 Months. In Good Condition. High Loan/Trade-In Welcome, \$0 Driveaway! 100% Loan Available With Attractive Rates! No Gi...

Office No. - -

Vernon - 98977251 | Joshua - 84184226

Nissan Latio 1.5A Sports (COE till 04/2024) **\$17,700** \$7,260 /yr 21-Apr-2009 1,498 cc - CDM Automobile **Available**

Original Condition With No Wear And Tear To Replace, Accident Free, Beautiful Interior And Exterior, Ideal Car To Drive During This Pandemic, STA Evaluation For Peace Of Mind Are Welcome, Easy In Hous...

Office No. - 65934380

Chan - 91293190 | David Tan - 83338363 | Jeff - 85557388

Nissan Latio 1.5A (COE till 06/2023) **\$13,888** \$8,720 /yr 17-Jun-2008 1,498 cc - Voila Motors Pte Ltd **Available**

Wear And Tear All Done Up, Well Maintained By Owner. Pristine Condition. Safe And Hassle-free Car To Buy And Drive. High Loan Can Be Arranged. Trade In Are Welcome! Contact Us Today!

Office No. - 63681300

Kenneth - 81003505 | Chong - 82923711

Nissan Latio 1.5A (COE till 10-Jun-2009) **\$43,000** \$5,760 /yr 10-Jun-2009 1,498 cc 162,500 km Prem Roy Motoring **Available**

04/2029)

Well Maintained. Lowest Depre In The Market. Spacious Comfortable Interiors, Big Boot Space. Smooth Ride And Low Fuel Consumption. High Loan Available. Consignment Unit. Call Now For A Viewing Appt.

Office No. - 66028046

Jeff - 92394760

Nissan Latio 1.5A (COE till 01/2023)	\$8,900	\$7,610 /yr	14-Jan-2008	1,498 cc	-	Hua Heng Motor Trading	Available
---	----------------	-------------	-------------	----------	---	------------------------	------------------

No Repair Needed. 2 Owner Only. Road Tax Till 01/2022. Can Loan. Original Cushion Seats.

Office No. - -

Mr Lim - 96283333

Nissan Latio 1.5A (COE till 12/2028)	\$42,888	\$6,060 /yr	10-Dec-2008	1,498 cc	130,000 km	Wah Soon Heng Vehicle Trading	Available
---	-----------------	-------------	-------------	----------	------------	-------------------------------	------------------

Our Company Operates Since 1994, Accident Free, Black Interior, Cold Aircon, \$2k Deposit, Immediate Approval, Bank And In House Loan Available, Interest From 3.18% Onwards, Trade In Welcome, Call For ...

Office No. - 64566789

Benjamin - 98523554 | Jonathan - 86861166 | Mr Toh - 97211011

sgCarMart is the number one car classifieds for parallel import cars, Toyota, Honda, Nissan, Mitsubishi & BMW. There are plenty of cars for sale, even for COE cars, OPC cars, vans, trucks, hybrid cars, sports cars or stationwagons. You can also buy from a car auction, look up car loans, financial services, low mileage cars, car brands, carpark rates & car insurance. We have new car dealers comprising parallel importers, authorised car dealers, and used car dealers on our site. Find new car price lists, new car launches and new car promotions, and also motoring advice, car reviews & car news on the latest models. Find the right Rental Car for you - get short term rental, long term lease, private hire cars, wedding cars to cars for p-plate probation drivers. Visit our partner sites for job openings for Singapore jobs, real estate, mover, car performance parts, car discussion, forum discussion, commercial vehicle leasing & COE results.

© 2004-2021 sgCarMart. All rights reserved.

SINGAPORE ACCIDENT STATEMENT

IMPORTANT NOTICE

1. Please report correctly the details of the accident to speed up the claims process.
2. This Form must be completed by the Policyholder and/or the Authorised Driver.
3. Information provided must be as truthful and accurate as possible. Any wilful misrepresentation or withholding of material facts may allow insurance companies to repudiate policy liability.
4. The issue and acceptance of this Form by insurance companies is not an admission of policy liability on the part of the insurance companies.
5. Any false reporting may be referred to the Police for investigation.
6. This report will be forwarded by the insurers of the GIA Records Management Centre established by the General Insurance Association of Singapore (GIA) for archiving and that copies of this report will, for a fee, be made available upon application by interested parties.
7. By the lodgement of this report to the insurers, you hereby consent to the archiving of this report at the centre and to copies of the report being made available aforesaid.

ACCIDENT STATEMENT

Date of Submission 02/11/2021 15:32 (SGT)
Date of Accident 02/11/2021 07:40 (SGT)
Exact Location of Accident Woodlands Ave 7, Singapore
Additional Location Information WOODLANDS AVE 6 JUNCT
Country/State of Loss Singapore

DETAILS OF OWN VEHICLE

Vehicle Registration Number SLE5140C
INSURED/POLICYHOLDER
Is company? No
Name Of Registered Owner TAN GHIM YANG JONATAN
NRIC No SXXXX422H
Email Address GHIMYAN123@GMAIL.COM
Mobile Phone No (Phone) +65-86604953
Alternative Phone No +65-88604953

VEHICLE PARTICULARS

Manufacturer Nissan
Model Latio
Variant -
Exact purpose for which vehicle was being used at time of accident Private use
Are you claiming under your own insurance policy for repair to your vehicle? No - Claiming third party
Vehicle Category Private car
Transmission Auto
CC 1498

INSURANCE COMPANY

Name of Insurance Company Direct Asia Insurance (Singapore) Pte Ltd
Type of Coverage ThirdParty
Fleet Policy No
Policy Number MT/00936770
Cover Note Number -

DRIVER

Name of Driver TAN CHOON CHUA
NRIC No SXXXX921B

Date Of Birth	31/07/1961
Occupation	Indoor
Date Of Driving Pass	27/03/1980
Driving experience	41 YEARS AND 8 MONTHS
Gender	Male
Mobile Number	(Phone) +65-96239786
Alt. Phone Number	-
Email Address	GHIMYAN123@GMAIL.COM
Address	466D SEMBAWANG DRIVE #08-357
Address complement	-
Postcode	754466
Is the driver the policyholder?	No
If No, Relationship of the Driver with the Insured	Friend
Does Driver Own Other Vehicles?	No
Vehicle Registration Number of Other Vehicle Owned by Driver	-
Insurance Company of Other Vehicle Owned by Driver	-

GENERAL INFORMATION OF THE ACCIDENT

Type of Accident	Collision - Head to Rear
Weather Conditions	Clear
Road Surface	Dry

OTHER INFORMATION

Was any foreign vehicle involved in the accident?	No
Number of vehicles involved in the accident	2
Was anybody injured in the Accident?	No
Was any injured conveyed to hospital by ambulance?	-
Was any other vehicle or property damaged?	Yes
Number of Passengers (Including Driver)	2
Has the driver been approached by unknown person(s) soliciting/offering accident claims assistance?	No

PASSENGER 1

Name	MS LEE
Gender	Female

DETAILS OF POLICE ACTION

Was the accident reported to the police?	No
Was notice of intended Prosecution given?	No
If yes, against whom?	-

CIRCUMSTANCES OF ACCIDENT

REFER TO SKETCH PLAN

ATTACHMENT(S)

Are accident photos available for attachment?	Yes
Was there any video captured by Car Camera?	No
Was there any audio recorded?	No

DETAILS OF OTHER VEHICLE PROPERTY 1

Vehicle Registration Number	SMN940J
Vehicle Manufacturer	-
Vehicle Model	-
Vehicle Variant	-
Vehicle Colour	-
Vehicle Category	Private car

Name of Driver	GEORGE GOH
Contact Number	(Phone) +65-92327339
Address	-
Address complement	-
Postcode	-
Insurance Company Name	-
Nature Of Damage	-
Details of property damaged in accident	-
No. Of Passenger (Including Driver)	-

SKETCH PLANIMPORTANT NOTICE

1. Please report correctly the details of the accident to speed up the claims process.
2. This form must be completed by the Policyholder and/or the Authorized Driver.
3. Information provided must be as truthful and accurate as possible. Any wilful misrepresentation or withholding of material facts may allow insurance companies to repudiate policy liability.
4. The issue and acceptance of this form by insurance companies is not an admission of policy liability on the part of the insurance companies.
5. Any false reporting may be referred to the Police for investigation.
6. The report will be forwarded by the insurers of the GIA Records Management Centre established by the General Insurance Association of Singapore (GIA) for archiving and that copies of this report will for a fee be made available upon application by interested parties.
7. By the lodgment of this report to the insurers, you hereby consent to the archiving of this report at the centre and to copies of the report being made available aforesaid.
8. **Consent under the Personal Data Protection Act (PDPA)**
I understand, acknowledge, agree and consent that:
 - (a) My insurer, my workshop and the General Insurance Association of Singapore ("GIA") may/are permitted to collect, use, disclose and/or process my personal data/personal information set out in this [form] and any other personal information provided by me or possessed by my insurer (collectively the "Personal Information") and disclose and transfer such Personal Information to all insurer(s) who have insured vehicle(s) involved in this accident (all insurer(s) who have insured vehicle(s) involved in this accident shall be collectively referred to as the "Insurers"), the Insurers' lawyers/law firms, the Monetary Authority of Singapore and any relevant government agency/authority (such as the police), for the purpose(s) of :
 - (i) processing, handling and/or dealing with my claims including the settlement of the claims and any necessary investigations relating to the claims;
 - (ii) investigating the accident and/or my claims;
 - (iii) carrying out and/or dealing with my instructions or responding to any enquiries by me;
 - (iv) administering my claims (including the mailing of correspondence, statements, invoices, reports or notices to me, which could involve disclosure of certain personal data about me to bring about delivery of the same as well as on the external cover of envelopes/mail packages); and/or
 - (v) complying with applicable law in administering, processing, handling and/or dealing with my claims (collectively the "Purposes")
 - (b) all insurer(s) who have insured vehicle(s) involved in this accident and the Insurers' lawyers/law firms, may/are permitted to collect, use, disclose and/or process my Personal Information for one or more of the above Purposes; and
 - (c) my Personal Information may/can be disclosed by any of the Insurers and/or GIA to their third party service providers or agents (including their lawyers/law firms), which may be sited outside of Singapore, for one or more of the above Purposes.
 - (d) my Personal Information will also be collected and used to compile claims history for the purpose of fraud detection, investigation and management in present and all future claims.
 - (e) the information so collected under (d) above may be shared / disclosed:
 - (i) to all Insurers and/or any other third parties that assist in evaluating, investigating, controlling or managing fraud, regulators, law enforcement and government agencies as reasonably required for the purposes stated, or
 - (ii) for complying with requirements under any regulations, laws or court orders.

I AM AWARE THAT MY INSURER MAY HAVE A 14 DAYS TIMEFRAME FOR ME TO SUBMIT AN OWN DAMAGE CLAIM UNDER MY OWN POLICY. I WILL CHECK MY POLICY FOR MORE DETAILS.

Policyholder's Signature
Date & Time:

Driver's Signature
(If driver is not the policyholder)
Date & Time:

Reporting Centre Personnel's Signature
Name:
NRIC/FIN No.:

SKETCH PLAN

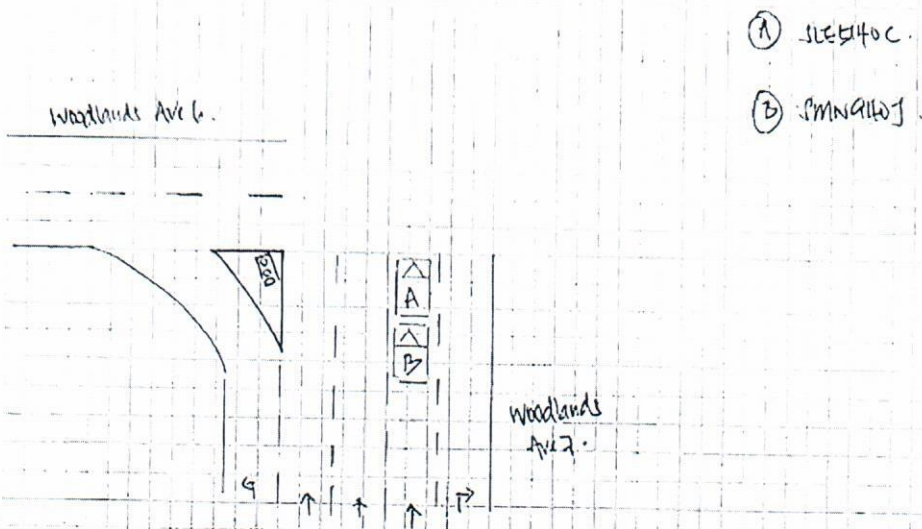

DESCRIBE CIRCUMSTANCES OF THE ACCIDENT

On 7/1/2018 at around 07:00 hrs, I stop my car at the traffic light junction of Woodlands Ave 7 & Woodlands Ave 6. However I felt an impact on my rear then I went down to check & found Vehicle B had collided onto my rear.

DECLARATION

I/We declare the foregoing particulars are true in every respect

Policyholder's Signature
Date & Time:

Driver's Signature
(if driver is not the policyholder)
Date & Time:

☐ Claim own policy
☐ Claim third party
☒ Claim OD  at other workshop
☐ For record purposes
 Policy No: NR1100936770
 Insurer: Direct Asia Veh No: SLE540C

 Reporting Centre Personnel's Signature
 Name:
 RNIC/FIN No: