



## LKK Auto Consultants Pte Ltd

51 Ubi Ave 1 #01-25 Paya Ubi Industrial Park, Singapore 408933

TEL: 6256 3561 FAX: 6256 4315

Reg. No: 199607198R GST Reg. No. 19-9607198-R

### TAX INVOICE

EQ INSURANCE COMPANY LTD

INV No. AC2108310

5 MAXWELL ROAD  
#17-00 TOWER BLOCK  
MND COMPLEX  
SINGAPORE 069110

INV Date 01/12/2021  
Reference CS/EQI21011324/R1qf3e2  
Code EQI

### PROFESSIONAL SERVICE FEE

Vehicle No. SHC 4566Y  
Insured Veh. GBG 7380X  
Claim No. DM21HO01642/MT  
Policy No. DMCPHQ21-001432  
Accident Date 03/11/2021  
Inspection Date 08/11/2021

Description	Total
Survey Inspection	300.00
Resurvey Inspection	
Digital Photographs	
Transportation	
<b>Subtotal</b>	<b>300.00</b>
<b>GST (7%)</b>	<b>21.00</b>
<b>Grand Total</b>	<b>321.00</b>

We shall be glad if you could forward the payment at your early convenience.

Cheque should be crossed and made payable to **'LKK Auto Consultants Pte Ltd'**

LKK Auto Consultants Pte Ltd

**KHM**



## LKK Auto Consultants Pte Ltd

51 Ubi Ave 1 #01-25 Paya Ubi Industrial Park, Singapore 408933

TEL: 6256 3561 FAX: 6256 4315

Reg. No: 199607198R GST Reg. No. 19-9607198-R

Affiliated to Federation Internationale Des Experts En Automobile				
EQ INSURANCE COMPANY LTD 5 MAXWELL ROAD #17-00 TOWER BLOCK MND COMPLEXSINGAPORE 069110			Ref: CS/EQI21011324/R1qf3e2 Date: 01/12/2021 Code: EQI	
<b>1. Policy Particulars :- THIRD PARTY CLAIM</b>				
Insured Veh.	GBG 7380X	Veh. Inspected	SHC 4566Y	
Policy No.	DMCPHQ21-001432	Coverage (\$)	0.00	
Claim No.	DM21HO01642/MT	Excess (\$)	0.00	
Assign From	MELODY TEOH	Assign Date	06/11/2021	
<b>2. Vehicle Particulars &amp; Condition</b>				
Make & Model	TOYOTA PRIUS HYBRID 1.8 CVT	c.c	1798	
Engine No.	HIDDEN	Year of Reg.	2017	
Chassis No.	JTDKB3FUX03573033	Colour	MAROON	
Odometer	695 KM	Steering	IN ORDER	
Brakes	IN ORDER	Modification	SPORTS RIM	
General	FAIR			
<b>3. Conditions of Tyres</b>				
	Size	Make	Balance	
R/H Front Tyre	195/65 R16	SAILUN	6 mm	
L/H Front Tyre	195/65 R16	SAILUN	6 mm	
R/H Rear Tyre	195/65 R16	SAILUN	6 mm	
L/H Rear Tyre	195/65 R16	SAILUN	6 mm	
<b>4. Description of Damages</b>				
	THE VEHICLE SUSTAINED DAMAGES AT THE O/S FRONT AND N/S FRONT PORTION. DAMAGES SEE DETAILS.			
<b>5. General Information</b>				
Accident Date	03/11/2021	Inspection Date	08/11/2021	
Survey held at	SMRT AUTOMOTIVE SERVICES PTE LTD 60 WOODLANDS INDUSTRIAL PARK E4 SINGAPORE 757705			
<b>5a. Remarks</b>				
	A)THE INSPECTION WAS CONDUCTED ON A"WITHOUT PREJUDICE" BASIS. B)IN ACCORDANCE TO YOUR INSTRUCTIONS, WE HAVE NOT AUTHORISED REPAIRS.			
<b>5b. Estimate Days of Repair</b>				
	ESTIMATED NORMAL PERIOD FOR REPAIR:		6 Working Days	



# LKK Auto Consultants Pte Ltd

51 Ubi Ave 1 #01-25 Paya Ubi Industrial Park, Singapore 408933

TEL: 6256 3561 FAX: 6256 4315

Reg. No: 199607198R GST Reg. No. 19-9607198-R

Page No.:1 of 4

## ADJUSTMENT ON REPAIR COST FOR VEHICLE NO. SHC 4566Y

Qty	Description of Parts	Condition	Estimate By Workshop (\$)	Our Adjusted (\$)
	<b><u>REPLACEMENT OF PARTS</u></b>			
1	COVER, FR BUMPER (DISC 25%)	SCRATCHED	495.50	371.63
1	FENDER SUB-ASSY, FR, RH (DISC 25%)	BUCKLED	933.10	699.83
1	WHEEL, DISC FRONT (DISC 25%)	CRACKED	1,555.10	1,166.32
1	EMBLEM, SIDE PANEL (HYBRID) (DISC 25%)	NECESSARY	52.90	39.68
1	PANEL SUB-ASSY, FRONT DOOR RH (DISC 25%)	BUCKLED	1,249.60	937.20
1	TYRE (SN)	CUT	126.74	126.74
1	STICKER DECAL SMRT (DOOR) (SN)	NECESSARY	60.00	60.00
1	ABSORBER, FR BUMPER	NOT NECESSARY	70.30	-
1	SET COVER ASSY, ENGINE UNDER CENTER	NOT NECESSARY	452.80	-
1	COVER, ENGINE UNDER SIDE RH	NOT NECESSARY	76.90	-
1	LAMP ASSY, FOG, RH	NOT NECESSARY	910.20	-
1	UNIT, HEADLAMP, LH	NOT NECESSARY	2,558.90	-
1	UNIT, HEADLAMP, RH	NOT NECESSARY	2,558.90	-
1	GRILLE, RADIATOR	NOT NECESSARY	165.00	-
1	GRILLE SUB-ASSY	NOT NECESSARY	335.60	-
1	PIXEL STICKER	NOT NECESSARY	60.00	-
1	HINGE ASSY, HOOD, RH	NOT NECESSARY	57.00	-
3	SEALANT W/SCREEN @\$37.00	NOT NECESSARY	111.00	-
1	MOULDING RH	NOT NECESSARY	83.30	-
2	CLIP, WINDSHIELD, RH & LH, NO.1 @\$8.80	NOT NECESSARY	17.60	-
1	LINER, FR FENDER, RH	NOT NECESSARY	198.40	-
1	WHEEL, DISC FRONT	NOT NECESSARY	1,555.10	-
1	TYRE	NOT NECESSARY	126.74	-
1	SHAFT ASSY, FRONT DRIVE, RH	NOT NECESSARY	1,295.70	-
1	DISC, BRAKE FRONT	NOT NECESSARY	416.30	-
1	WHEEL ASSY, STEERING	NOT NECESSARY	2,880.20	-
1	END SET, TIE ROD, RH	NOT NECESSARY	155.90	-
1	LOWER ARM SUB-ASSY, FRONT RH	NOT NECESSARY	631.60	-
1	KNUCKLE, STEERING, LH	NOT NECESSARY	555.20	-
1	DISC, BRAKE FRONT	NOT NECESSARY	416.30	-
1	ABSORBER SET, SHOCK, FRONT LH	NOT NECESSARY	398.10	-

Report Ref No. CS/EQI21011324/R1qf3e2



# LKK Auto Consultants Pte Ltd

51 Ubi Ave 1 #01-25 Paya Ubi Industrial Park, Singapore 408933

TEL: 6256 3561 FAX: 6256 4315

Reg. No: 199607198R GST Reg. No. 19-9607198-R

Page No.:2 of 4

Qty	Description of Parts	Condition	Estimate By Workshop (\$)	Our Adjusted (\$)
1	LOWER ARM SUB-ASSY, FRONT LH	NOT NECESSARY	631.60	-
1	STICKER DECAL SMRT (DOOR)	NOT NECESSARY	60.00	-
1	PANEL SUB-ASSY, REAR DOOR, RH	NOT NECESSARY	1,243.90	-
1	SUPPORT, FR BUMPER RH	NOT NECESSARY	76.90	-
1	COVER, ENGINE UNDER SIDE LH	NOT NECESSARY	76.90	-
1	HOOD SUB-ASSY	NOT NECESSARY	938.40	-
2	CLIP, WINDSHIELD, RH & LH, NO.3 @\$9.10	NOT NECESSARY	18.20	-
1	MOULDING ASSY, BODY ROCKER PANEL, RH	NOT NECESSARY	576.00	-
2	JOINT ASSY, LWR BALL, RH & LH	NOT NECESSARY	200.10	-
1	ABSORBER SET, SHOCK, FRONT RH	NOT NECESSARY	398.10	-
1	BAR, STABILIZER, FR	NOT NECESSARY	356.00	-
1	COVER, FRONT FLOOR UNDER, LH	NOT NECESSARY	425.50	-
1	COVER ASSY, CENTER FLOOR UNDER, LH	NOT NECESSARY	390.20	-
1	SHAFT ASSY, FRONT DRIVE, LH	NOT NECESSARY	1,175.10	-
1	MEMBER SUB-ASSY, FR LH	NOT NECESSARY	1,959.50	-
1	COVER, OUTER MIRROR, LH	NOT NECESSARY	89.50	-
1	SUPPORT, FR BUMPER LH	NOT NECESSARY	82.30	-
1	COVER, ENGINE UNDER, REAR	NOT NECESSARY	36.50	-
1	LAMP ASSY, FOG, LH	NOT NECESSARY	910.20	-
1	PIXEL STICKER	NOT NECESSARY	60.00	-
1	HINGE ASSY, HOOD LH	NOT NECESSARY	57.00	-
1	WINDSCREEN FRONT GLASS SUB-ASSY	NOT NECESSARY	1,626.40	-
3	SEALANT W/SCREEN @\$37.00	NOT NECESSARY	111.00	-
1	WINDSCREEN FRONT DAM, WINDOW GLASS	NOT NECESSARY	44.00	-
1	WINDSCREEN FRONT MOULDING, TOP FRONT	NOT NECESSARY	44.00	-
1	MOULDING LH	NOT NECESSARY	83.30	-
2	CLIP, WINDSHIELD, RH & LH, NO.2 @\$8.80	NOT NECESSARY	17.60	-
1	PAD, FR WHEEL RH	NOT NECESSARY	57.70	-
1	SEAL SUB-ASSY, RH	NOT NECESSARY	50.20	-
1	PROTECTOR, FR FENDER RH	NOT NECESSARY	90.40	-
1	APRON SUB-ASSY, FRONT FENDER, RH	NOT NECESSARY	944.20	-
2	HUB & BEARING ASSY, RH & LH	NOT NECESSARY	554.20	-
1	COVER, FRONT FLOOR UNDER, RH	NOT NECESSARY	427.30	-

Report Ref No. CS/EQI21011324/R1qf3e2



# LKK Auto Consultants Pte Ltd

51 Ubi Ave 1 #01-25 Paya Ubi Industrial Park, Singapore 408933

TEL: 6256 3561 FAX: 6256 4315

Reg. No: 199607198R GST Reg. No. 19-9607198-R

Page No.:3 of 4

Qty	Description of Parts	Condition	Estimate By Workshop (\$)	Our Adjusted (\$)
1	KNUCKLE STEERING, RH	NOT NECESSARY	555.20	-
2	JOINT ASSY, LWR BALL, RH & LH	NOT NECESSARY	200.10	-
1	MEMBER SUB-ASSY, FR RH	NOT NECESSARY	2,012.70	-
1	GEAR ASSY, STEERING	NOT NECESSARY	1,620.70	-
2	LINK ASSY, FRONT STABILIZER, RH & LH	NOT NECESSARY	196.70	-
1	MIRROR ASSY, OUTER REAR VIEW, RH	NOT NECESSARY	1,373.50	-
1	COVER, OUTER MIRROR, RH	NOT NECESSARY	89.50	-
1	FENDER SUB-ASSY, FR, LH	NOT NECESSARY	933.10	-
1	EMBLEM, SIDE PANEL (HYBRID)	NOT NECESSARY	52.90	-
1	LINER, FR FENDER, LH	NOT NECESSARY	194.30	-
1	PAD, FR WHEEL LH	NOT NECESSARY	57.70	-
2	HUB & BEARING ASSY, RH & LH	NOT NECESSARY	554.20	-
1	COVER, FRONT FLOOR UNDER, LH	NOT NECESSARY	425.50	-
1	END SET, TIE ROD, LH	NOT NECESSARY	155.90	-
2	LINK ASSY, FRONT STABILIZER, RH & LH	NOT NECESSARY	196.70	-
1	MIRROR ASSY, OUTER REAR VIEW, LH	NOT NECESSARY	1,283.90	-
1	CHECK ASSY, FRONT DOOR	NOT NECESSARY	153.50	-
1	HINGE ASSY, FRONT DOOR, UPPER RH	NOT NECESSARY	82.10	-
1	HINGE ASSY, FRONT DOOR, LOWER RH	NOT NECESSARY	92.10	-
1	DOOR FRONT WINDOW REGULATOR SUB-ASSY, RH	NOT NECESSARY	230.80	-
1	DOOR FRONT MOTOR ASSY, POWER WINDOW REGULATOR, RH	NOT NECESSARY	768.60	-
1	LOCK ASSY, FRONT DOOR RH	NOT NECESSARY	581.90	-
1	DOOR LOCK STRIKER	NOT NECESSARY	38.00	-
			46,221.78	3,401.40
	<b>LABOUR</b>			
	PANEL BEATING & BODY WORK.		845.00	500.00
	SPRAY PAINT.		3,888.00	600.00
	TO TRANSFER DOOR MECHANISM.		120.00	60.00
	TO DO WHEEL ALIGNMENT / TYRE BALANCING.		120.00	60.00
	TO REMOVE AND REFIX WING MIRROR.	NOT NECESSARY	240.00	-
	TO REMOVE AND REFIT TYRE RIM (SPRAYING PURPOSE).		240.00	30.00

Report Ref No. CS/EQI21011324/R1qf3e2



## LKK Auto Consultants Pte Ltd

51 Ubi Ave 1 #01-25 Paya Ubi Industrial Park, Singapore 408933

TEL: 6256 3561 FAX: 6256 4315

Reg. No: 199607198R GST Reg. No. 19-9607198-R

Page No.:4 of 4

Qty	Description of Parts	Condition	Estimate By Workshop (\$)	Our Adjusted (\$)
	TO PROVIDE LABOUR & MATERIAL FOR SOLAR FILM.	NOT NECESSARY	450.00	-
	TO REMOVE AND REFIX UNDERCARRIAGE.	NOT NECESSARY	120.00	-
	TO REPLACE SUNDRY PARTS.	NOT NECESSARY	100.00	-
	TO CHECK & RESET SYSTEM FUNCTION.		80.00	40.00
	TO CHECK WIRING AND SYSTEM FUNCTION.	NOT NECESSARY	80.00	-
	TO APPLY RUST-PROOFING ON AFFECTED AREA.		100.00	40.00
	TO WASH AND VACUUM.	NOT NECESSARY	60.00	-
	TOWING CHARGE.	NOT NECESSARY	56.00	-
			6,499.00	1,330.00
<b>GRAND TOTAL</b>			<b>52,720.78</b>	<b>4,731.40</b>
<b>RECOMMENDED COST OF LUMP SUM REPAIRS (TO ITS PRE-ACCIDENT CONDITION)</b>				<b>4,050.00</b>

Report Ref No. CS/EQI21011324/R1qf3e2

MOHAMMED RASUL BIN MOHD YUNUS

Automotive Assessor

ADRIAN LING WAI PING

B.Eng,AMSOE,AMIRTE,AMSAE-A,M.MATAI

Licensed Appraiser

**DISCLAIMER OF LIABILITY TO THIRD PARTIES:-** This Report is made solely for the use and benefit of the Client named on the front page of this Report.

No liability of responsibility whatsoever, in contract or tort, is accepted to any third party who may rely on the Report wholly or in part. Any third party acting or relying on this Report, in whole or in part, does so at his or her own risk.

# SINGAPORE ACCIDENT STATEMENT

## IMPORTANT NOTICE

1. Please report correctly the details of the accident to speed up the claims process.
2. This Form must be completed by the Policyholder and/or the Authorised Driver
3. Information provided must be as truthful and accurate as possible. Any wilful misrepresentation or withholding of material facts may allow insurance companies to repudiate policy liability.
4. The issue and acceptance of this Form by insurance companies is not an admission of policy liability on the part of the insurance companies.
5. **Any false reporting may be referred to the Police for investigation.**
6. This report will be forwarded by the insurers of the GIA Records Management Centre established by the General Insurance Association of Singapore (GIA) for archiving and that copies of this report will, for a fee, be made available upon application by interested parties.
7. By the lodgement of this report to the insurers, you hereby consent to the archiving of this report at the centre and to copies of the report being made available aforesaid.

## ACCIDENT STATEMENT

Date of Submission .....	05/11/2021 09:23 (SGT)
Date of Accident .....	03/11/2021 14:25 (SGT)
Exact Location of Accident .....	Near S'goon Sports Cplx, Singapore
Additional Location Information .....	YIO CHU KANG LINK TOWARDS BOUNDARY ROAD
Country/State of Loss .....	Singapore

## DETAILS OF OWN VEHICLE

Vehicle Registration Number .....	SHC4566Y
-----------------------------------	----------

### INSURED/POLICYHOLDER

Is company? .....	Yes
Name Of Registered Owner .....	STRIDES TAXI PTE LTD
Company Reg No .....	198905369K
Email Address .....	Auto-Svcs-TARC@smrt.com.sg
Mobile Phone No .....	(Phone) +65-68662671
Alternative Phone No .....	(Office) +65-68662672

### VEHICLE PARTICULARS

Manufacturer .....	Toyota
Model .....	Prius
Variant .....	-
Exact purpose for which vehicle was being used at time of accident .....	-
Are you claiming under your own insurance policy for repair to your vehicle? .....	No - Claiming third party
Vehicle Category .....	Taxi
Transmission .....	Auto
CC .....	1798

### INSURANCE COMPANY

Name of Insurance Company .....	MS First Capital Insurance Ltd
Type of Coverage .....	ThirdParty
Fleet Policy .....	Yes
Policy Number .....	D-21097466MFSH
Cover Note Number .....	-

### DRIVER

Name of Driver .....	LIM TIAN HOCK
NRIC No .....	S2090393G

Date Of Birth .....	19/02/1951
Occupation .....	Outdoor
Date Of Driving Pass .....	16/01/1970
Driving experience .....	51 YEARS AND 10 MONTHS
Gender .....	Male
Mobile Number .....	(Phone) +65-68662672
Alt. Phone Number .....	-
Email Address .....	Auto-Svcs-TARC@smrt.com.sg
Address .....	1
Address complement .....	-
Postcode .....	-
Is the driver the policyholder? .....	No
If No, Relationship of the Driver with the Insured .....	Hirer
Does Driver Own Other Vehicles? .....	No
Vehicle Registration Number of Other Vehicle Owned by Driver .....	-
Insurance Company of Other Vehicle Owned by Driver .....	-

#### GENERAL INFORMATION OF THE ACCIDENT

Type of Accident .....	Side Swipe
Weather Conditions .....	Clear
Road Surface .....	Dry

#### OTHER INFORMATION

Was any foreign vehicle involved in the accident? .....	No
Number of vehicles involved in the accident .....	2
Was anybody injured in the Accident? .....	No
Was any injured conveyed to hospital by ambulance? .....	-
Was any other vehicle or property damaged? .....	Yes
Number of Passengers (Including Driver) .....	2
Has the driver been approached by unknown person(s) soliciting/offering accident claims assistance? .....	No

#### PASSENGER 1

Name .....	UNKNOWN
Gender .....	Male

#### DETAILS OF POLICE ACTION

Was the accident reported to the police? .....	No
Was notice of intended Prosecution given? .....	No
If yes, against whom? .....	-

#### CIRCUMSTANCES OF ACCIDENT

I WAS TRAVELLING STRAIGHT ALONG YIO CHU KANG LINK AT THE LEFT MOST LANE WITH A PASSENGER ON BOARD. SUDDENLY A LORRY GBG7380X FROM MY RIGHT LANE CUT TOWARDS MY LANE, I TRIED TO AVOID AND SWERVED TO THE LEFT, WHICH SUBSEQUENTLY CAUSED MY TAXI HIT ONTO THE KERB ON THE LEFT. THEREAFTER MY TAXI RETURN BACK TO THE LANE. AT THAT JUNCTURE, THE LORRY KEEP CUTTING INTO MY LANE AND RESULTED A COLLISION BETWEEN THE RIGHT FRONT PORTION OF MY TAXI WITH THE LEFT PORTION OF THE LORRY.

#### ATTACHMENT(S)

Are accident photos available for attachment? .....	Yes
Was there any video captured by Car Camera? .....	No
Was there any audio recorded? .....	No

#### DETAILS OF OTHER VEHICLE PROPERTY 1

Vehicle Registration Number .....	GBG7380X
Vehicle Manufacturer .....	-
Vehicle Model .....	-



Vehicle Variant .....	-
Vehicle Colour .....	-
Vehicle Category .....	Commercial vehicle
Name of Driver .....	NG CHUAN HAO
NRIC No .....	S1583009C
Contact Number .....	-
Address .....	-
Address complement .....	BLK 966 HOUGANG AVE 9
Postcode .....	-
Insurance Company Name .....	-
Nature Of Damage .....	-
Details of property damaged in accident .....	-
No. Of Passenger (Including Driver) .....	-

## SKETCH PLAN

## IMPORTANT NOTICE

1. Please report **correctly** the details of the accident to speed up the claims process.
2. This Form must be **completed by the Policyholder and/or the Authorised Driver**.
3. Information provided must be as **truthful and accurate as possible**. Any wilful misrepresentation or withholding of material facts may allow insurance companies to **repudiate policy liability**.
4. The issue and acceptance of this Form by insurance companies is not an admission of policy liability on the part of the insurance companies.
5. **Any false reporting may be referred to the Police for investigation.**
6. The report will be forwarded by the insurers of the GIA Records Management Centre established by the General Insurance Association of Singapore (GIA) for archiving and that copies of this report will for a fee be made available upon application by interested parties.
7. By the lodgement of this report to the insurers, you hereby consent to the archiving of this report at the centre and to copies of the report being made available aforesaid.
8. **Consent under the Personal Data Protection Act (PDPA)**

I understand, acknowledge, agree and consent that:

(a) My insurer, my workshop and the General Insurance Association of Singapore ("GIA") may/are permitted to collect, use, disclose and/or process my personal data/personal information set out in this [form] and any other personal information provided by me or possessed by my insurer (collectively the "Personal Information") and disclose and transfer such Personal Information to all insurer(s) who have insured vehicle(s) involved in this accident (all insurer(s) who have insured vehicle(s) involved in this accident shall be collectively referred to as the "Insurers"), the Insurers' lawyers/law firms, the Monetary Authority of Singapore and any relevant government agency/authority (such as the police), for the purpose(s) of:

(i) processing, handling and/or dealing with my claims including the settlement of the claims and any necessary investigations relating to the claims;

(ii) investigating the accident and/or my claims;

(iii) carrying out and/or dealing with my instructions or responding to any enquiries by me;

(iv) administering my claims (including the mailing of correspondence, statements, invoices, reports or notices to me, which could involve disclosure of certain personal data about me to bring about delivery of the same as well as on the external cover of envelopes/mail packages); and/or

(v) complying with applicable law in administering, processing, handling and/or dealing with my claims.

(collectively the "Purposes")

(b) all insurer(s) who have insured vehicle(s) involved in this accident and the Insurers' lawyers/law firms, may/are permitted to collect, use, disclose and/or process my Personal Information for one or more of the above Purposes; and

(c) my Personal Information may/can be disclosed by any of the Insurers and/or GIA to their third party service providers or agents (including their lawyers/law firms), which may be sited outside of Singapore, for one or more of the above Purposes.



Policyholder's Signature / Date & Time

Driver's Signature (if driver is not the policyholder) / Date & Time

Witnessed by Reporting Centre Personnel

## Sketch Plan

SERANGGON STADIUM

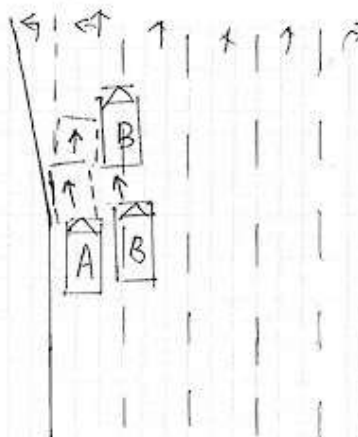

Y10 CHU KONG LINK

A-SH04564Y  
B-6867380X

## Describe Circumstances of the Accident

This image shows a single sheet of white paper with horizontal blue or grey ruling lines. The lines are evenly spaced and run across the width of the page. There is no handwriting or other markings on the paper.

## Declaration

We declare the foregoing particulars are true in every respect.



Policyholder's Signature / Date & Time

Driver's Signature (If driver is not the policyholder) / Date & Time 2/1/21 16:50 WRS

Witnessed by Reporting Centre  
Personnel

hr 3/11/2011

*li*

Signature (If driver is not the policyholder)  
3/11/21 16-50 WRS



## LKK Auto Consultants Pte Ltd

51 Ubi Ave 1 #01-25 Paya Ubi Industrial Park, Singapore 408933

TEL: 6256 3561 FAX: 6256 4315

Reg. No: 199607198R GST Reg. No. 19-9607198-R

### PHOTOGRAPHS FOR VEHICLE NO. SHC 4566Y

### INSPECTION

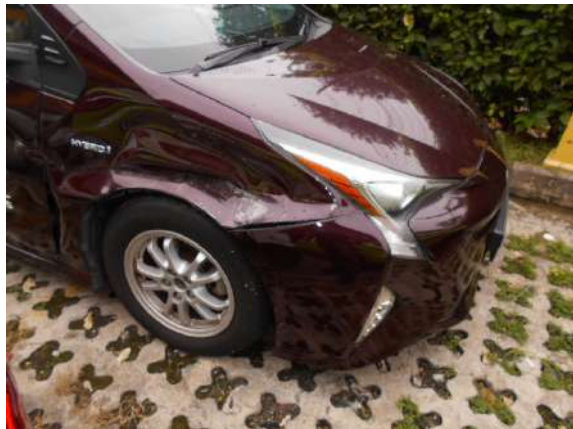





## LKK Auto Consultants Pte Ltd

51 Ubi Ave 1 #01-25 Paya Ubi Industrial Park, Singapore 408933

TEL: 6256 3561 FAX: 6256 4315

Reg. No: 199607198R GST Reg. No. 19-9607198-R





## LKK Auto Consultants Pte Ltd

51 Ubi Ave 1 #01-25 Paya Ubi Industrial Park, Singapore 408933

TEL: 6256 3561 FAX: 6256 4315

Reg. No: 199607198R GST Reg. No. 19-9607198-R







## LKK Auto Consultants Pte Ltd

51 Ubi Ave 1 #01-25 Paya Ubi Industrial Park, Singapore 408933

TEL: 6256 3561 FAX: 6256 4315

Reg. No: 199607198R GST Reg. No. 19-9607198-R





## LKK Auto Consultants Pte Ltd

51 Ubi Ave 1 #01-25 Paya Ubi Industrial Park, Singapore 408933

TEL: 6256 3561 FAX: 6256 4315

Reg. No: 199607198R GST Reg. No. 19-9607198-R







## LKK Auto Consultants Pte Ltd

51 Ubi Ave 1 #01-25 Paya Ubi Industrial Park, Singapore 408933

TEL: 6256 3561 FAX: 6256 4315

Reg. No: 199607198R GST Reg. No. 19-9607198-R





## LKK Auto Consultants Pte Ltd

51 Ubi Ave 1 #01-25 Paya Ubi Industrial Park, Singapore 408933

TEL: 6256 3561 FAX: 6256 4315

Reg. No: 199607198R GST Reg. No. 19-9607198-R







## LKK Auto Consultants Pte Ltd

51 Ubi Ave 1 #01-25 Paya Ubi Industrial Park, Singapore 408933

TEL: 6256 3561 FAX: 6256 4315

Reg. No: 199607198R GST Reg. No. 19-9607198-R

**PHOTOGRAPHS FOR VEHICLE NO. SHC 4566Y**

**RE-INSPECTION**

