

# SINGAPORE ACCIDENT STATEMENT

## IMPORTANT NOTICE

1. Please report correctly the details of the accident to speed up the claims process.
2. This Form must be completed by the Policyholder and/or the Authorised Driver
3. Information provided must be as truthful and accurate as possible. Any wilful misrepresentation or withholding of material facts may allow insurance companies to repudiate policy liability.
4. The issue and acceptance of this Form by insurance companies is not an admission of policy liability on the part of the insurance companies.
5. **Any false reporting may be referred to the Police for investigation.**
6. This report will be forwarded by the insurers of the GIA Records Management Centre established by the General Insurance Association of Singapore (GIA) for archiving and that copies of this report will, for a fee, be made available upon application by interested parties.
7. By the lodgement of this report to the insurers, you hereby consent to the archiving of this report at the centre and to copies of the report being made available aforesaid.

## ACCIDENT STATEMENT

Date of Submission ..... 26/10/2021 13:33 (SGT)  
Date of Accident ..... 23/10/2021 17:45 (SGT)  
Exact Location of Accident ..... Serangoon Central Dr, Singapore  
Additional Location Information ..... -  
Country/State of Loss ..... Singapore

## DETAILS OF OWN VEHICLE

Vehicle Registration Number ..... SBT7003S

### INSURED/POLICYHOLDER

Is company? ..... No  
Name Of Registered Owner ..... LIM AH SWAN  
NRIC No ..... S1040509B  
Email Address ..... ahswanlim@gmail.com  
Mobile Phone No ..... (Phone) +65-84683246  
Alternative Phone No ..... +65-84683246

### VEHICLE PARTICULARS

Manufacturer ..... Honda  
Model ..... Vezel  
Variant ..... -  
Exact purpose for which vehicle was being used at time of accident ..... Private use  
Are you claiming under your own insurance policy for repair to your vehicle? ..... No - Reporting only  
Vehicle Category ..... Private car  
Transmission ..... Auto  
CC ..... 1500

### INSURANCE COMPANY

Name of Insurance Company ..... Sompo Insurance Singapore Pte. Ltd.  
Type of Coverage ..... Comprehensive  
Fleet Policy ..... No  
Policy Number ..... D21MTPV01004267  
Cover Note Number ..... -

### DRIVER

Name of Driver ..... LIM AH SWAN  
NRIC No ..... S1040509B

Date Of Birth .....	15/07/1950
Occupation .....	Indoor
Date Of Driving Pass .....	08/09/1978
Driving experience .....	43 YEARS AND 1 MONTH
Gender .....	Male
Mobile Number .....	(Phone) +65-84683246
Alt. Phone Number .....	+65-84683246
Email Address .....	ahswanlim@gmail.com
Address .....	13 HIGHLAND WALK
Address complement .....	-
Postcode .....	549050
Is the driver the policyholder? .....	Yes
If No, Relationship of the Driver with the Insured .....	-
Does Driver Own Other Vehicles? .....	No
Vehicle Registration Number of Other Vehicle Owned by Driver .....	-
Insurance Company of Other Vehicle Owned by Driver .....	-

#### GENERAL INFORMATION OF THE ACCIDENT

Type of Accident .....	Side Swipe
Weather Conditions .....	Clear
Road Surface .....	Dry

#### OTHER INFORMATION

Was any foreign vehicle involved in the accident? .....	No
Number of vehicles involved in the accident .....	2
Was anybody injured in the Accident? .....	No
Was any injured conveyed to hospital by ambulance? .....	-
Was any other vehicle or property damaged? .....	Yes
Number of Passengers (Including Driver) .....	1
Has the driver been approached by unknown person(s) soliciting/offering accident claims assistance? .....	No

#### DETAILS OF POLICE ACTION

Was the accident reported to the police? .....	Yes
Police Station Name .....	Ang Mo Kio Division Headquarters
Police Station Phone No .....	(Phone) +65-18002180000
Alt. Police Station Phone No .....	(Fax) +65-64814246
Police Station Address .....	51 Ang Mo Kio Avenue 9 Singapore 569784
Was notice of intended Prosecution given? .....	No
If yes, against whom? .....	-

#### CIRCUMSTANCES OF ACCIDENT

REFER TO POLICE REPORT: F/20211025/7039.

#### ATTACHMENT(S)

Are accident photos available for attachment? .....	Yes
Was there any video captured by Car Camera? .....	No
Was there any audio recorded? .....	No

#### DETAILS OF OTHER VEHICLE PROPERTY 1

Vehicle Registration Number .....	SMS5845S
Vehicle Manufacturer .....	-
Vehicle Model .....	-
Vehicle Variant .....	-
Vehicle Colour .....	-
Vehicle Category .....	Private car

Name of Driver .....	-
Contact Number .....	-
Address .....	-
Address complement .....	-
Postcode .....	-
Insurance Company Name .....	-
Nature Of Damage .....	-
Details of property damaged in accident .....	VEHICLE B
No. Of Passenger (Including Driver) .....	-

# SKETCH PLAN

## IMPORTANT NOTICE

1. Please report **correctly** the details of the accident to speed up the claims process.
2. This Form must be **completed by the Policyholder and/or the Authorised Driver**.
3. Information provided must be as **truthful and accurate as possible**. Any willful misrepresentation or withholding of material facts may allow insurance companies to **repudiate policy liability**.
4. The issue and acceptance of this Form by insurance companies is not an admission of policy liability on the part of the insurance companies.
5. **Any false reporting may be referred to the Police for investigation**.
6. The report will be forwarded by the insurers of the GIA Records Management Centre established by the General Insurance Association of Singapore (GIA) for archiving and that copies of this report will for a fee be made available upon application by interested parties.
7. By the lodgement of this report to the insurers, you hereby consent to the archiving of this report at the centre and to copies of the report being made available aforesaid.
8. **Consent under the Personal Data Protection Act (PDPA)**  
I understand, acknowledge, agree and consent that :  
(a) My insurer, my workshop and the General Insurance Association of Singapore ("GIA") may/are permitted to collect, use, disclose and/or process my personal data/personal information set out in this [form] and any other personal information provided by me or possessed by my insurer (collectively the "Personal Information") and disclose and transfer such Personal Information to all insurer(s) who have insured vehicle(s) involved in this accident (all insurer(s) who have insured vehicle(s) involved in this accident shall be collectively referred to as the "Insurers"), the Insurers' law yers/law firms, the Monetary Authority of Singapore and any relevant government agency/authority (such as the police), for the purpose(s) of :  
(i) processing, handling and/or dealing with my claims including the settlement of the claims and any necessary investigations relating to the claims;  
(ii) investigating the accident and/or my claims;  
(iii) carrying out and/or dealing with my instructions or responding to any enquiries by me;  
(iv) administering my claims (including the mailing of correspondence, statements, invoices, reports or notices to me, which could involve disclosure of certain personal data about me to bring about delivery of the same as well as on the external cover of envelopes/mail packages); and/or  
(v) complying with applicable law in administering, processing, handling and/or dealing with my claims.  
(collectively the "Purposes")  
(b) all insurer(s) who have insured vehicle(s) involved in this accident and the Insurers' law yers/law firms, may/are permitted to collect, use, disclose and/or process my Personal Information for one or more of the above Purposes; and  
(c) my Personal Information may/can be disclosed by any of the Insurers and/or GIA to their third party service providers or agents (including their law yers/law firms), which may be sited outside of Singapore, for one or more of the above Purposes.

  
Policyholder's Signature / Date & Time 26/10/21

Driver's Signature (If driver is not the policyholder) / Date & Time

Witnessed by Reporting Centre Personnel

## Sketch Plan

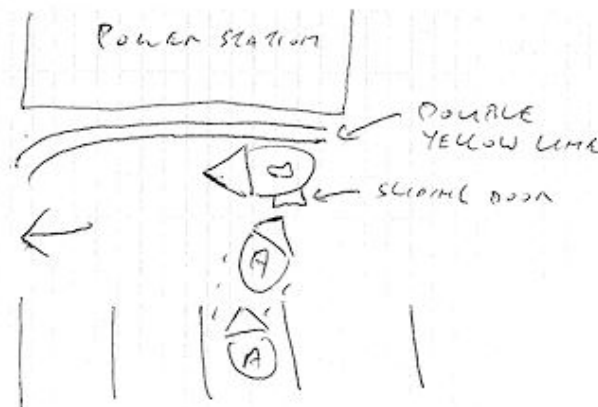

Describe Circumstances of the Accident

REFER TO POLICE REPORT

Refer to Policy Ref-17

## Declaration

We declare the foregoing particulars are true in every respect.

  
Policyholder's Signature

Policyholder's Signature / Date &  
Time

Driver's Signature (If driver is not the policyholder) / Date & Time

Witnessed by Reporting Centre  
Personnel

























**SINGAPORE  
POLICE FORCE**



F/20211025/7039

1 of 2

**POLICE REPORT (NP299)**

Report No. F/20211025/7039

Police Station Of Origin  
Ang Mo Kio Division HQ  
51 Ang Mo Kio Avenue 9 SINGAPORE  
569784  
Tel No: 1800-2180000

Date/Time Report Made 25/10/2021 15:29	Vide Report No.	Station Diary No.
Name Of Informant LIM AH SWAN	Address 13 HIGHLAND WALK SINGAPORE 549050	
ID Type / ID No. NRIC NO / S1040509B	Contact No. Home/Office:                      Mobile: 84683246	
Nationality SINGAPORE CITIZEN	Email Address AHSWANLIM@GMAIL.COM	
Occupation Retiree	Sex Male	Age 71
	Date of Birth 15/07/1950	Race Chinese
Institution/School Name	Language English	
Date/Time Of Incident 23/10/2021 17:45 - 23/10/2021 18:45	Location Of Incident SERANGOON CENTRAL DRIVE	

**Brief details.**

Traffic accident. Location: car-park at Blk 262, Serangoon Central.

At around 5.45 pm on Saturday, 23 October 2021, as I was getting ready to drive out of my parking lot, a MPV Toyota SMS 5845S drove in and parked in a carved-off area with double yellow lines running all around the power-station building (I believe that is a power station). As I was in a hurry, I decided to take a short-cut turning right when no vehicle was coming in. Unfortunately, my vehicle SBT 7003S grazed the left sliding door of the MPV.

I reversed and stopped to take a look at the extent of the damage to the MPV. The damage was quite

Signature Of Officer Recording The Report: Not applicable	Signature Of Informant: The identity of the person making this report has been authenticated by Singpass. No signature is required.
Signature Of Interpreter: Not applicable	Date/Time: 25/10/2021 15:29
Officer In-Charge Of Case:	Classification Of Case:



**SINGAPORE  
POLICE FORCE**



F/20211025/7039

2 of 2

POLICE REPORT (NP299)

CONTINUATION OF REPORT

Report No. F/20211025/7039

slight to the MPV but the driver (a woman) kept yelling and telling me to settle. We did not exchange our particulars which on hindsight, we should have done so. And I told her it would be better for us to make police reports as they (mother and daughter) have taken photos of my vehicle and the damage to their vehicle. But she kept yelling and telling me to settle. I should have calmed down and discussed with them a possible compensation for the damage.

Rather than prolong the arguments, I drove off but at the exit to the car-park, the woman stood in front of my car preventing me from exiting the car park. So I stopped there with the woman in front of my car. Again, I told the daughter as no physical injury was involved, making police reports is better. She told me instead that she was calling the police. (Isn't it an offence for someone to intentionally putting herself in harm's way?).

After several vehicles having to go round my vehicle to exit, I decided to reverse to the nearest parking lot. That was when a SCDF ambulance turned up which I thought was a mistake but the medic mentioned to me that they had reported that I had driven and injured the mother. I saw the medic spoke to the woman but did not see him medically examine her. I saw that she was moving around and squatting near the drainage.

Later a traffic policeman turned up and proceeded to ask both parties questions, took our NRICs, and later asked for my car SD card. He had to extract it as I did not how and he gave an acknowledgement slip to me. He asked me several times whether I hit the woman with my car.

It was more than an hour later that I left the car park for home.

I have received the SD card but the recorder in my car said it is damaged and I have put it aside. That's all.

Signature Of Officer Recording The Report: Not applicable	Signature Of Informant: The identity of the person making this report has been authenticated by Singpass. No signature is required.
Signature Of Interpreter: Not applicable	Date/Time: 25/10/2021 15:29
Officer In-Charge Of Case:	Classification Of Case: