

MSME19074710 / SME Motor Pte Ltd - Kaki Bukit
ENTRY DATE & TIME: 08/06/2019 12:55
SUBMITTED BY: Wen Ying

SINGAPORE ACCIDENT STATEMENT

IMPORTANT NOTICE

1. Please report correctly the details of the accident to speed up the claims process.
2. This Form must be completed by the Policyholder and/or the Authorised Driver.
3. Information provided must be as truthful and accurate as possible. Any wilful misrepresentation or withholding of material facts may allow insurance companies to repudiate policy liability.
4. The issue and acceptance of this Form by insurance companies is not an admission of policy liability on the part of the insurance companies.
5. **Any false reporting may be referred to the Police for investigation.**
6. This report will be forwarded by the insurers of the GIA Records Management Centre established by the General Insurance Association of Singapore (GIA) for archiving and that copies of this report will, for a fee, be made available upon application by interested parties.
7. By the lodgement of this report to the insurers, you hereby consent to the archiving of this report at the centre and to copies of the report being made available aforesaid.

ACCIDENT STATEMENT

Date Of Report 08/06/2019 12:55
Date Of Accident 08/06/2019 08:55
Exact Location Of Accident SWISSCLUB ROAD.
Country/State of Loss SINGAPORE

DETAILS OF OWN VEHICLE

Vehicle Registration Number SLA8549J
Insured/Policyholder
Name Of Registered Owner CAMPBELL TIMOTHY ELLIS
NRIC No G5260392M
Email Address NOEMAIL
Mobile Phone No (LOCAL) +65-92366686
Alternative Phone No OFFICE-92366686

Vehicle Particulars

Manufacturer TOYOTA
Model ESTIMA

Exact Purpose for which vehicle was being used at time of accident

Are you claiming under your own insurance policy for repair to your vehicle? NO

If No, Please state action to be taken THIRD PARTY

Vehicle Category PRIVATE CAR

Insurance Company

Name of Insurance Company AIG ASIA PACIFIC INSURANCE PTE. LTD.
Type Of Coverage COMPREHENSIVE
Fleet Policy NO
Policy Number 2100464229
Cover Note Number

Driver

Name of Driver CAMPBELL TIMOTHY ELLIS
NRIC No G5260392M
Date Of Birth 14/06/1973
Occupation INDOOR
Date Of Driving Pass 07/09/2013
Driving Experience 5 YEARS AND 9 MONTHS
Gender MALE
Mobile Number (LOCAL) +65-92366686
Fax Number
Contact Number OFFICE-92366686
Email Address NOEMAIL

Address	NOADDRESS
Postcode	
Was driver an employee of the Insured's Company	NO
If No, Relationship of the Driver with the Insured	OWNER
Vehicle Registration Number of Driver's Own Vehicle	-
	-
	-
Insurance Company of Driver's Own Vehicle	-
	-
	-

General Information of the Accident

Type Of Accident	COLLISION - CHANGE/CROSS LANE
Weather Conditions	CLEAR
Road Surface	DRY

Other Information

Was any foreign vehicle involved in this accident?	NO
Number of vehicles (including own vehicle) involved in the accident	2
Was any body injured in the Accident?	NO
Was any injured conveyed to hospital by ambulance?	
Was any other material or property damaged?	YES
I have been approached by unknown person(s) soliciting/offering accident claims assistance.	NO
Number of Passengers (Including Driver)	5
Passenger 1	NAME: : HARRISON CAMPBELL GENDER: : MALE
Passenger 2	NAME: : TIM CAMPBELL GENDER: : MALE
Passenger 3	NAME: : CATHIE CAMPBELL GENDER: : FEMALE
Passenger 4	NAME: : NINA CAMPBELL GENDER: : FEMALE

Details of Police Action

Was the accident reported to the police?	NO
If Yes, Please state which Police Station	
Was notice of intended Prosecution given?	NO
If Yes, against whom?	

Circumstances of Accident

I WAS TRAVELLING STRAIGHT ALONG SWISS CLUB ROAD WHEN VEHICLE B WHICH WAS COMING DOWN SWISS CLUB ROAD FAILED TO STOP AT THE STOP LINE TO MAKE SURE THAT THE ROAD IS CLEAR BEFORE COMING OUT AND WAS LOOKING LEFT INSTEAD OF RIGHT CAME OUT SUDDENLY AND COLLIDED ONTO THE FRONT LEFT PORTION OF MY VEHICLE.

Attachment(s)

Are accident photos available for attachment?	YES
Was there any video captured by Car Camera?	NO
Was there any audio recorded?	NO

DETAILS OF OTHER VEHICLE PROPERTY 1

Vehicle Registration Number	SJU9699X
Vehicle Make/Model/Colour	

Details Of Properties	VEH B
Vehicle Category	PRIVATE CAR
Name of Driver	
NRIC/Passport Number	
Contact Number	98134373
Address	
Postcode	
Insurance Company Name	
Nature Of Damage	
No. Of Passenger (Including Driver)	

Accident Sketch Plan Pg. 1

SKETCH PLAN

IMPORTANT NOTICE

1. Please report correctly the details of the accident to speed up the claims process.
2. This Form must be completed by the Policyholder and/or the Authorised Driver.
3. Information provided must be as truthful and accurate as possible. Any willful misrepresentation or withholding of material facts may allow insurance companies to repudiate policy liability.
4. The issue and acceptance of this Form by insurance companies is not an admission of policy liability on the part of the insurance companies.
5. Any false reporting may be referred to the Police for investigation.
6. The report will be forwarded by the Insurers of the GIA Records Management Centre established by the General Insurance Association of Singapore (GIA) for archiving and that copies of this report will for a fee be made available upon application by interested parties.
7. By the lodgement of this report to the insurers, you hereby consent to the archiving of this report at the centre and to copies of the report being made available aforesaid.
8. Consent under the Personal Data Protection Act (PDPA)
I understand, acknowledge, agree and consent that:
(a) My insurer, my workshop and the General Insurance Association of Singapore ("GIA") may/are permitted to collect, use, disclose and/or process my personal data/personal information set out in this [form] and any other personal information provided by me or possessed by my insurer (collectively the "Personal Information") and disclose and transfer such Personal Information to all insurer(s) who have insured vehicle(s) involved in this accident (all insurer(s) who have insured vehicle(s) involved in this accident shall be collectively referred to as the "Insurers"), the Insurers' lawyers/law firms, the Monetary Authority of Singapore and any relevant government agency/authority (such as the police), for the purpose(s) of:
(i) processing, handling and/or dealing with my claims including the settlement of the claims and any necessary investigations relating to the claims;
(ii) investigating the accident and/or my claims;
(iii) carrying out and/or dealing with my instructions or responding to any enquiries by me;
(iv) administering my claims (including the mailing of correspondence, statements, invoices, reports or notices to me, which could involve disclosure of certain personal data about me to bring about delivery of the same as well as on the external cover of envelopes/mail packages); and/or
(v) complying with applicable law in administering, processing, handling and/or dealing with my claims.
(collectively the "Purposes")
(b) all insurer(s) who have insured vehicle(s) involved in this accident and the Insurers' lawyers/law firms, may/are permitted to collect, use, disclose and/or process my Personal Information for one or more of the above Purposes; and
(c) my Personal Information may/can be disclosed by any of the Insurers and/or GIA to their third party service providers or agents (including their lawyers/law firms), which may be sited outside of Singapore, for one or more of the above Purposes.

Lin Campbell

Policyholder's Signature / Date & Time

Driver's Signature (If driver is not the policyholder) / Date & Time

Witnessed by Reporting Centre Personnel

Sketch Plan

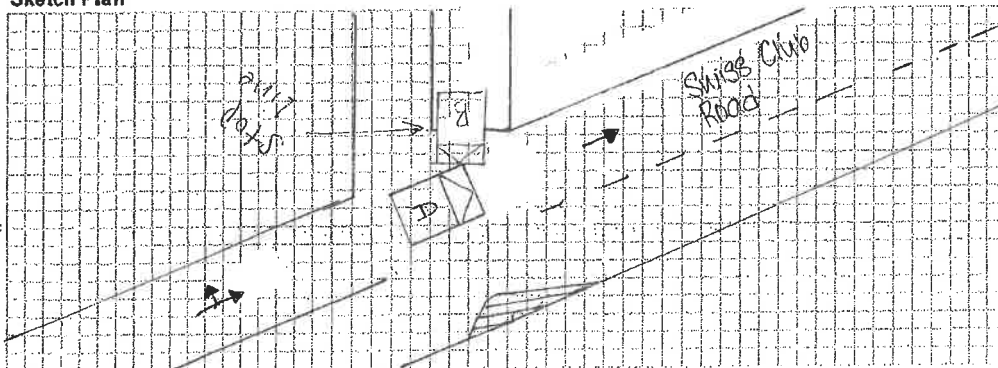

Accident Sketch Plan Pg. 1

Describe Circumstances of the Accident

I Was travelling straight along Swiss Club road when vehicle B which was coming down Swiss Club Road failed to stop at the stop line to make sure that the road is clear before coming out and was looking left instead of right came out suddenly and collided onto the front left portion of my vehicle.

This image shows a single sheet of white paper with horizontal blue or grey ruling lines. The lines are evenly spaced and run across the width of the page. There is no handwriting or printed text on the paper.

Declaration

We declare the foregoing particulars are true in every respect.

Policyholder's Signature Date & Time

Driver's Signature (If driver is not the policyholder) / Date
& Time

Witnessed by Reporting Centre Personnel

[> Back to OneMotoring](#)

Enquire Road Tax Payable / Prerequisite(s) To Fulfil

Please Note :

- The information contained herein is correct as at 10 Jun 2019.

Vehicle Particulars

Vehicle No.:	SLA8549J
Current Road Tax Expiry Date:	22 Nov 2019
New Road Tax Start Date:	23 Nov 2019
New Road Tax Expiry Date:	22 May 2020

Prerequisites (Updating of records may take about 3 working days)

Sufficient Insurance Coverage :	Yes
Vehicle Inspection Required :	Yes

Net Road Tax Amount

	Amount (S\$)
Road Tax Amount:	819.00
Nett Road Tax Amount:	819.00
Amount Payable	

	Amount Before GST (S\$)	GST Amount (S\$)	Amount After GST (S\$)
Nett Road Tax Amount:	819.00	-	819.00

Total Amount Payable	819.00
Late Renewal Fees Payable From	

	Late Renewal Fees (S\$)	Total Amount with Late Renewal Fee (S\$)
23 Nov 2019	40.00	859.00
23 Dec 2019	90.00	909.00
06 Feb 2020	110.00	929.00
23 Feb 2020	260.00	1,079.00

Message

From 18 Feb 2019, the Government has further reduced the annual special tax by \$100 and \$850 for diesel and diesel-hybrid cars and taxis respectively. The Government will also grant road tax rebates for diesel and diesel-hybrid buses and goods vehicles for a 3-year period from 1 Aug 2019. The current enquiry result does not include the revised special tax reduction and road tax rebate commencing 1 Aug 2019. Please refer to the [Press Release](#) for more information.

[Previous](#)

[OK](#)

3P

SINGAPORE ACCIDENT STATEMENT

IMPORTANT NOTICE

1. Please report correctly the details of the accident to speed up the claims process.
2. This Form must be completed by the Policyholder and/or the Authorised Driver.
3. Information provided must be as truthful and accurate as possible. Any wilful misrepresentation or withholding of material facts may allow insurance companies to repudiate policy liability.
4. The issue and acceptance of this Form by insurance companies is not an admission of policy liability on the part of the insurance companies.
5. **Any false reporting may be referred to the Police for investigation.**
6. This report will be forwarded by the insurers of the GIA Records Management Centre established by the General Insurance Association of Singapore (GIA) for archiving and that copies of this report will, for a fee, be made available upon application by interested parties.
7. By the lodgement of this report to the insurers, you hereby consent to the archiving of this report at the centre and to copies of the report being made available aforesaid.

ACCIDENT STATEMENT

Date Of Report	10/06/2019 09:59
Date Of Accident	08/06/2019 09:00
Exact Location Of Accident	SWISS CLUB ROAD / TURF CLUB ROAD
Country/State of Loss	SINGAPORE

DETAILS OF OWN VEHICLE

Vehicle Registration Number	SJU9699X
Insured/Policyholder	
Name Of Registered Owner	WATERMAN CHRISTOPHER EDWARD

Vehicle Particulars

Manufacturer	HYUNDAI
Model	TUCSON LM-2.0 L ABS D/AB S/R (A)
Vehicle Category	PRIVATE CAR

Insurance Company

Name of Insurance Company	AXA INSURANCE PTE LTD
Type Of Coverage	COMPREHENSIVE
Fleet Policy	NO
Policy Number	GA214081/1
Cover Note Number	06/07/2018-05/07/2019

Driver

Name of Driver	WATERMAN ANNETTE LOUISE
NRIC No	G3284955K
Address	56 GREENLEAF VIEW

General Information of the Accident

Type Of Accident	COLLISION - MAJOR/MINOR RD
Weather Conditions	CLEAR

Other Information

Was any foreign vehicle involved in this accident?	NO
Was any body injured in the Accident?	NO
Was any other material or property damaged?	YES
Number of Passengers (Including Driver)	1

Circumstances of Accident

REFER TO THE SKETCH PLAN

Attachment(s)

Are accident photos available for attachment?	YES
Was there any video captured by Car Camera?	NO
Was there any audio recorded?	NO

DETAILS OF OTHER VEHICLE PROPERTY 1

Vehicle Registration Number	SLA8549J
-----------------------------	----------

Vehicle Make/Model/Colour

B

Name of Driver

TIM CAMPBELL

Insurance Company Name

SKETCH PLAN

IMPORTANT NOTICE

1. Please report correctly the details of the accident to speed up the claims process.
2. This Form must be completed by the Policyholder and/or the Authorised Driver.
3. Information provided must be as truthful and accurate as possible. Any wilful misrepresentation or withholding of material facts may allow insurance companies to repudiate policy liability.
4. The issue and acceptance of this Form by insurance companies is not an admission of policy liability on the part of the insurance companies.
5. Any false reporting may be referred to the Police for investigation.
6. The report will be forwarded by the insurers of the GiA Records Management Centre established by the General Insurance Association of Singapore (GiA) for archiving and that copies of this report will for a fee be made available upon application by interested parties.
7. By the lodgment of this report to the insurers, you hereby consent to the archiving of this report at the centre and to copies of the report being made available aforesaid.

8. Consent under the Personal Data Protection Act (PDPA)

I understand, acknowledge, agree and consent that:

- (a) My insurer, my workshop and the General Insurance Association of Singapore ("GiA") may/are permitted to collect, use, disclose and/or process my personal data/personal information set out in this [form] and any other personal information provided by me or possessed by my insurer (collectively the "Personal Information") and disclose and transfer such Personal Information to all insurer(s) who have insured vehicle(s) involved in this accident (all insurer(s) who have insured vehicle(s) involved in this accident shall be collectively referred to as the "Insurers"), the Insurers' lawyers/law firms, the Monetary Authority of Singapore and any relevant government agency/authority (such as the police), for the purpose(s) of:
 - (i) processing, handling and/or dealing with my claims including the settlement of the claims, and any necessary investigations relating to the claims;
 - (ii) investigating the accident and/or my claims;
 - (iii) carrying out and/or dealing with my instructions or responding to any enquiries by me;
 - (iv) administering my claims (including the mailing of correspondence, statements, invoices, reports or notices to me, which could involve disclosure of certain personal data about me to bring about delivery of the same as well as on the external cover of envelopes/mail packages); and/or
 - (v) complying with applicable law in administering, processing, handling and/or dealing with my claims (collectively the "Purposes")
- (b) all insurer(s) who have insured vehicle(s) involved in this accident and the Insurers' lawyers/law firms, may/are permitted to collect, use, disclose and/or process my Personal Information for one or more of the above Purposes; and
- (c) my Personal Information may/can be disclosed by any of the Insurers and/or GiA to their third party service providers or agents (including their lawyers/law firms), which may be sited outside of Singapore, for one or more of the above Purposes.
- (d) my Personal Information will also be collected and used to compile claims history for the purpose of fraud detection, investigation and management in present and all future claims.
- (e) the information so collected under (d) above may be shared / disclosed:
 - (i) to all insurers and/or any other third parties that assist in evaluating, investigating, controlling or managing fraud, regulators, law enforcement and government agencies as reasonably required for the purposes stated, or
 - (ii) for complying with requirements under any regulations, laws or court orders.

Policyholder's Signature
Date & Time:

Driver's Signature
(If driver is not the policyholder)
Date & Time:

Reporting Centre Personne's Signature
Name:
NRIC/FIN No.:

Sketch Plan Pg. 2

SKETCH PLAN

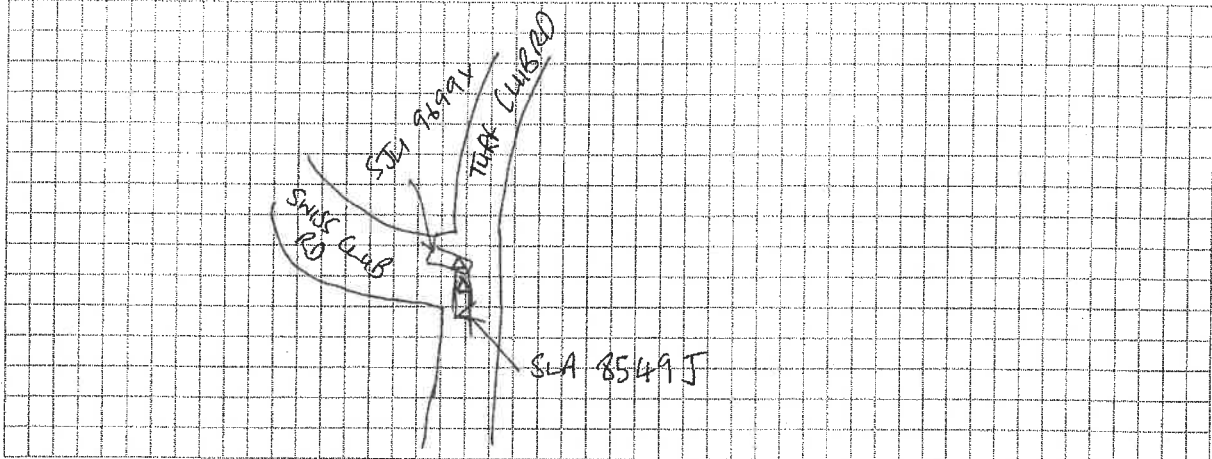

DESCRIBE CIRCUMSTANCES OF THE ACCIDENT

I WAS TURNING RIGHT OUT OF SWISS CLUB ROAD ONTO TURF CLUB ROAD, I WAS LOOKING LEFT BUT DID NOT LOOK RIGHT BEFORE MAKING MY TURN AND STRUCK MR CAMPBELL ON HIS NEAR-SIDE FRONT CORNER.

I CONSIDER MYSELF TO BE FULLY AT FAULT FOR THIS ACCIDENT AS I FAILED TO LOOK TO THE RIGHT TO ENSURE MY PATH WAS CLEAR.

Important:

You have been advised by the workshop that in the event that you wish to claim against your own policy (OD CLAIM), There is a **FOURTEEN (14) DAYS CLAUSE WHEREBY MUST BE MADE** within the stipulated time frame from the day of the occurrence.



- Reporting Only
- Claim OD
- Claim TP
- Claim OD/ TP at other workshop

DECLARATION

I/WE declare the foregoing particulars are true in every respect.

Policyholder's signature
Date & Time

Driver's Signature
(if driver not the policyholder)
Date & Time

Reporting Centre Personnel's Signature
Name:
Nric/Fin No.

Accident Photo



Accident Photo



Accident Photo



Accident Photo



Accident Photo



Accident Photo



Accident Photo



TAX INVOICE

Our Ref No: GR-19-093573

Date of Request: 12/06/2019

Your Ref No: WALK IN SEAH

TEAMWORK GARAGE PTE LTD
53 UBI AVE 1 #01-24, PAYA UBI INDUSTRIAL PARK
SINGAPORE 408934

Dear Sir/Madam,

Your Vehicle No: SLA8549J

Date of Accident: 08/06/2019

Place of Accident: SWISSCLUB RD

Involving Vehicle No: SJU9699X

DESCRIPTION	AMOUNT (S\$)
E-File Search Fee (Public)	14.02
GST Amount	0.98
Total Amount Due (GST Inclusive)	15.00

Thank You.

This is a computer generated document and requires no signature.

For GIARMC Official use:

Date:

☐ GIRO ☒ Cash ☐ Cheque

TAX INVOICE

Our Ref No: GR-19-093574

Date of Request: 12/06/2019

Your Ref No: WALK IN SEAH

TEAMWORK GARAGE PTE LTD
53 UBI AVE 1 #01-24, PAYA UBI INDUSTRIAL PARK
SINGAPORE 408934

Dear Sir/Madam,

Date of Accident: 08/06/2019

Vehicle No: SLA8549J

Place of Accident: SWISSCLUB ROAD.

Involving Vehicle No: SJU9699X

With reference to your application for the accident report, we have attached the following accident reports as requested:

DOCUMENTS	ACCIDENT LOCATION	PER DOC (S\$)	QTY	AMOUNT (S\$)
SJU9699X	SWISSCLUB ROAD.	14.00	1	13.08
GST Amount				0.92
Total Amount Due (GST Inclusive)				14.00

The images provided to you are taken from the original reports forwarded to the centre by the members of the General Insurance Association of Singapore and we take no responsibility for their accuracy or contents and shall be under no liability whatsoever for any loss or damage arising out of or in connection with the reports or their images.

Thank You.

This is a computer generated document and requires no signature.

For GIARMC Official use:

Date:

☐ GIRO ☒ Cash ☐ Cheque



TeamWork Garage Pte Ltd
53 Ubi Avenue 1 #01-23/24 Spore 408934
Paya Ubi Industrial Park
Tel : 6844 2475 Fax : 6844 2474
E-mail : claims@teamworkgarage.com
GST registered number : 201015366H

PROFOMA INVOICE - PI-2024

CAMPBELL TIMOTHY ELLIS
C/O 53 Ubi Avenue 1 #01-24
Paya Ubi Industrial Park
Singapore 408934

Date : 23-Oct-19
Vehicle number : SLA8549J
Make Model : TOYOTA ESTIMA
Accident date : 08.06.19
Reference number : 1906-27

Description		Amount SGD\$
Inclusive of supplying parts, labour, panel beating and spray painting		
Lump sum repair	:	14100.00
7% GST	:	987.00
Grand total	:	15087.00
Singdollars: FIFTEEN THOUSAND EIGHT-SEVEN DOLLAR		



Teamwork Garage Pte Ltd



24 Peshurst Place, Singapore 556440
Email: clappraiser@yahoo.com Hp: 9068 8689 Fax: 6452 9783
Reg No: 201000228E

INVOICE

Campbell Timothy Ellis
C/o: Teamwork Garage Pte Ltd
53 Ubi Avenue 1 #01-24
Paya Ubi Industrial Park, Singapore 408934

Invoice No: CL/191203
Ref No: TWG/06/1909/TP
Date: 2 October 2019

DESCRIPTION	AMOUNT
OUR SERVICE FEE CHARGES: <ul style="list-style-type: none">SURVEY INSPECTION FOR VEHICLE NO. <u>SLA 8549 J</u>RESURVEY INSPECTIONDIGITAL PHOTOGRAPHS SERVICES (INCLUSIVE OF STORAGE AND SUBMISSION OF DIGITAL PHOTOGRAPHS)TRANSPORTATION	
GRAND TOTAL	S\$ 900.00

E & O. E

All cheque payment should be "Crossed" and made payable to " **C L APPRAISER PTE LTD** "

We shall be grateful if you could forward our payment at your early convenience.



CL Appraiser Pte Ltd

CL APPRAISER PTE LTD

24 Peshurst Place, Singapore 556440
Email: clappraiser@yahoo.com Hp: 9068 8689 Fax: 6452 9783
Reg No: 201000228E

VEHICLE INSPECTION REPORT

To: Campbell Timothy Ellis
C/o: Teamwork Garage Pte Ltd
53 Ubi Avenue 1 #01-24
Paya Ubi Industrial Park, Singapore 408934

Date : 2 October 2019
Our ref : TWG/06/1909/TP

Accident Date : 08 June 2019
Inspection Date : 12 June 2019
Repairer Name : Teamwork Garage Pte Ltd
53 Ubi Avenue 1 #01-24
Paya Ubi Industrial Park, Singapore 408934

Type of Survey : Third Party

PARTICULARS OF VEHICLE

Registration No : SLA 8549 J
Make / Model : Toyota Estima
Chassis No : ACR500116793
Engine No : -

Year / Capacity : 2362 cc
Colour : White
Mileage : 129938

CONDITION OF TYRES

	Make	Size	Thread Balance	Rim
Front Nearside	: Michelin	215/55 R17	5 mm	Sport
Front Offside	: Michelin	215/55 R17	5 mm	Sport
Rear Nearside	: Michelin	215/55 R17	5 mm	Sport
Rear Offside	: Michelin	215/55 R17	5 mm	Sport

GENERAL DESCRIPTION OF DAMAGE VEHICLE

The impact damages sustained on the vehicle at the time of inspection is on the n/s front portion.
(Details refer to the photographs attached)

Enclosed number of photographs: **105** copies

REMARKS

This inspection was conducted entirely on a "**WITHOUT PREJUDICE**" basis
and we have not given authorization and instruction to the repairer to proceed with the repair

RECOMMENDATIONS

We have thoroughly inspected each and every item on the estimate against the physical damage found on the vehicle and we have listed the breakdown of our finding and our recommendation.

The repairer has agreed to undertake the job at a **Lump Sum of \$ 14,100.00** on a contractual basis.

Under normal circumstances, the repair period would be about 10 (Ten) working days.

Vehicle Registration No: SLA 8549 J

Our Ref No: TWG/06/1909/TP

Qty	Description	Conditions	Repairer's Estimate	Revised Amount
-----	-------------	------------	---------------------	----------------

SPARE PARTS - LIST ITEMS

2	Front headlamps	Damage	\$ 5,083.40	\$ 5,083.40
1	Front n/s headlamp HID control unit	Damage	\$ 810.00	\$ 810.00
1	Front grille	Damage	\$ 364.00	\$ 364.00
1	Front grille logo	Necessary	\$ 96.70	\$ 96.70
1	Front bumper	Damage	\$ 1,745.60	\$ 1,745.60
1	Front bumper n/s fog lamp	Damage	\$ 269.90	\$ 269.90
1	Front bumper n/s fog lamp cover	Damage	\$ 194.00	\$ 194.00
1	Front bumper inner sponge	Damage	\$ 163.80	\$ 163.80
1	Front bumper lower grille	Damage	\$ 295.00	\$ 295.00
1	Front bumper reinforcement	Damage	\$ 471.90	\$ 471.90
2	Front bumper side retainers	Necessary	\$ 259.80	\$ 259.80
1	Front n/s fender	Damage	\$ 1,032.50	\$ 1,032.50
1	Front n/s fender bracket	Damage	\$ 95.00	\$ 95.00
1	Front n/s fender inner shield	Damage	\$ 243.20	\$ 243.20
1	Front n/s fender outer garnish	Damage	\$ 328.10	\$ 328.10
1	Front support panel	Damage	\$ 811.40	\$ 811.40
1	Air con condenser	Damage	\$ 1,345.90	\$ 1,345.90
1	Radiator	Damage	\$ 1,870.50	\$ 1,870.50
1	Front wiper tank	Damage	\$ 186.50	\$ 186.50
1	Front n/s wheel rim	Damage	\$ 984.60	\$ 984.60
1	Front n/s wheel hub with bearing	Damage	\$ 321.40	\$ 321.40
1	Front n/s shock absorber	Damage	\$ 449.20	\$ 449.20
1	Front n/s knuckle arm	Damage	\$ 594.20	\$ 594.20
1	Front n/s lower arm	Damage	\$ 514.10	\$ 514.10
1	Front n/s door	Repair	\$ 1,998.50	
			\$ 20,529.20	\$ 18,530.70
			<i>Less 25%</i>	<i>\$ 5,132.30</i>
Total Cost - List Items			\$ 15,396.90	\$ 13,898.03

SPECIAL NETT ITEMS

1	Front sensor (1 set)	Damage	\$ 350.00	\$ 350.00
1	Front n/s fender inner shield clip (1 set)	Necessary	\$ 45.00	\$ 45.00
1	Front n/s tyre (Depreciation)	Damage	\$ 400.00	\$ 200.00
Total Cost - Special Nett items			\$ 795.00	\$ 595.00

Total cost of parts
\$ 16,191.90 \$ 14,493.03

Vehicle Registration No: SLA 8549 J

Our Ref No: TWG/06/1909/TP

S/No	Description	Repairer's Estimate	Revised Amount
Total cost of parts c/f		\$ 16,191.90	\$ 14,493.03

LABOUR

1	To check wiring , lighting and resetting headlamps focussing.	\$ 80.00	\$ 50.00
2	To remove and refit front sensor.	\$ 120.00	\$ 80.00
3	To remove and refit front undercarriage.	\$ 350.00	\$ 250.00
4	To conduct wheel alignment.	\$ 150.00	\$ 120.00
5	To remove and replace air-con condenser, vacuum, refill gas and conduct leakage test.	\$ 180.00	\$ 120.00
6	To apply undercoating on repaired and replaced panel.	\$ 150.00	\$ 120.00
7	To provide labour charges, workmanship to dismantle above damaged parts, repair including cut and weld ; re-align body structure and damaged consistent to the accident.	\$ 1,600.00	\$ 1,250.00
8	To respray painting include polishing and waxing on the changed body parts, repaired portions where consistent to the accident.	\$ 1,500.00	\$ 1,100.00

GRAND TOTAL

\$ 20,321.90	\$ 17,583.03
---------------------	---------------------

Vehicle Registration No: SLA 8549 J

Our Ref No: TWG/06/1909/TP

The repairer has agreed to undertake the repair under a Lump Sum Basis. We have further adjusted the amount to a **Lump Sum Repair Contract of : \$ 14,100.00**

By accepting to carry out the repairs on a contract lump sum basis, the repairer has the discretion to replace the damaged parts with used, reconditioned or new parts, or to repair it to a roadworthy condition.

Note: The revised estimate was made from a visual inspection. Should there be any discrepancy or unseen damage / item in this survey, kindly notified the company within seven (7) from the date hereof. Otherwise, the revised amount shall be deemed to be valid.

Disclaimer

The rates and assessment of damages as stated in this report is to be used solely for legal proceedings in relation to the surveyed vehicle and the accident in which the surveyed vehicle was involved in. The rates and assessment of damages must not be used in any circumstances for comparison with other vehicle and/or other accident in other legal proceedings.

C L APPRAISER PTE LTD



Cheong K. H.
Automotive Appraiser



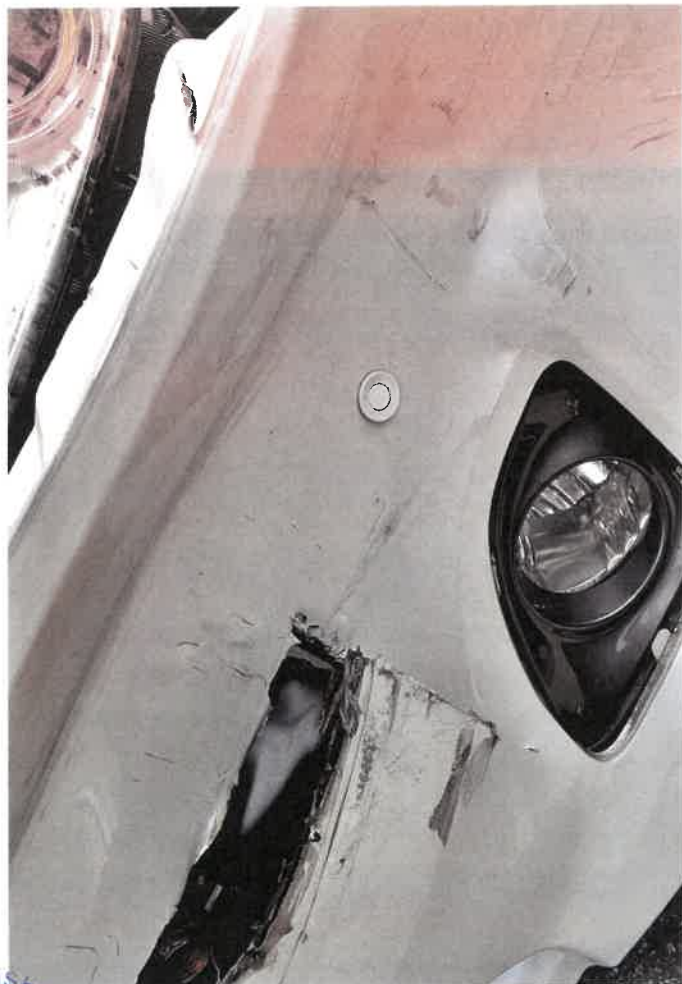



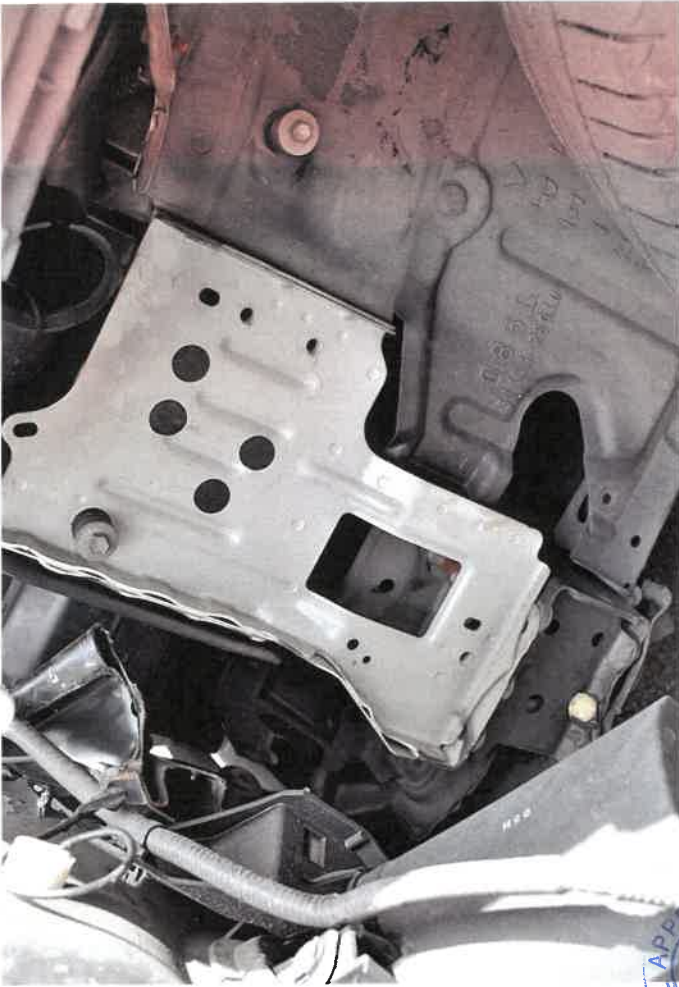

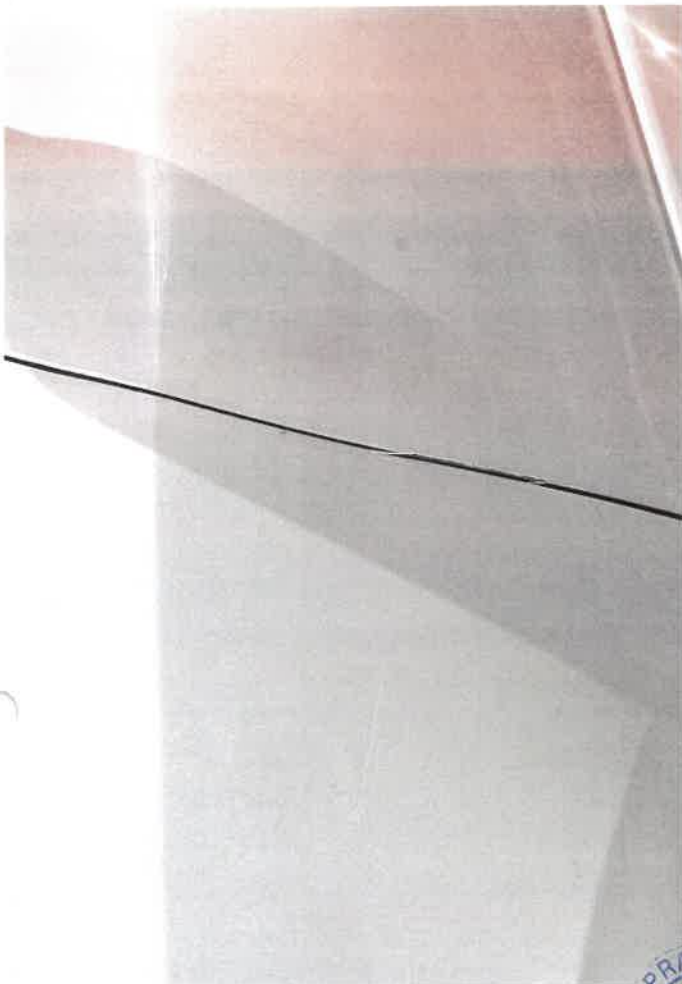
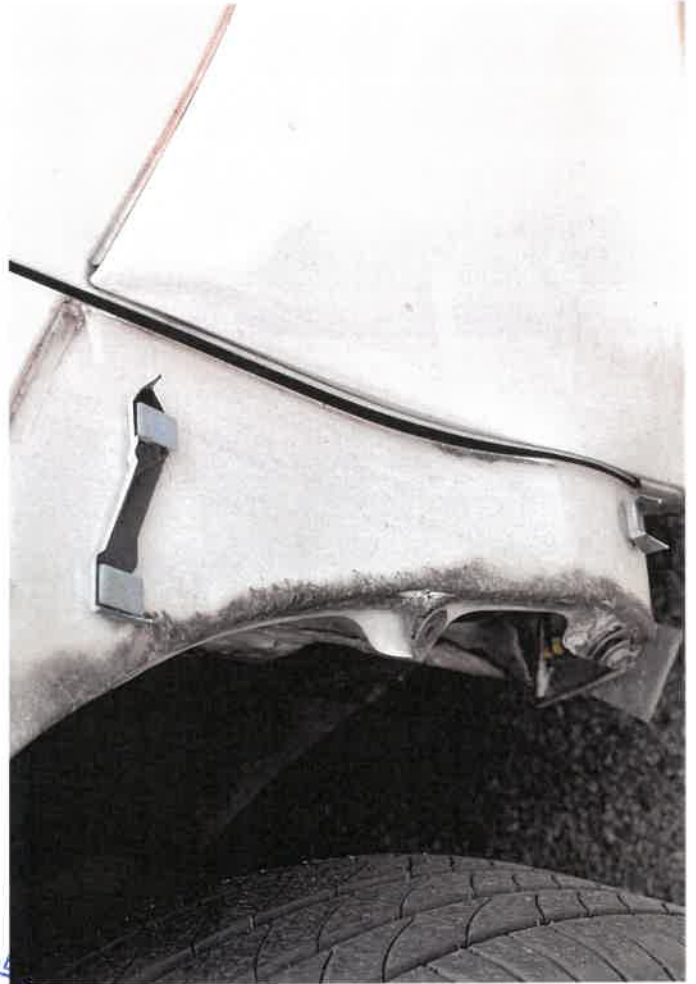

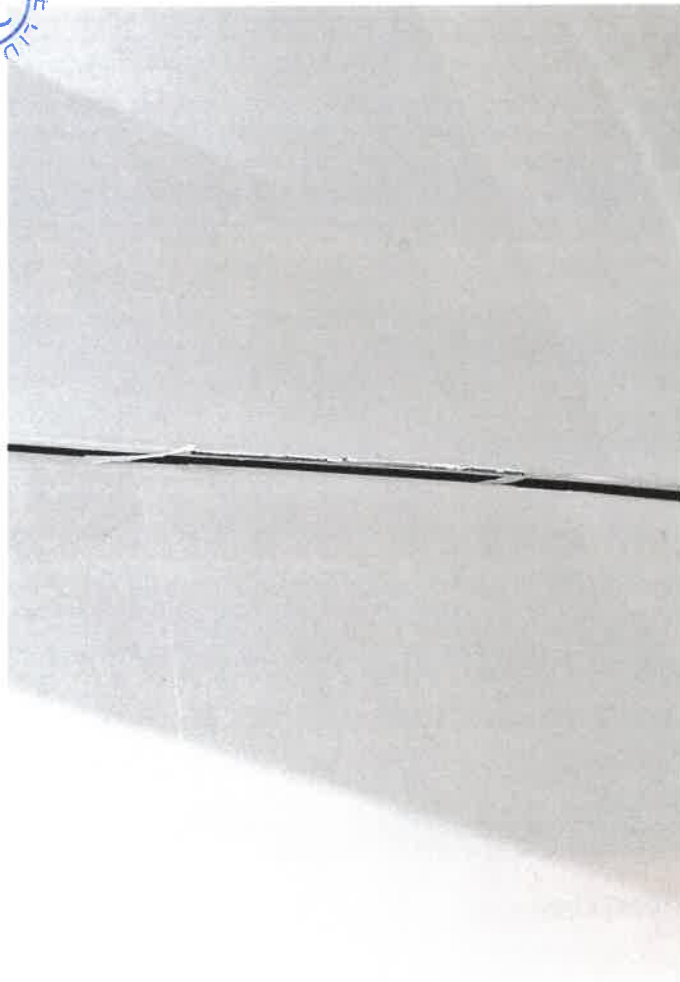

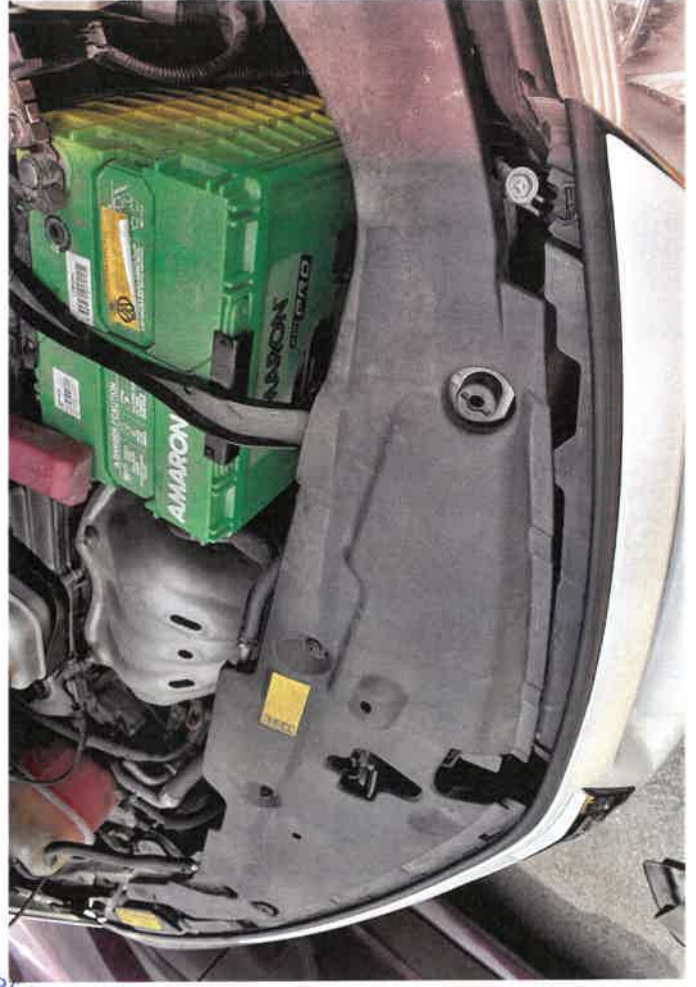

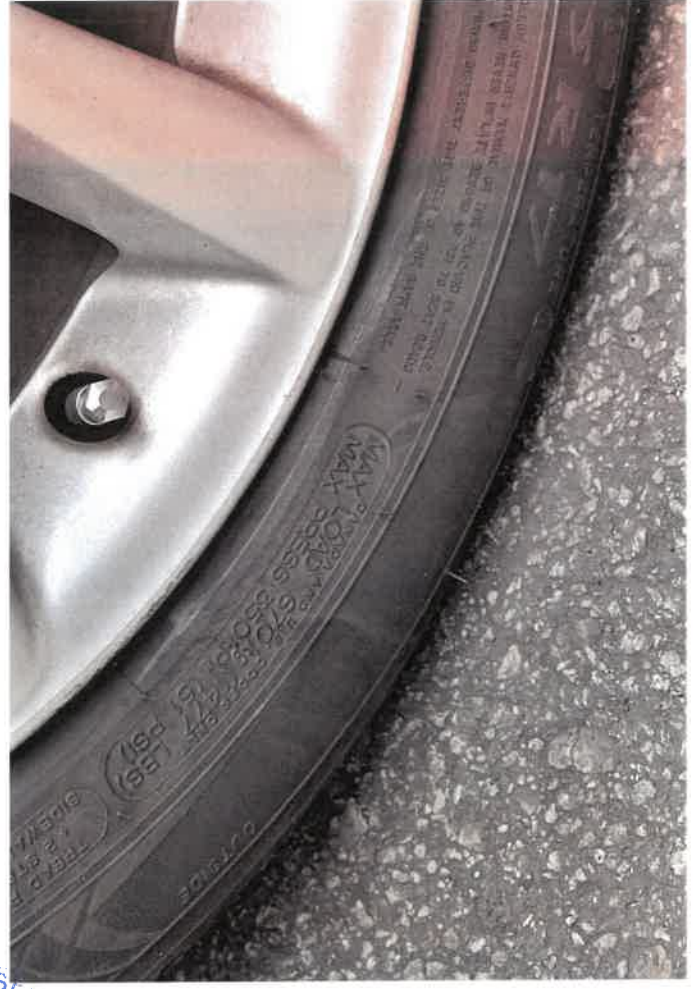

TOYOTA MOTOR CORPORATION JAPAN

MODEL	DBA-ACR50W-GF	2362 mL
ENGINE	2AZ-FE	
FRAME No.	ACR50-0116793	OPTION
	COLOR	TRIM
	070 FD46 A22	PLANT
	K112 -01A	795



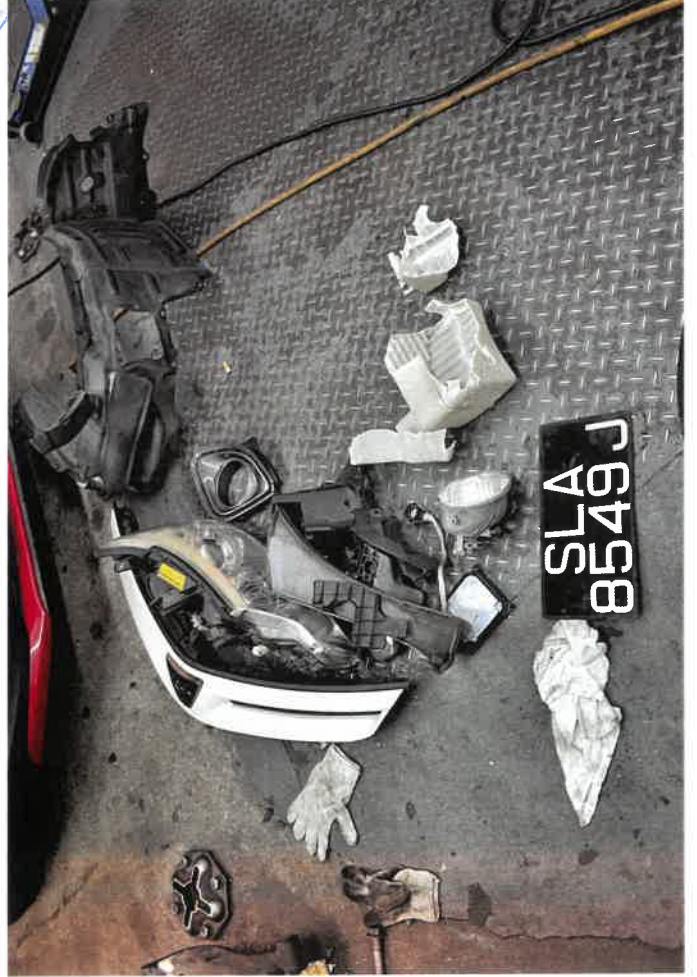



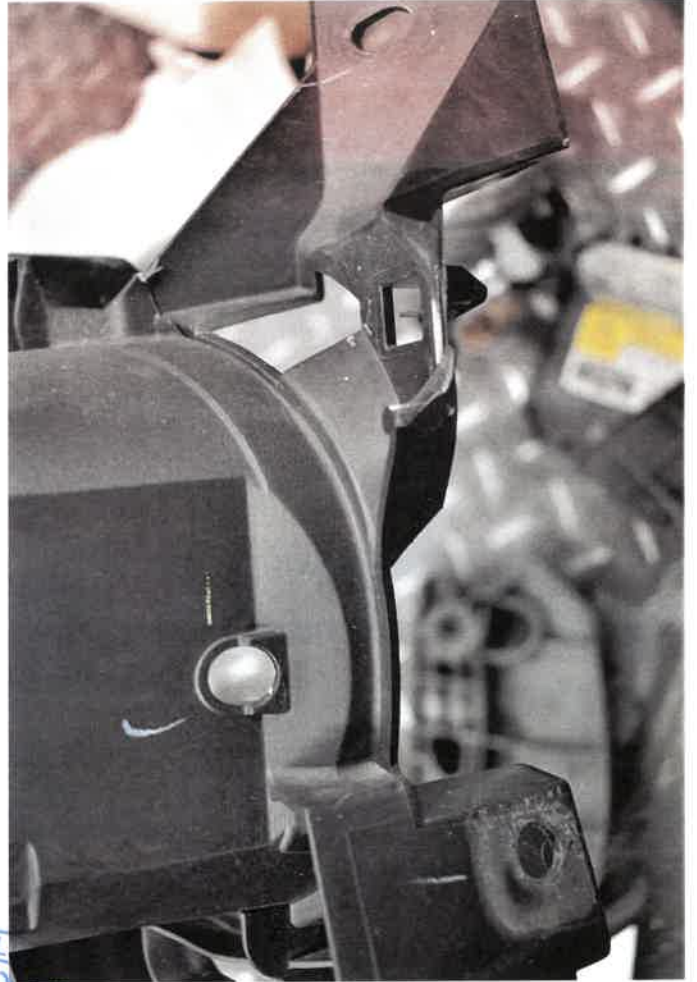



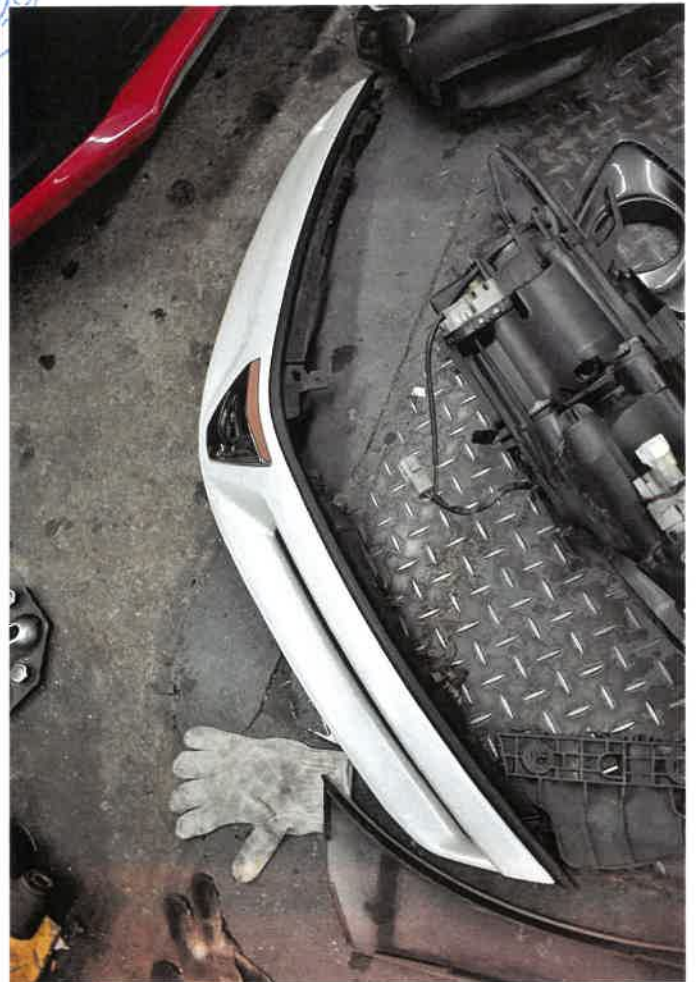

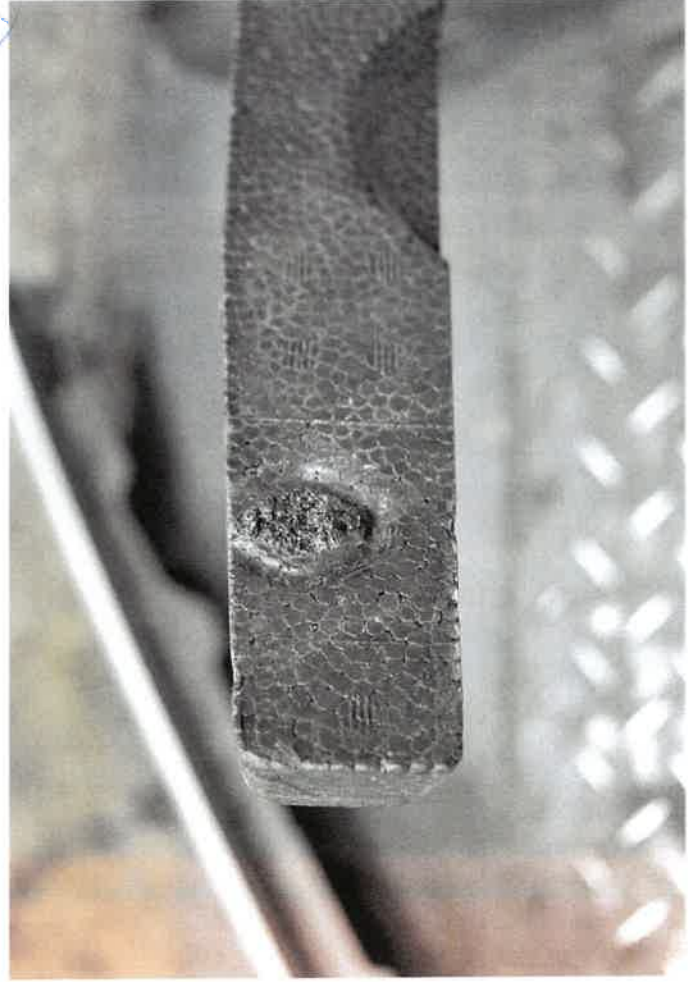



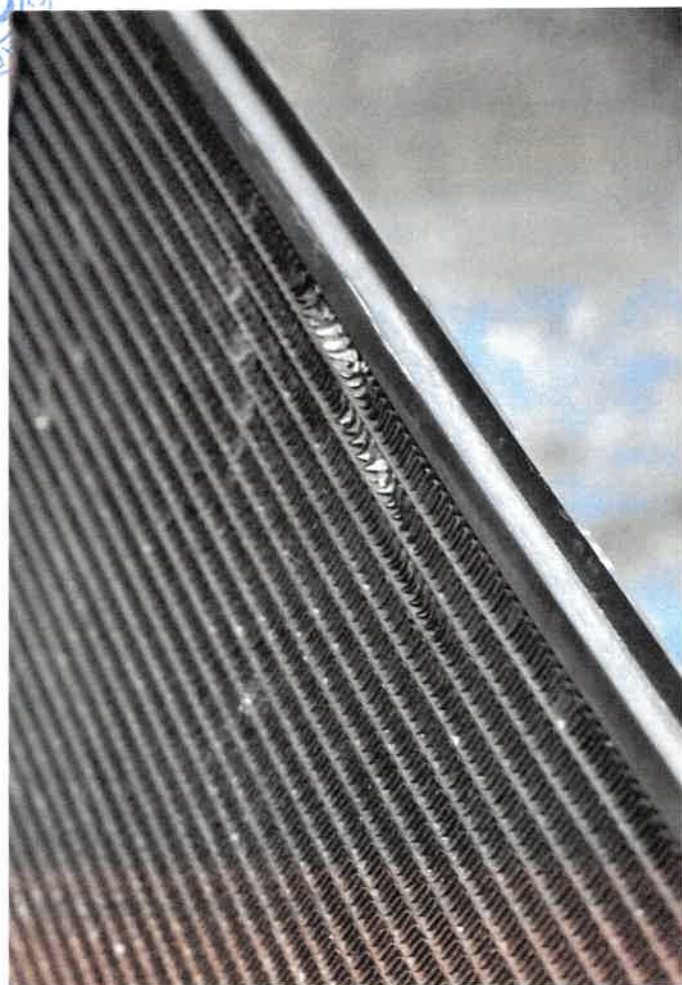

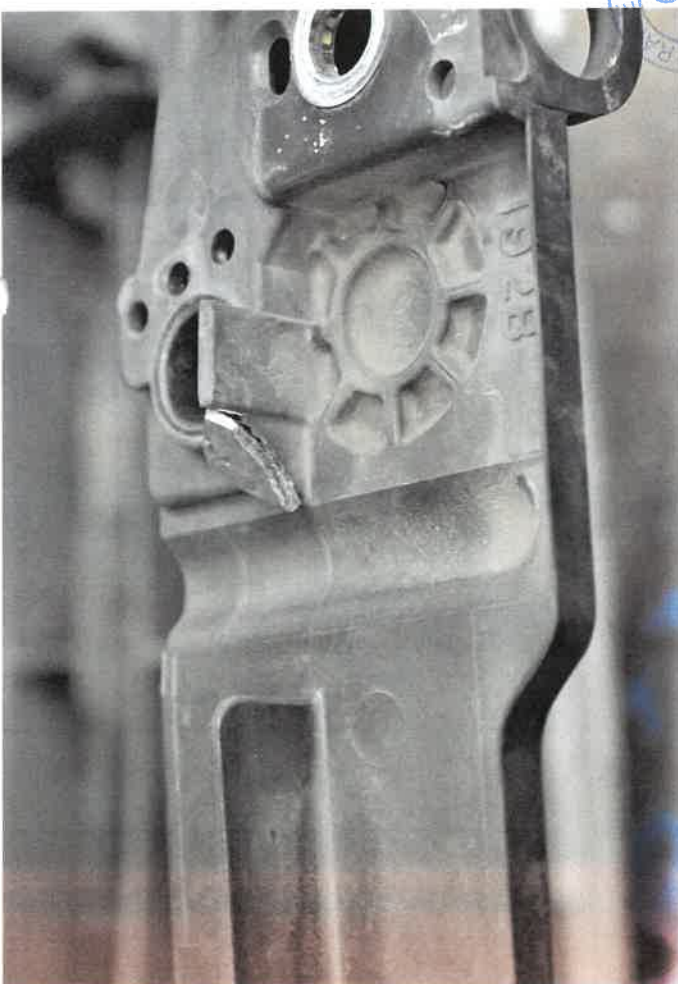

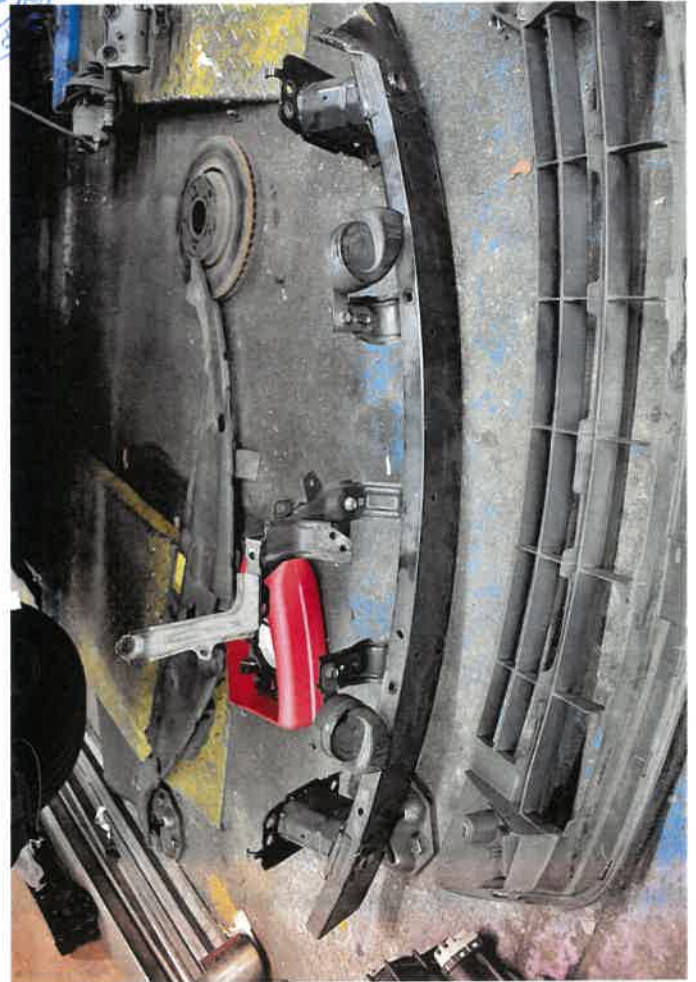

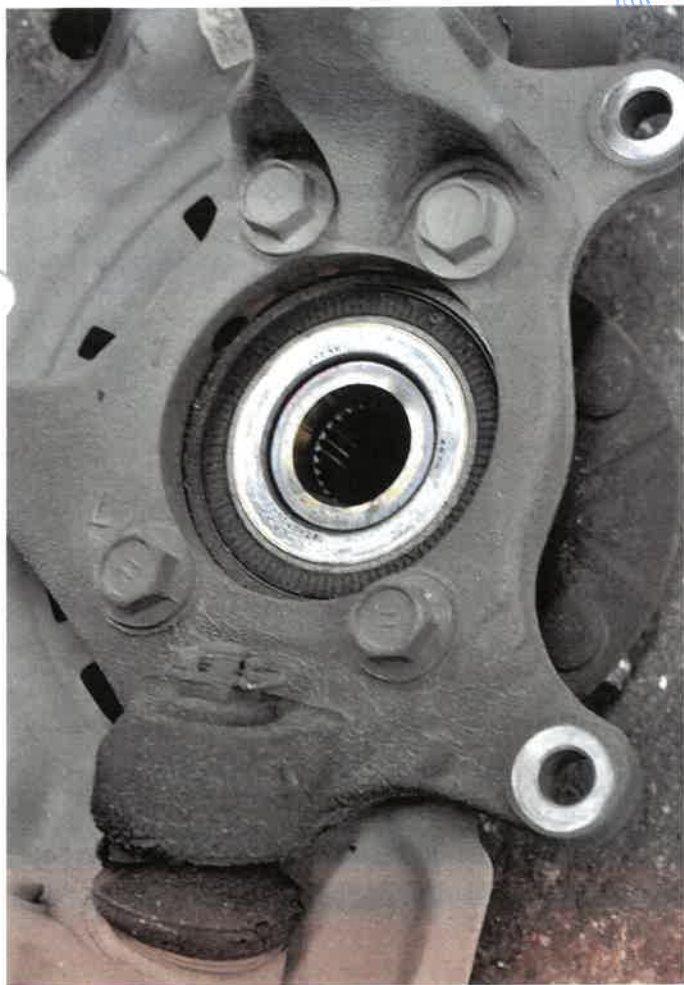
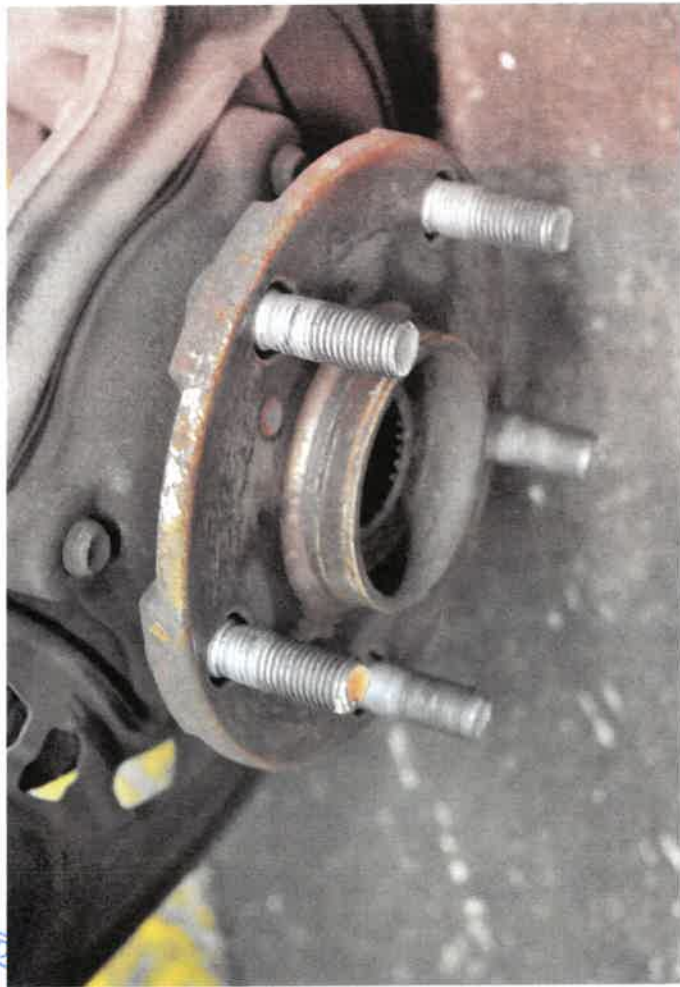

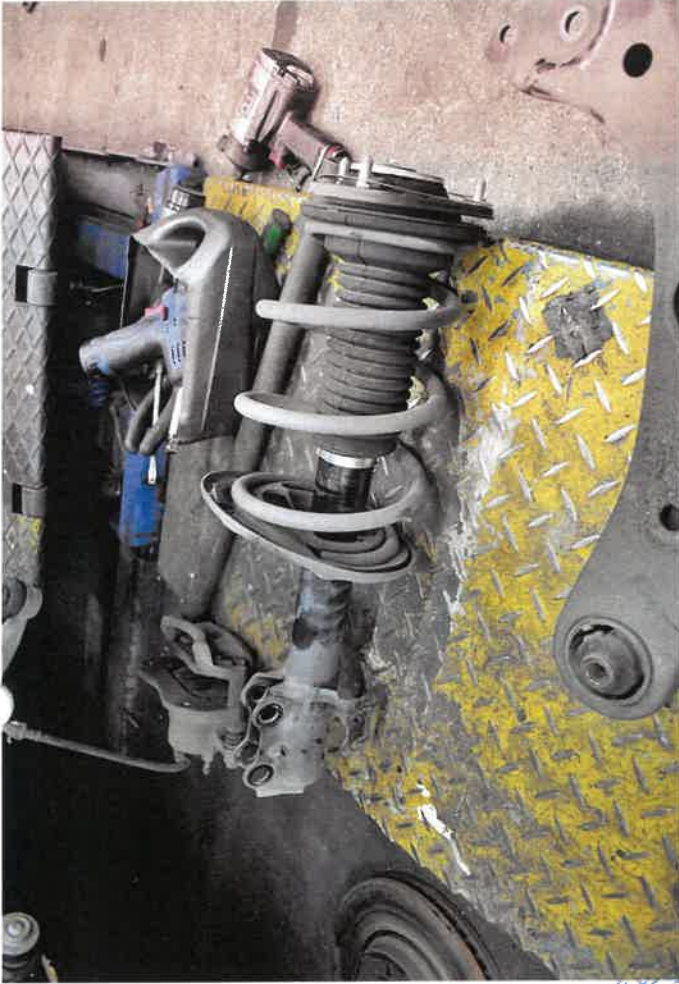

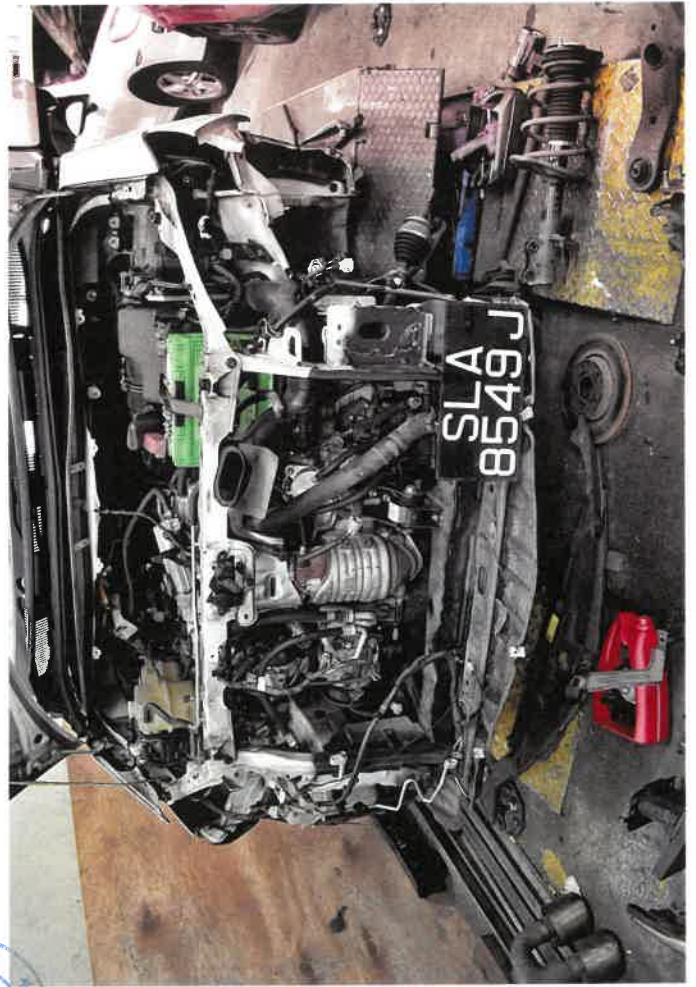



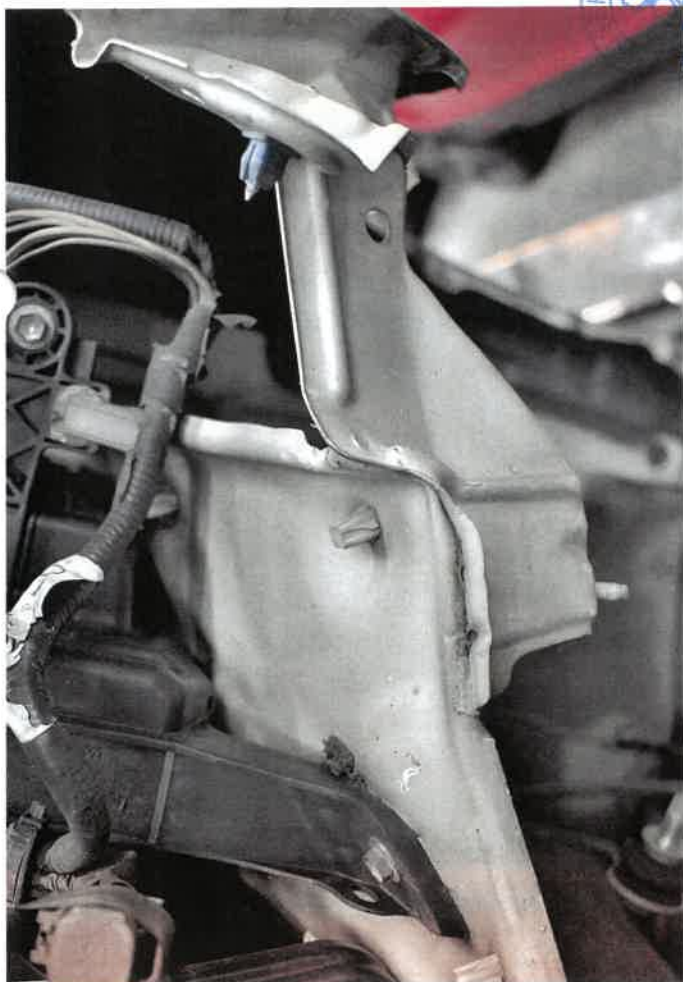

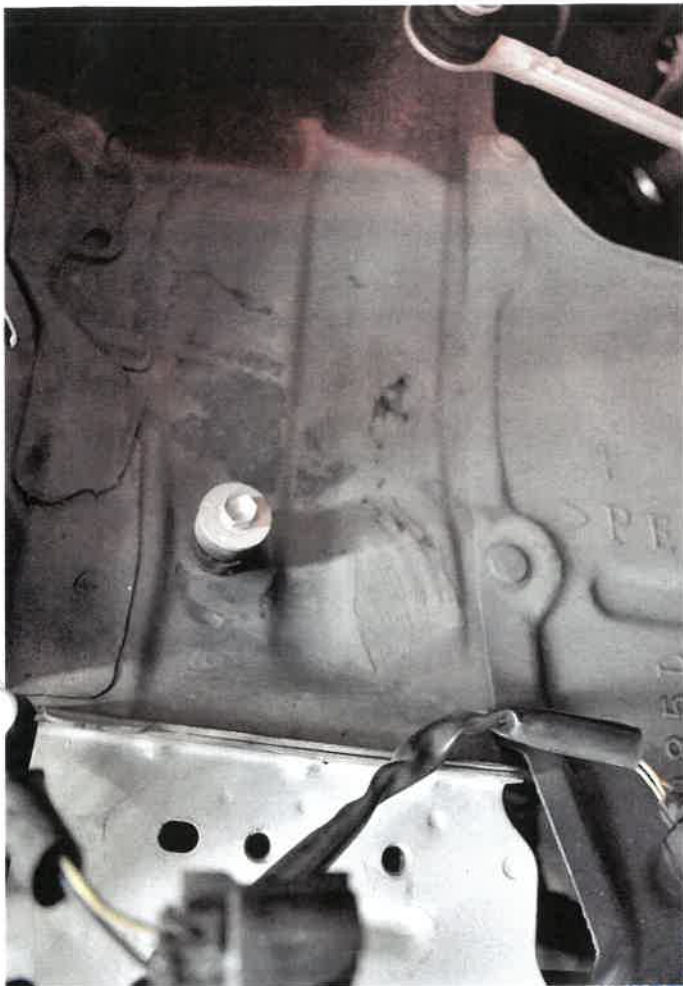

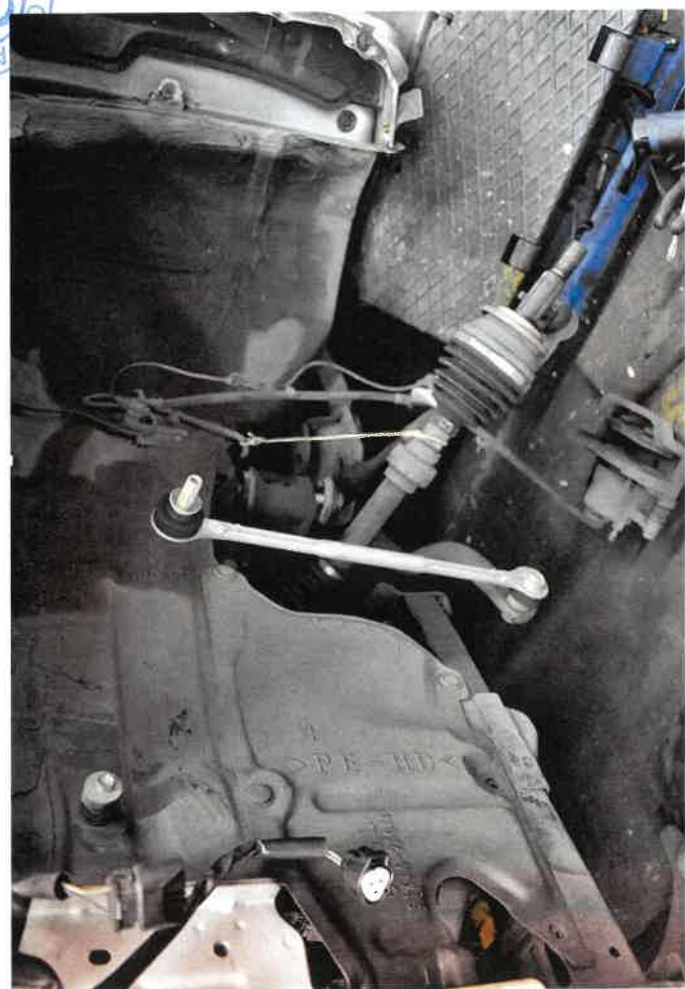
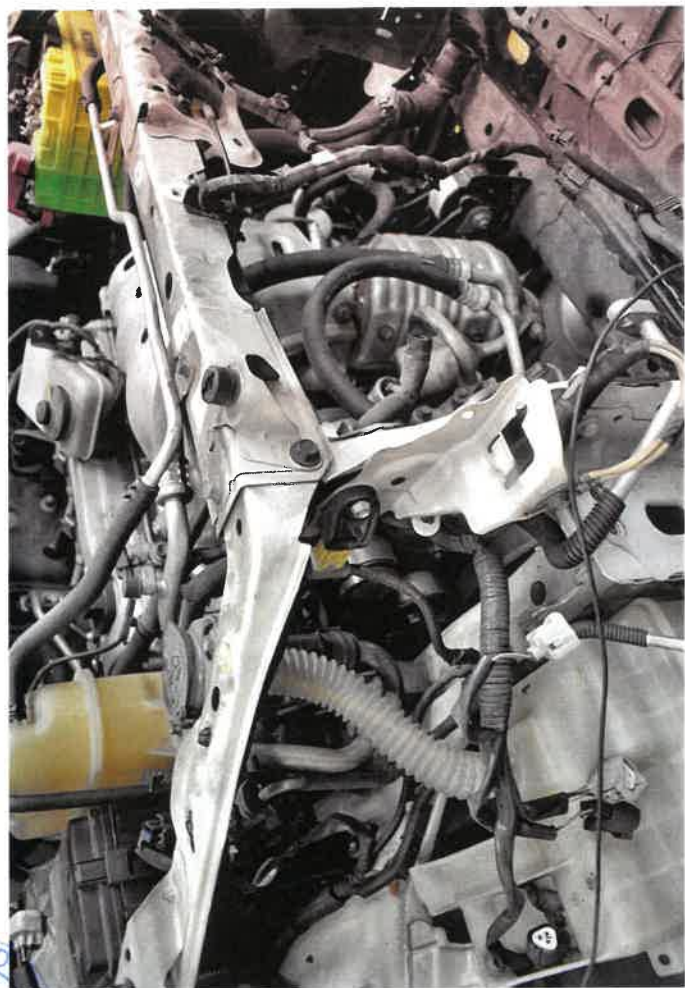



K & t Cars

53 Ubi Ave 1 #01-23 Paya Ubi Ind Park Singapore 408934
Tel: 6844 5938 Fax: 6285 5228 Email : kntcars@gmail.com
Biz Reg. No.: 53208965X

No.: 3309

OFFICIAL RECEIPT

Date: 24 OCT 2019

Received from Campbell Timothy Ellis

The Sum of Dollars Two Thousand Seven Hundred Dollars

Being payment of SLG 2354 L 08/06/19 - 22/06/19

\$ 2700

K & t Cars

Cheque No.:

Authorised Signature



K & t Cars

53 Ubi Ave 1 #01-23 Paya Ubi Ind Park
Singapore 408934
Tel: 6844 5938 Fax: 6285 5228
Email: kntcars@gmail.com
Biz Reg. No.: 53208965X

VEHICLE RENTAL AGREEMENT

NO.: KT-04006

Veh. No.: 1249 2354	Replace Veh. No.: SLA8549J
Veh. M / M: Toyota wish	Replace Veh. M / M: Toyota Estima

HIRER'S PARTICULAR		<input checked="" type="checkbox"/> SAME AS HIRER DRIVER'S PARTICULAR	
Name: Campbell Timothy Ellis	Name:		
Address:	Address:		
I/C: G5260392M	D.O.B: 14/06/1973	I/C:	D.O.B:
Contact:	Pass Date: 07/09/2013	Contact:	Pass Date:

	A - ACCIDENT	Hirer's acceptance
	C - CRACKED	
	D - DENTS	Driver's acceptance
	S - SCRATCHES	

RENTAL DETAILS					
Mileage Out		REMARKS	Mileage In		REMARKS
Date Out	08/06/2019		Date In	22/06/19	
Time Out	12:00 pm		Time In	12:15 pm	
ASSIGNED BY			CHECKED BY		

RENTAL CHARGES				PETROL / DIESEL LEVEL					
Daily	@ \$	180	15 Days @ \$ 2700	OUT	E	1/4	1/2	3/4	F
Weekly	@ \$		Wks @ \$						
Monthly	@ \$		Mth @ \$	IN	E	1/4	1/2	3/4	F
Hours	@ \$		Hrs @ \$						
*Inclusive of additional charges (if any)				Petrol Charges		YES	NO	AMT: _____	
Amt payable* \$ 2700				CDW		YES	NO	AMT: _____	
Payment: <input type="checkbox"/> CASH <input type="checkbox"/> NETS <input type="checkbox"/> CHQ <input type="checkbox"/> VISA <input type="checkbox"/> MAST				Security Deposit		YES	NO	AMT: _____	
Bank / Cheque No.:				Advance Payment		YES	NO	AMT: _____	

I/We have read and agree to the terms and conditions stated on this page and overleaf. I/We am/are also aware that should there be any parking and/or traffic offence committed during the leasing period when the vehicle is in my/our possession, we will be billed accordingly. Subsequently, our personal details may be tender accordingly to the government parking and/or traffic offence department. With us undersigning below, I/We am/are sure that all information I/We have given to K & t CARS in connection with this agreement are true and accurate.

IMPORTANT INFORMATION (To be go through by the personnel of K & t CARS to the hirer and/or driver upon leasing of vehicle)

- ❖ Only persons above 26 and below 60 years of age with 2 years driving experience, authorised, licensed and signing this agreement may drive the vehicle.
- ❖ Vehicle is strictly for Singapore use only and may not be driven out of Singapore without prior consent of the company K & t CARS.
- ❖ Use of the vehicle illegal purpose such as in connection with theft, drug peddling or trafficking, smuggling is strictly prohibited.
- ❖ Additional drivers are required to register with us before they are allowed to drive the vehicle. Otherwise, he/she will not be protected by the insurance cover.
- ❖ The hirer shall be liable for excess charges for any late return of the rate shown per hour or on a per day basis.
- ❖ In case of any accident, the hirer MUST report to K & t CARS immediately regardless of the seriousness of the impact occurred. If there are bodily injuries, a police report MUST be made within the next 24 hours.
- ❖ In view of all accident, the hirer will bear the full responsibility for the SGD\$3,500/- excess payable to K & t CARS and also the first SGD\$3,500/- excess for damaged to the third party vehicle.

ACKNOWLEDGEMENT	
Signature of hirer / driver (company stamp if any)	For and on behalf of K & t CARS (authorised signature only)