

ASS. REC. BY: TCum

REF:

CS3/MSG2101273/Btf3Denise

ASSIGNMENT

From:

Date:

5/11/2021

Veh No:

SMY 7013G

Yr Regn:

15/7/2019

Estimated Cost:

Type: ☒ M.Car / ☐ M.Cycle / ☐ Bus / ☐ Van / ☐ Lorry / ☐ Taxi / ☐ Prime Mover /OD / ☒ TP / ☐ WS / ☐ TP RES / ☐ OD RES / ☐ EVA / ☐ INV / ☐ MV

Truck / Trailer or

To Inspect Vehicle No:

SMY 7013G

Make:

Mazda 6 2.0C.C. 1998

at Workshop m/s

FC Garage

Colour

GreyA/C: ☐ Insured / ☐ Std / ☐ NI / ☐ NA

of

8 Kaki Bt Ave 4 Premier # 04-03

Sp. Reading

39619T/Radio: ☐ Insured / ☐ Std / ☐ NI / ☐ NA

Insured:

Eng/No:

PE21267323

Policy No.

C/No:

JM69L107K0314809

Claims No.

Gen. Cond: ☐ Good / ☒ Fair / ☐ Poor / ☐ Burnt

Sum Insured:

Excess:

Steering: ☒ In order / ☐ Jammed / ☐ Leaked / ☐ Burnt or

(Client's Record)

Brake: ☒ In order / ☐ Jammed / ☐ Leaked / ☐ Burnt or

Make of Veh:

Modi: ☐ Nil / ☒ S/Rim / ☐ STD A/Rim or

(Policy Condition)

Remark: The veh had commenced its

repair at the time of inspection.



Bal. or Market Value:

91,000/-

Front

Rear

IDAC Accident Rpt:

Consistent? : Yes or No

R/Bal.

5

mm

R/Bal.

5

mm

GIA / PR Seen:

Consistent? : Yes or No

L/Bal.

5

mm

L/Bal.

5

mm

Est. Repairs:

6

days

Res.: Yes or No

D.O.A.

2/11/2021

D.O.I.

5/11/2021

Lum Sum:

%

3 Val.: Yes or No

Survey held at

FC Garage

CA / REV / REP. / 24 HRS WP

Vehicle: IN / OUT

Des. of Damages: Frt / ☒ Rear / ☒ N/S / ☐ U/C / ☐ Rooftop or

Date:

Person Contacted:

The U/C / Chassis frame / Body Structure affected due to collision.

Date / Time	Action / Instruction
	Range 7,000/- - 8,000/-
	Recommended COR IS LS \$ 7100.00 <u>TCum</u> <u>13/11/2021</u>
	We hereby accept the finalise amount @\$7100.00 and 07days.
	MV <u>91,000/-</u>
	PV <u>44,299/-</u> red:12959.68;64% <u>TCum</u> <u>8/11/2021</u>
	NV <u>46,701/-</u>

Date/Time, File Pass to?

☐

: Prel. Report

Days Of Repair: 7

1)

☐

: Final Report

Resurvey No. of Trip:

Date/Time, File Return to?

2)

Add Fee:

☐

: Site Insp (\$

1)☐

: Interview (\$

☐

: Tech. Invs (\$

☐

: Weekend (\$

Survey Fee:

Transportation:

S + RS, SI

Photos

Others

TOTAL

Report Format:

Lump Sum / L.S. / C.

FC Auto Garage Pte Ltd

NO.8 Kaki Bukit Ave 4, Premier @ Kaki Bukit, #04-03 Singapore 415875

Tel: 90110243

CO. Reg. No.: 202115045W

Model : **Mazda 6**
 Registraion No : **SMY 7013 G**
 Chassis No: **JM6GL1072K0314809**
 Year of Manufacturing: **2019**

2019

S/No	Qty	Items	Unit Price	Amount	
1	1	Boot Lid	1,135.00	\$ 1,235.00	\$ 1,235.00 BT
2	1	Boot Lid Weatherstrip	\$ 184.80	\$ 184.80	NDX
3	1	Boot Lid Logo	54.20	\$ 71.50	\$ 71.50
4	1	Boot Lid Emblem "MAZDA 6"	53.40	\$ 72.20	\$ 72.20 NEC
5	1	Boot Lid Emblem "SKYACTIVE"	64.00	\$ 86.60	\$ 86.60
6	1	Boot Lid Lamp (RHS)	\$ 1,073.70	\$ 1,073.70	\$ 1,073.70 NDX
7	1	Boot Lid Lamp (LHS)	\$ 1,073.70	\$ 1,073.70	\$ 1,073.70
8	1	Boot Lid Inner Trim Board	212.60	\$ 350.50	\$ 350.50 TNV
9	1	Boot Lid Chrome Strip	\$ 256.50	\$ 256.50	\$ 256.50 NDX
10	1	Boot Lid Lock	161.00	\$ 180.70	\$ 180.70 JM
11	1	Rear Bumper	997.40	\$ 1,199.00	\$ 1,199.00 BRV
12	1	Rear Bumper Retainer (RHS)	47.40	\$ 61.00	\$ 61.00 NEC
13	1	Rear Bumper Retainer (LHS)	47.40	\$ 61.00	\$ 61.00
14	1	Rear Bumper Towing Cover (LHS)	12.00	\$ 27.50	\$ 27.50 MIS
15	1	Rear Bumper Towing Cover (RHS)	12.00	\$ 27.50	\$ 27.50 BRV
16	1	Rear Bumper Reflector (RHS)	✓	\$ 61.10	\$ 61.10 BRV
17	1	Rear Bumper Reflector (LHS)	✓	\$ 61.10	\$ 61.10 NDX
18	1	Rear Reinforcement	586.00	\$ 638.30	\$ 638.30 DDV
19	1	End Panel	576.10	\$ 800.10	\$ 800.10 PDV
20	1	End Panel Top Garnish	✓	\$ 189.00	\$ 189.00 BRV
21	1	Tail Lamp (RHS)	1516.00	\$ 2,102.90	\$ 2,102.90 BRV
22	1	Tail Lamp Bracket (RHS)	✓	\$ 425.90	\$ 425.90 NDX
23	1	Tail Lamp Radar (RHS)	✓	\$ 1,516.20	\$ 1,516.20 BRV
25	1	Tail Lamp (LHS)	✓	\$ 2,102.90	\$ 2,102.90 NDX
26	1	Tail Lamp Bracket (LHS)	✓	\$ 425.90	\$ 425.90 NDX
27	1	Tail Lamp Radar (LHS)	✓	\$ 1,516.20	\$ 1,516.20 NDX
29	1	Rear Fender Inner Trim Board (RHS)	✓	\$ 621.70	\$ 621.70 TNV
30	1	Spare Tyre Compartment Side Garnish (RHS)	✓	\$ 186.90	\$ 186.90 NDX
31	1	Exhaust Muffler	✓	\$ 1,585.70	\$ 1,585.70 DDXR
32	1	Exhaust Muffler Heat Shield	✓	\$ 79.50	\$ 79.50 NDX
33	1	Boot Lid Handle pocket	MIS ✓ \$ 112.50 ✓		

\$ 18,274.60

-20% \$ 3,654.92

Total for spare parts \$ 14,619.68

LKK Auto Consultants hence notify the Repairer of the following:

- To resurvey before/after spray painting
- To display damaged part(s) during resurvey
- Parts prices are subject to confirmation
- Third party survey is on a "Without Prejudice" basis
- No illegal modification(s) is allowed
- Supplementary item(s) must be resurveyed and is subject to final approval from Insurance Company

Acknowledged by Repairer

Signature:

Date:

7,963.01
 @ 20% 1592.60
 6370.41

Special Nett

1	10	Rear Bumper Clip	30.00	\$	5.00	\$	50.00	NECV
2	10	End Panel Top Garnish Clip	30.00	\$	5.00	\$	50.00	NECV
3	10	Boot Lid Inner Trim Board Clip		\$	5.00	\$	50.00	NNX
4	1	Rear Reverse Sensor	200.00	\$	300.00	\$	300.00	SCV
5	1	Rear No Plate with Casing		\$	-50.00	\$	-50.00	NNX

Total for SP \$ 500.00

Sub-Total for Parts : \$ 15,119.68

S/No	Qty	Items	Unit Price	Amount
1		To dismantle, replace, cut, weld, knock out dents to straighten accident parts as-mention repair parts, inclusive of replacement parts.		\$ 1,000.00 600.00
2		To putty and spray paint on all accident damage parts and other accident affected areas		\$ 1,200.00 800.00
3		Apply rust proofing on the adjacent panels		\$ 80.00 NNX
4		To supply under coating / putty on parts replaced		\$ 80.00 NNX
5		To perform water seepage test after repair		\$ 80.00
6		Dismantle and transfer boot lid fittings and mechanism to new boot lid/facilitate repair	80.00	\$ -120.00 ✓
7		Disconned and check electrical wiring, harness, wire socket		\$ 80.00 NNX
8		Remove and replace reverse sensor	60.00	\$ -80.00 ✓
9		Remove and refit rear end panel lining and garnish to facilitate repair		\$ 80.00 NNX
10		Remove and replace exhaust muffler	80.00	\$ 150.00 ✓
11		Programming Radar system with diagnostic fault		\$ 350.00 250.00 ✓

Survey & Resurvey

5/11/2021

Trim for
160 hrs

Lump sum repair
Repair days 6

TOTAL AMOUNT: \$ 3,300.00	
OVERALL COST: \$ 18,419.68	
<p>Acknowledged by Reporter</p> <p>Signature</p> <p>Date</p>	

FC Auto Garage Pte Ltd

NO.8 Kaki Bukit Ave 4, Premier @ Kaki Bukit, #04-03 Singapore 415875

Tel: 90110243

CO. Reg. No.: 202115045W

Model : **Mazda 6**
Registraion No : **SMY 7013 G**
Chassis No: **JM6GL1072K0314809**
Year of Manufacturing: **2019**

S/No	Qty	Items	Unit Price	Amount
1	1	Rear Fender RHS	\$ 1,312.50	\$ 1,312.50 DDXR
				\$ 1,312.50
				-20% \$ 262.50
Total for spare parts				\$ 1,050.00

S/No	Qty	Items	Unit Price	Amount
1		To dismantle, replace, cut, weld, knock out dents to straighten accident parts as-mention repair parts, inclusive of replacement parts.	\$	200.00 ✓
2		To putty and spray paint on all accident damage parts and other accident	\$	300.00 200 ✓

Resurvey

8/11/2021

1300hrs

Termin Lin

TOTAL AMOUNT : \$ 500.00

OVERALL COST: \$ 1,550.00

Parts 6370.41

SN 260.00

Labour 2,270.00

8900.41

@ 20% 1780.02

7120.33

LKK Auto Consultants hence notify
the Repairer of the following:

- To resurvey before/after spray painting
- To display damaged part(s) during resurvey
- Parts prices are subject to confirmation
- Third party survey is on a "Without Prejudice" basis
- No illegal modification(s) is allowed
- Supplementary item(s) must be resurveyed and is subject to final approval from Insurance Company

Acknowledged by Repairer

Signature:

Date:

LS 7100/2

Termin Lin

13/11/2021

> Back to OneMotoring

Enquire PARF/COE Rebate for Registered Vehicle

Vehicle Owner Particulars	
Owner ID Type:	Singapore NRIC
Owner ID:	544Z
Vehicle Details	
Vehicle No.:	SMY7013G
Vehicle to be Exported:	No
Intended Deregistration Date:	08 Nov 2021
Vehicle Make:	MAZDA
Vehicle Model:	MAZDA6 SEDAN 2.0 AT EXECUTIVE 2WD
Primary Colour:	Grey
Manufacturing Year:	2019
Engine No.:	PE21267323
Chassis No.:	JM6GL1072K0314809
Maximum Power Output:	121.0 kW (162 bhp)
Open Market Value:	\$23,027.00
Original Registration Date:	15 Jul 2019
First Registration Date:	15 Jul 2019
Transfer Count:	1
Actual ARF Paid:	\$24,238.00
Intended PARF Rebate Details	
PARF Eligibility:	Yes
PARF Eligibility Expiry Date:	14 Jul 2029
PARF Rebate Amount:	\$18,178.00
Intended COE Rebate Details	
COE Expiry Date:	14 Jul 2029
COE Category:	B - Car above 1600cc or 97kW (130bhp)
COE Period(Years):	10
QP Paid:	\$34,000.00
COE Rebate Amount:	\$26,121.00
Total Rebate Amount:	\$44,299.00

The information contained herein is correct as at 08 Nov 2021

OK

MV 31,000/2
PV 44,299/2
NV 46,701/2

TG in line
8/11/2021



VINCAR Pte Ltd

Posted: 11-Sep-2021 Tags: 2019 Mazda 6, Mazda 6, Mazda, 6

**Mazda 6 2.0A Executive**

-

N.A

28-Jun-2019

1,998 cc

Luxury

SOLD

Flexible Financing Scheme To Assist You To Own This Mazda 6 At Affordable Rates. Single Owner With Low Mileage Done, Owner Upgrading To New Unit And Letting Go Fast. Call Us For A Viewing Appointment Now! Consignment Unit. Viewing By Appointment...

Posted: 21-Aug-2021 Tags: 2019 Mazda 6, Mazda 6, Mazda, 6

**Mazda 6 2.0A Executive**

-

N.A

24-Jun-2019

1,998 cc

Luxury

SOLD

Mazda Agent Warranty Until June 2022! Genuine Low Mileage, Sporty Grey Exterior And Immaculate Condition! Various Financing Schemes And Trade In Welcome! Warranty Extension Option Available! Purchase With Peace Of Mind From Eurokars Pre-Owned To...

Eurokars Pre Owned

Posted: 31-Oct-2021 Tags: 2019 Mazda 6, Mazda 6, Mazda, 6

**Mazda 6 2.0A****\$92,800****\$11,010 /yr**

07-Jun-2019

1,998 cc

24,500 km

Luxury

Available

Extremely Condition And Low Mileage Unit For Sales. Owner Selling Car Due To Overseas Assignment. Powerful And Reliable 2.0L 4 Cylinders Inline SkyActiv-G Engine, 6 Speed Auto, Cruise Control, ABS And Navigation System. Beautiful White Car Body With Stylish...

DIRECT OWNER

Posted: 08-Oct-2021 Tags: 2019 Mazda 6, Mazda 6, Mazda, 6

**Mazda 6 2.0A**

-

N.A

30-May-2019

1,998 cc

Luxury

SOLD

(Underutilize Unit!) Driven For Less Than 3372KM Per Year Only. Vehicle Pre Owned From A Family Man, Using It As A Household 2nd Car For Spouse & Kids. This Unit Comes In Mazda Signature Machine Grey Metallic In Colour. Agent Warranty From (Eurokars) Is Valid...

Sincere Motoring Pte Ltd

Posted: 27-Sep-2021 Tags: 2019 Mazda 6, Mazda 6, Mazda, 6

**Mazda 6 2.0A****\$88,800****\$10,630 /yr**

30-Apr-2019

1,998 cc

32,339 km

Luxury

Available

Graded A by STA

Graded At Latest Facelift! Offer 1.85% Interest Rate! Purchase From An Award Winning Dealership! STA Certified Accident Free Quality Pre Owned With Low Mileage And Agent Warranty Till 2022 For Peace Of Mind! 100% Loan Approval With Our Flexible In H...

Cosmo Automobiles

Posted: 07-Nov-2021 Tags: 2019 Mazda 6, Mazda 6, Mazda, 6

**Mazda 6 2.0A**

-

N.A

30-Apr-2019

1,998 cc

Luxury

SOLD

First Owner Unit! Interest Rate 2.48% Only! Secured And Well Maintained By Fussy Owner. Immaculate Condition Inside And Outside. Certified With Assurance And Quality From STA Evaluation Are Welcome. Give Yourself A Peace Of Mind! Buy It From Us! A Compan...

Car Search

Posted: 02-Oct-2021 Tags: 2019 Mazda 6, Mazda 6, Mazda, 6

**Mazda 6 2.0A****\$105,800****\$12,910 /yr**

25-Apr-2019

1,998 cc

22,000 km

Luxury

Available

1 Owner Only, The Soul Red Premium Metallic Colour Black In Exterior. Low Mileage Clocked No Touch Up Or Repair Is Needed Low Maintenance Cost, Fuel Consumption 14.7km Per Litre, Spacious Leg Rest 1 Year Warranty For A Peace Of Mind. Low Monthly From...

PREMIUM AD

Posted: 23-Oct-2021 Tags: 2019 Mazda 6, Mazda 6, Mazda, 6

**Mazda 6 2.0A****\$92,300****\$11,170 /yr**

12-Apr-2019

1,998 cc

23,000 km

Luxury

Available

Signature 1 Owner Mazda 6, Valid Agent Warranty, Agent Maintained Thru Out, Affordable Depreciation For A 2.0L Executive Luxury Sedan. Lots Of Room For 5 Adults, Comfortable Cabin, Hugh Cargo Trunk Too. Coming Soon, Majestic Pearl White Exterior, Call Or W...

Sing Thai Hin Car

Posted: 04-Sep-2021 Tags: 2019 Mazda 6, Mazda 6, Mazda, 6

**Mazda 6 2.0A**

-

N.A

29-Mar-2019

1,998 cc

Luxury

SOLD

Agent Unit With Warranty Still Valid! Super Spacious Sedan That Sits 5 Comfortably! Genuine Low Mileage With Sleek Black Paintwork! High Loans And Trade In Available! Call Now To Make An Appointment For Viewing!

Monster Motors Pte Ltd

Posted: 04-Oct-2021 Tags: 2019 Mazda 6, Mazda 6, Mazda, 6

**Mazda 6 2.0A Executive**

-

N.A

29-Mar-2019

1,998 cc

Luxury

SOLD

Get Pampered By The Comfort, Joy And Power This Luxurious Sedan Can Provide You With! Buy With Confidence With Toyota Certified Pre Owned Selection, 145 Points Certification, Approved Service History, 12 Months/Unlimited Mileage Warranty, Complime...

Borneo Motors (S)

Posted: 01-Oct-2021 Tags: 2019 Mazda 6, Mazda 6, Mazda, 6

Mazda 6 2.0A

-

N.A

29-Mar-2019

1,998 cc

Luxury

SOLD

Cheapest In Market! Genuine Condition! Amazing Condition Like New! Lowest Interest Rates From 1.88%! Book An Appointment To View This Unit!

PREMIUM AD

SINGAPORE ACCIDENT STATEMENT

IMPORTANT NOTICE

1. Please report correctly the details of the accident to speed up the claims process.
2. This Form must be completed by the Policyholder and/or the Authorised Driver
3. Information provided must be as truthful and accurate as possible. Any wilful misrepresentation or withholding of material facts may allow insurance companies to repudiate policy liability.
4. The issue and acceptance of this Form by insurance companies is not an admission of policy liability on the part of the insurance companies.
5. Any false reporting may be referred to the Police for investigation.
6. This report will be forwarded by the insurers of the GIA Records Management Centre established by the General Insurance Association of Singapore (GIA) for archiving and that copies of this report will, for a fee, be made available upon application by interested parties.
7. By the lodgement of this report to the insurers, you hereby consent to the archiving of this report at the centre and to copies of the report being made available aforesaid.

ACCIDENT STATEMENT

Date of Submission	03/11/2021 18:59 (SGT)
Date of Accident	02/11/2021 12:15 (SGT)
Exact Location of Accident	Whitley Rd, Singapore
Additional Location Information	-
Country/State of Loss	Singapore

DETAILS OF OWN VEHICLE

Vehicle Registration Number	SMY7013G
-----------------------------	----------

INSURED/POLICYHOLDER

Is company?	No
Name Of Registered Owner	DEVRAJ S/O VASUDEVAN
NRIC No	S8000544Z
Email Address	DEVRAJ.VASUDEVAN@GMAIL.COM
Mobile Phone No	(Phone) +65-81395585
Alternative Phone No	+65-81395585

VEHICLE PARTICULARS

Manufacturer	Mazda
Model	6
Variant	-
Exact purpose for which vehicle was being used at time of accident	Private use
Are you claiming under your own insurance policy for repair to your vehicle?	No - Claiming third party
Vehicle Category	Private car
Transmission	Auto
CC	1998

INSURANCE COMPANY

Name of Insurance Company	Direct Asia Insurance (Singapore) Pte Ltd
Type of Coverage	Comprehensive
Fleet Policy	No
Policy Number	MT/00921782
Cover Note Number	-

DRIVER

Name of Driver	DEVRAJ S/O VASUDEVAN
NRIC No	S8000544Z

Date Of Birth	08/01/1980
Occupation	Indoor
Date Of Driving Pass	23/11/2007
Driving experience	14 YEARS
Gender	Male
Mobile Number	(Phone) +65-81395585
Alt. Phone Number	+65-81395585
Email Address	DEVRAJ.VASUDEVAN@GMAIL.COM
Address	23 FERNVALE LANE #14-32
Address complement	-
Postcode	797501
Is the driver the policyholder?	Yes
If No, Relationship of the Driver with the Insured	-
Does Driver Own Other Vehicles?	No
Vehicle Registration Number of Other Vehicle Owned by Driver	-
Insurance Company of Other Vehicle Owned by Driver	-

GENERAL INFORMATION OF THE ACCIDENT

Type of Accident	Collision - Head to Rear
Weather Conditions	Clear
Road Surface	Dry

OTHER INFORMATION

Was any foreign vehicle involved in the accident?	No
Number of vehicles involved in the accident	2
Was anybody injured in the Accident?	Yes
Was any injured conveyed to hospital by ambulance?	No
Was any other vehicle or property damaged?	Yes
Number of Passengers (Including Driver)	2
Has the driver been approached by unknown person(s) soliciting/offering accident claims assistance?	No

PASSENGER 1

Name	PRISITAMENON
Gender	Female

DETAILS OF POLICE ACTION

Was the accident reported to the police?	No
Was notice of intended Prosecution given?	No
If yes, against whom?	-

CIRCUMSTANCES OF ACCIDENT

REFER SKETCH.

ATTACHMENT(S)

Are accident photos available for attachment?	Yes
Was there any video captured by Car Camera?	No
Was there any audio recorded?	No

DETAILS OF OTHER VEHICLE PROPERTY 1

Vehicle Registration Number	SMH5998S
Vehicle Manufacturer	-
Vehicle Model	-
Vehicle Variant	-
Vehicle Colour	-
Vehicle Category	Private car

Name of Driver	DEVRAJ S/O VASUDEVAN
Contact Number	-
Address	-
Address complement	-
Postcode	-
Insurance Company Name	-
Nature Of Damage	-
Details of property damaged in accident	-
No. Of Passenger (Including Driver)	-

INJURED PERSONS DETAILS

INJURED 1

Name of injured person	-
Gender	-
Phone No	-
Address	-
Address Complement	-
Post Code	-
Approximate Age Years Old	-
Injuries Sustained	-
Injured person in which vehicle?	-
Were seat belts worn?	-
Was this injured conveyed to hospital by ambulance?	-

SKETCH PLAN

IMPORTANT NOTICE

1. Please report correctly the details of the accident to speed up the claims process.
2. This Form must be completed by the Policyholder and/or the Authorised Driver.
3. Information provided must be as truthful and accurate as possible. Any willful misrepresentation or withholding of material facts may allow insurance companies to repudiate policy liability.
4. The issue and acceptance of this Form by insurance companies is not an admission of policy liability on the part of the insurance companies.
5. Any false reporting may be referred to the Police for investigation.
6. The report will be forwarded by the Insurers of the GIA Records Management Centre established by the General Insurance Association of Singapore (GIA) for archiving and that copies of this report will for a fee be made available upon application by interested parties.
7. By the lodgement of this report to the Insurers, you hereby consent to the archiving of this report at the centre and to copies of the report being made available aforesaid.
8. Consent under the Personal Data Protection Act (PDPA)
I understand, acknowledge, agree and consent that:
(a) My insurer, my workshop and the General Insurance Association of Singapore ("GIA") may/are permitted to collect, use, disclose and/or process my personal data/personal information set out in this form and any other personal information provided by me or possessed by my insurer (collectively the "Personal Information") and disclose and transfer such Personal Information to all insurer(s) who have insured vehicle(s) involved in this accident (all insurer(s) who have insured vehicle(s) involved in this accident shall be collectively referred to as the "Insurers"), the Insurers' lawyers/law firms, the Monetary Authority of Singapore and any relevant government agency/authority (such as the police), for the purpose(s) of:
(i) processing, handling and/or dealing with my claims including the settlement of the claims and any necessary investigations relating to the claims;
(ii) investigating the accident and/or my claims;
(iii) carrying out and/or dealing with my instructions or responding to any enquiries by me;
(iv) administering my claims (including the mailing of correspondence, statements, invoices, reports or notices to me, which could involve disclosure of certain personal data about me to bring about delivery of the same as well as on the external cover of envelopes/mail packages); and/or
(v) complying with applicable law in administering, processing, handling and/or dealing with my claims.
(collectively the "Purposes")
(b) all insurer(s) who have insured vehicle(s) involved in this accident and the Insurers' lawyers/law firms, may/are permitted to collect, use, disclose and/or process my Personal Information for one or more of the above Purposes; and
(c) my Personal Information may/can be disclosed by any of the Insurers and/or GIA to their third party service providers or agents (including their lawyers/law firms), which may be sited outside of Singapore, for one or more of the above Purposes.

[Signature]
22/11/2021

Policyholder's Signature / Date & Time

Sketch Plan

Driver's Signature (if driver is not the policyholder) / Date & Time

Duncan Road

[Signature]

Witnessed by Reporting Centre Personnel

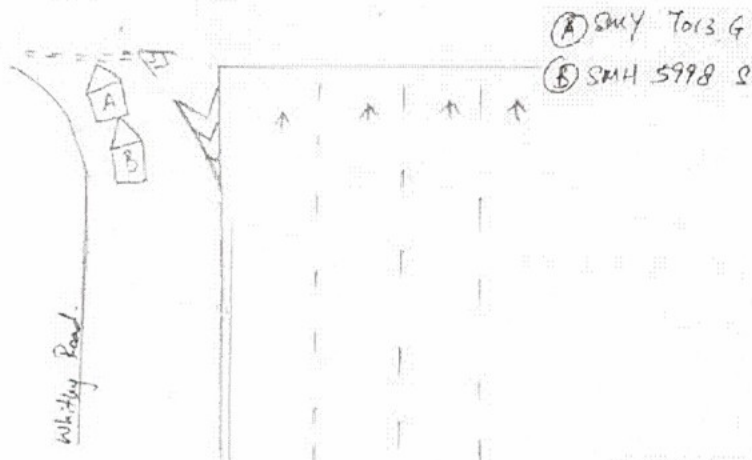

Describe Circumstances of the Accident

On the stated date & time, I was travelling along
Whitley Road Towards Dunearn Road.

I was at the slip road checking for the on coming traffic.
Out of sudden, I felt a huge impact and I got out of my vehicle
and realised Vehicle B has hit my rear.

Declaration

We declare the foregoing particulars are true in every respect.

 2/11/2021

Policyholder's Signature / Date &
Time

Driver's Signature (if driver is not the policyholder) / Date
& Time

Witnessed by Reporting Centre
Personnel