

SKETCH PLAN

NPL-CTPI

Lpk-Adrian

IMPORTANT NOTICE

1. Please report **correctly** the details of the accident to speed up the claims process.
2. This Form must be **completed by the Policyholder and/or the Authorised Driver**.
3. Information provided must be as **truthful and accurate as possible**. Any wilful misrepresentation or withholding of material facts may allow insurance companies to **repudiate policy liability**.
4. The issue and acceptance of this Form by insurance companies is not an admission of policy liability on the part of the insurance companies.
5. **Any false reporting may be referred to the Police for investigation**.
6. The report will be forwarded by the insurers of the GIA Records Management Centre established by the General Insurance Association of Singapore (GIA) for archiving and that copies of this report will for a fee be made available upon application by interested parties.
7. By the lodgement of this report to the insurers, you hereby consent to the archiving of this report at the centre and to copies of the report being made available aforesaid.
8. **Consent under the Personal Data Protection Act (PDPA)**

I understand, acknowledge, agree and consent that:

(a) My insurer, my workshop and the General Insurance Association of Singapore ("GIA") may/are permitted to collect, use, disclose and/or process my personal data/personal information set out in this [form] and any other personal information provided by me or possessed by my insurer (collectively the "Personal Information") and disclose and transfer such Personal Information to all insurer(s) who have insured vehicle(s) involved in this accident (all insurer(s) who have insured vehicle(s) involved in this accident shall be collectively referred to as the "Insurers"), the Insurers' lawyers/law firms, the Monetary Authority of Singapore and any relevant government agency/authority (such as the police), for the purpose(s) of:

- (i) processing, handling and/or dealing with my claims including the settlement of the claims and any necessary investigations relating to the claims;
- (ii) investigating the accident and/or my claims;
- (iii) carrying out and/or dealing with my instructions or responding to any enquiries by me;
- (iv) administering my claims (including the mailing of correspondence, statements, invoices, reports or notices to me, which could involve disclosure of certain personal data about me to bring about delivery of the same as well as on the external cover of envelopes/mail packages); and/or
- (v) complying with applicable law in administering, processing, handling and/or dealing with my claims.

(collectively the "Purposes")

(b) all insurer(s) who have insured vehicle(s) involved in this accident and the Insurers' lawyers/law firms, may/are permitted to collect, use, disclose and/or process my Personal Information for one or more of the above Purposes; and

(c) my Personal Information may/can be disclosed by any of the Insurers and/or GIA to their third party service providers or agents (including their lawyers/law firms), which may be sited outside of Singapore, for one or more of the above Purposes.

Policyholder's Signature / Date & Time

Driver's Signature (If driver is not the policyholder) / Date & Time

Witnessed by Reporting Centre Personnel

Sketch Plan

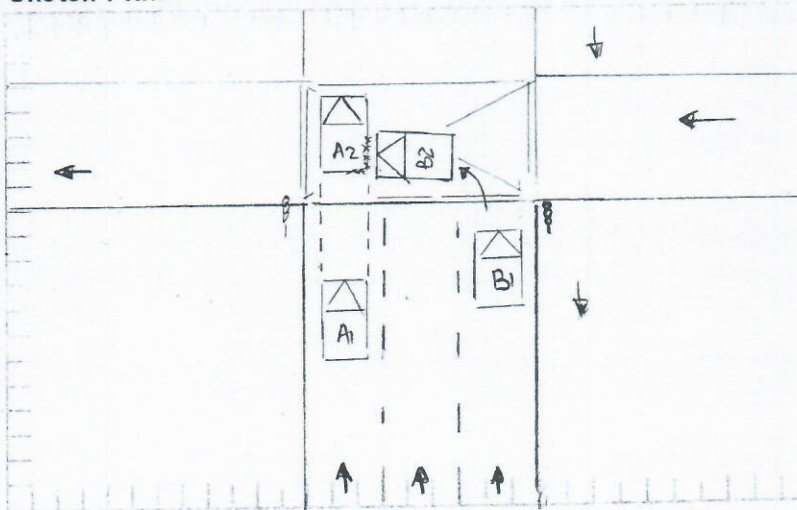

A: SFN 4808R

B: XE 4233H

Sungei Tengah
Road Towards
Brickland Road

DESCRIBE CIRCUMSTANCES OF THE ACCIDENT

I was driving straight at Sungei Tengah Road towards Brickland Road at the extreme left lane of 3 lanes.

Suddenly, I felt an impact. Vehicle "B" from the extreme right lane suddenly left turning to my lane without checking the traffic and collided onto the left portion of my vehicle and caused serious damages.

After the accident, Veh "B" admitted his fault and apologized and got me to claim against his insurance policy. We exchange the particular and left the scene.

DECLARATION

I/We declare the foregoing particulars are true in every respect.

Policyholder's Signature
Date & Time:

Driver's Signature
(If driver is not the policyholder)
Date & Time:

Reporting Centre Personnel's Signature
Name:
NRIC/FIN No.:

[> Back to OneMotoring](#)**Enquire PARF/COE Rebate for Registered Vehicle****Vehicle Owner Particulars**

Owner ID Type:	Singapore NRIC
Owner ID:	391Z

Vehicle Details

Vehicle No.:	SFN4808R
Vehicle to be Exported:	No
Intended Deregistration Date:	01 Nov 2021
Vehicle Make:	HONDA
Vehicle Model:	STREAM SUNROOF 1.8L A
Primary Colour:	Black
Manufacturing Year:	2008
Engine No.:	R18A12802708
Chassis No.:	JHMRN68408S202708
Maximum Power Output:	103.0 kW (138 bhp)
Open Market Value:	\$23,706.00
Original Registration Date:	15 Jan 2009
First Registration Date:	15 Jan 2009
Transfer Count:	2
Actual ARF Paid:	\$23,706.00

Intended PARF Rebate Details

PARF Eligibility:	Forfeited
PARF Eligibility Expiry Date:	-
PARF Rebate Amount:	\$0.00

Intended COE Rebate Details

COE Expiry Date:	14 Jan 2029
COE Category:	B - Car (1601cc & above)
COE Period(Years):	10
PQP Paid:	\$31,335.00
COE Rebate Amount:	\$22,566.00
Total Rebate Amount:	\$22,566.00

The information contained herein is correct as at 01 Nov 2021

OK

Used Car Comparison

--- Comparing 4 Vehicles ---

Honda Stream 1.8A (COE till 12/2028)

Clear All

Add all to Shortlist

Back to search result

Add to Shortlist

Honda Stream 1.8A RSZ Sunroof (COE till 01/2029)

Add to Shortlist

Honda Stream 1.8A X (COE till 01/2029)

Add to Shortlist

Honda Stream 1.8A (COE till 03/2029)

Add to Shortlist

CAR DETAILS

	Honda Stream 1.8A (COE till 12/2028)	Honda Stream 1.8A RSZ Sunroof (COE till 01/2029)	Honda Stream 1.8A X (COE till 01/2029)	Honda Stream 1.8A (COE till 03/2029)
Price	\$64,800	\$52,800	\$57,800	\$58,800
Instalment	N.A.	N.A.	N.A.	N.A.
Registration Date	29-Dec-2008	21-Jan-2009	13-Feb-2009	14-Mar-2009
Manufactured	2008	2008	2008	2008
Mileage	-	160,000 km	218,000 km	-
Transmission	Auto	Auto	Auto	Auto
Engine Cap	1,799 cc	1,799 cc	1,799 cc	1,799 cc
Road Tax	\$1,271 /yr	\$1,271 /yr	\$1,271 /yr	\$1,271 /yr
Power	103.0 kW (138 bhp)	103.0 kW (138 bhp)	103.0 kW (138 bhp)	103.0 kW (138 bhp)
Curb Weight	1,370 kg	1,385 kg	1,350 kg	1,370 kg
Features	1.8L I-VTEC DOHC Engine. 5 Speed Automatic. Digital Climatic Controls. Front And Rear Disc Breaks. Retractable Side Mirrors. ABS, SRS Airbags.	1.8L I-VTEC. 5 Speed Automatic Transmission With Paddle Shift. SRS Airbags. ABS. Sunroof. Knockdown Rear Seats.	Honda 1.8L I-VTEC Engine, Smooth Automatic Transmission, Front Wheel Drivetrain, 7 Seater MPV, ABS, SRS Airbags.	1.8L I-VTEC Engine Transmission, SRS Air-con Control, Side Mirrors, Knockdown Rear Seats.
Accessories	Touch Screen Pioneer MMI System. Reverse Camera And Sensors. Sports Rims. Upgraded Sound System.	Leather Seats. Upgraded Sports Rims. Reverse Sensors.	Touch Screen Media Player, Leather Seats, Leather Steering, Reverse Sensor/Camera, Electric Side Mirrors/Indicator.	Original Factory Fit Upgraded Entertainment System, Reverse Sensors.
Description	100% Loan Available! Low Interest Rate From 1.88%! High Loan Available! Guaranteed Loan Approval!	Full Loan At \$800 Plus Monthly Installment, Very Well Maintained! No Repairs Needed. 100% Loan Available. Bank/In House Loan At Low Interest Rate. Smooth Engine And Gearbox. Spacious And Comfortable. Trade In Welcome. Call Us Now For Viewing!	Viewing By Appointment Only, WhatsApp For Doorstep Viewing. Well Maintained By The Previous Owner, No Under Carriage Sound. 100% Loan Available, One Of The Best Japanese MPV Known For Its Fuel Efficiency, Flexible Loan And Insurance Arrangement! Trade-In Welcomed. Hurry Call Now For Availability And Test Drive Appointment Now. View To Believe.	Pristine Condition, Responsive & Smooth New Entertainment System, Comfortable, The Fun You & Your Family! At Low Interest Rate Approval. Trade In Appointment. Feel For More Information!
COE	\$31,553	\$31,335	\$31,335	\$33,018
OMV	\$23,116	\$28,493	\$18,755	\$26,813
ARF	\$23,116	\$28,493	\$18,755	\$26,813
Depreciation	\$9,060 /yr	\$7,310 /yr	\$7,970 /yr	\$7,990 /yr
No. of Owners	5	3	2	4
Type of Vehicle	MPV	MPV	MPV	MPV
Category	COE Car	COE Car, Premium Ad Car	COE Car	COE Car, Consignment
Availability	Available	Available	Available	Available
Remarks	COE expiry date 2028-12-28	COE expiry date 2029-01-20	COE expiry date 2029-01-31	COE expiry date 2029-03-13

SELLER INFORMATION

Seller	Hamilton Autohub Pte Ltd	VT Auto Pte Ltd	T8 Gallery Pte Ltd	SH Vehicle Traders
--------	--------------------------	-----------------	--------------------	--------------------