

SINGAPORE ACCIDENT STATEMENT

IMPORTANT NOTICE

1. Please report correctly the details of the accident to speed up the claims process.
2. This Form must be completed by the Policyholder and/or the Authorised Driver
3. Information provided must be as truthful and accurate as possible. Any wilful misrepresentation or withholding of material facts may allow insurance companies to repudiate policy liability.
4. The issue and acceptance of this Form by insurance companies is not an admission of policy liability on the part of the insurance companies.
5. **Any false reporting may be referred to the Police for investigation.**
6. This report will be forwarded by the insurers of the GIA Records Management Centre established by the General Insurance Association of Singapore (GIA) for archiving and that copies of this report will, for a fee, be made available upon application by interested parties.
7. By the lodgement of this report to the insurers, you hereby consent to the archiving of this report at the centre and to copies of the report being made available aforesaid.

ACCIDENT STATEMENT

Date of Submission	03/11/2021 16:41 (SGT)
Date of Accident	02/11/2021 14:00 (SGT)
Exact Location of Accident	Teck Whye Ln, Singapore
Additional Location Information	-
Country/State of Loss	Singapore

DETAILS OF OWN VEHICLE

Vehicle Registration Number	GBC2073L
-----------------------------	----------

INSURED/POLICYHOLDER

Is company?	Yes
Name Of Registered Owner	YONG WEN FOOD (S) PTE. LTD.
Company Reg No	2XXXXX889N
Email Address	YWS-vanessakwan@ywgroup.com.sg
Mobile Phone No	(Phone) +65-85496686
Alternative Phone No	(Office) +65-62668100

VEHICLE PARTICULARS

Manufacturer	Nissan
Model	Urvan
Variant	-
Exact purpose for which vehicle was being used at time of accident	Employment
Are you claiming under your own insurance policy for repair to your vehicle?	No - Reporting only
Vehicle Category	Commercial vehicle
Transmission	Manual
CC	2953

INSURANCE COMPANY

Name of Insurance Company	China Taiping Insurance (Singapore) Pte. Ltd.
Type of Coverage	Comprehensive
Fleet Policy	No
Policy Number	DMCVSNW00087982100
Cover Note Number	-

DRIVER

Name of Driver	NG SUNNY
NRIC No	SXXXX620B

Date Of Birth	08/11/1971
Occupation	Outdoor
Date Of Driving Pass	13/01/2015
Driving experience	6 YEARS AND 10 MONTHS
Gender	Male
Mobile Number	(Phone) +65-85496686
Alt. Phone Number	-
Email Address	YWS-vanessakwan@ywgroup.com.sg
Address	BLK 188 BOON LAY DRIVE #08-86
Address complement	-
Postcode	640188
Is the driver the policyholder?	No
If No, Relationship of the Driver with the Insured	Employee
Does Driver Own Other Vehicles?	No
Vehicle Registration Number of Other Vehicle Owned by Driver	-
Insurance Company of Other Vehicle Owned by Driver	-

GENERAL INFORMATION OF THE ACCIDENT

Type of Accident	Collision - Head to Rear
Weather Conditions	Raining
Road Surface	Wet

OTHER INFORMATION

Was any foreign vehicle involved in the accident?	No
Number of vehicles involved in the accident	2
Was anybody injured in the Accident?	No
Was any injured conveyed to hospital by ambulance?	-
Was any other vehicle or property damaged?	Yes
Number of Passengers (Including Driver)	1
Has the driver been approached by unknown person(s) soliciting/offering accident claims assistance?	No

DETAILS OF POLICE ACTION

Was the accident reported to the police?	No
Was notice of intended Prosecution given?	No
If yes, against whom?	-

CIRCUMSTANCES OF ACCIDENT

PLEASE REFER TO SKETCH PLAN

ATTACHMENT(S)

Are accident photos available for attachment?	Yes
Was there any video captured by Car Camera?	No
Was there any audio recorded?	No

DETAILS OF OTHER VEHICLE PROPERTY 1

Vehicle Registration Number	SNB6241E
Vehicle Manufacturer	Honda
Vehicle Model	City
Vehicle Variant	-
Vehicle Colour	-
Vehicle Category	Commercial vehicle
Name of Driver	-
Contact Number	-
Address	-
Address complement	-

Postcode		-
Insurance Company Name		-
Nature Of Damage		-
Details of property damaged in accident		-
No. Of Passenger (Including Driver)		-

SKETCH PLAN

IMPORTANT NOTICE

1. Please report **correctly** the details of the accident to speed up the claims process.
2. This Form must be **completed by the Policyholder and/or the Authorised Driver**.
3. Information provided must be as **truthful and accurate as possible**. Any wilful misrepresentation or withholding of material facts may allow insurance companies to **repudiate policy liability**.
4. The issue and acceptance of this Form by insurance companies is not an admission of policy liability on the part of the insurance companies.
5. **Any false reporting may be referred to the Police for investigation**.
6. The report will be forwarded by the insurers of the GIA Records Management Centre established by the General Insurance Association of Singapore (GIA) for archiving and that copies of this report will for a fee be made available upon application by interested parties.
7. By the lodgement of this report to the insurers, you hereby consent to the archiving of this report at the centre and to copies of the report being made available aforesaid.

8. Consent under the Personal Data Protection Act (PDPA)

I understand, acknowledge, agree and consent that :

(a) My insurer, my workshop and the General Insurance Association of Singapore ("GIA") may/are permitted to collect, use, disclose and/or process my personal data/personal information set out in this [form] and any other personal information provided by me or possessed by my insurer (collectively the "Personal Information") and disclose and transfer such Personal Information to all insurer(s) who have insured vehicle(s) involved in this accident (all insurer(s) who have insured vehicle(s) involved in this accident shall be collectively referred to as the "Insurers"), the Insurers' lawyers/law firms, the Monetary Authority of Singapore and any relevant government agency/authority (such as the police), for the purpose(s) of :

- (i) processing, handling and/or dealing with my claims including the settlement of the claims and any necessary investigations relating to the claims;
 - (ii) investigating the accident and/or my claims;
 - (iii) carrying out and/or dealing with my instructions or responding to any enquiries by me;
 - (iv) administering my claims (including the mailing of correspondence, statements, invoices, reports or notices to me, which could involve disclosure of certain personal data about me to bring about delivery of the same as well as on the external cover of envelopes/mail packages); and/or
 - (v) complying with applicable law in administering, processing, handling and/or dealing with my claims.
- (collectively the "Purposes")

(b) all insurer(s) who have insured vehicle(s) involved in this accident and the Insurers' lawyers/law firms, may/are permitted to collect, use, disclose and/or process my Personal Information for one or more of the above Purposes; and

(c) my Personal Information may/can be disclosed by any of the Insurers and/or GIA to their third party service providers or agents (including their lawyers/law firms), which may be sited outside of Singapore, for one or more of the above Purposes.



Policyholder's Signature / Date & Time

Driver's Signature (If driver is not the policyholder) / Date & Time

Witnessed by Reporting Centre Personnel

Sketch Plan

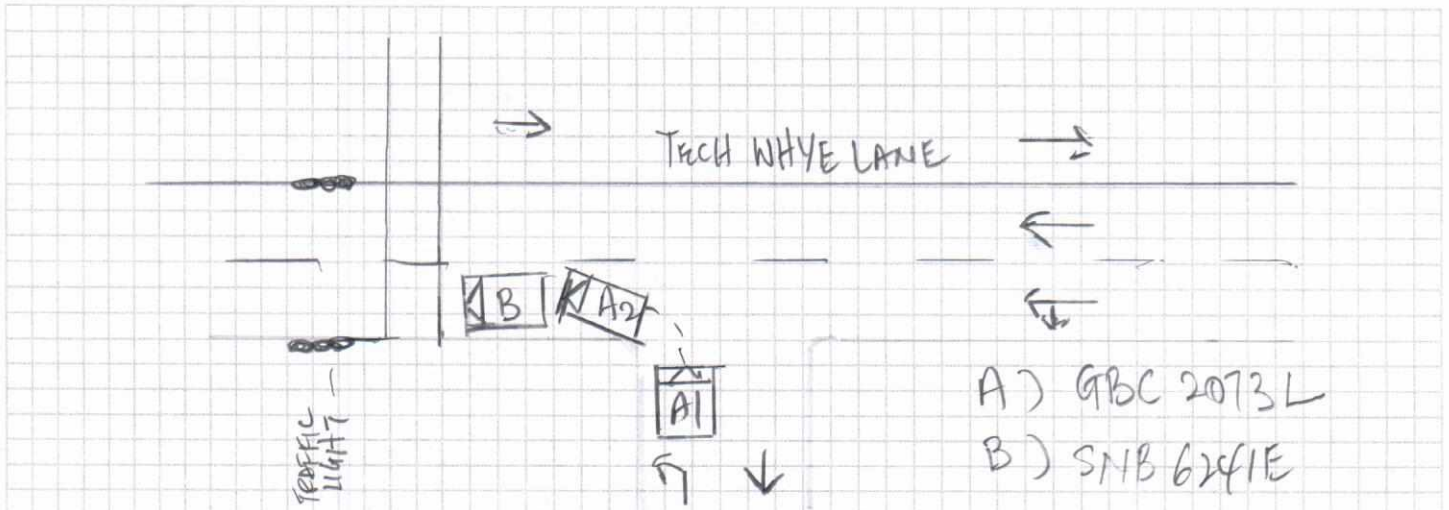

Describe Circumstances of the Accident

ON 02/11/2021 AT ABOUT 14:00 HRS I WAS AT THE CARPARK JUNCTION
OF TECK WHEE LANE. AND WANTED TO TURN LEFT, STOP AT THE JUNCTION
& WHEN THE RIGHT SIDE WAS CLEAR & I MOVE ON, SUDDENLY
IN FRONT OF ME WAS A CAR SUDENLY JAM HIS BRAKE, BEFORE
THAT I SAW THE CAR ALREADY MOVE. THE DAMAGE OF THE OTHER
CAR WAS NOT THAT BAD.

Declaration

We declare the foregoing particulars are true in every respect.



Policyholder's Signature / Date &
Time

Supriya 3.11.2021
Driver's Signature (If driver is not the policyholder) / Date
& Time

[Signature] 03/11/2021
Witnessed by Reporting Centre
Personnel

ACCIDENT STATEMENT

ACCIDENT DATE: (02/11/201) (DD/MM/YYYY), TIME: (14:00) (HH:MM)

LOCATION: TECK NAYE LANE

1. DETAILS OF VEHICLE

- a) VEHICLE NUMBER: GBC 2073L
 b) INSURANCE COMPANY: CHINESE LIAISON INSURANCE
 c) POLICY NUMBER: DMVSNK0008-982100
 d) POLICY TYPE: (COMPREHENSIVE / THIRD PARTY / THIRD PARTY FIRE & THEFT)
 e) MAKE & MODEL: NISSAN
 f) TYPE: (SALOON / COUPE / MPV / VAN / LORRY / MOTORCYCLE / OTHERS)
 g) VEHICLE CATEGORY: (PRIVATE / COMMERCIAL / MOTORCYCLE)
 h) PURPOSE OF USING AT ACCIDENT TIME: WORKING
 i) ARE YOU CLAIMING UNDER YOUR OWN INSURANCE (YES/NO)
 IF NO, PLEASE STATE (THIRD PARTY CLAIM / REPORTING ONLY)

2. INSURED / POLICY HOLDER

- a) NAME: YONG KEN FOON (S) P/L (MALE / FEMALE)
 b) NRIC/FIN/PASSPORT: UEN 200505889N CONTACT: 62668100
 c) ADDRESS:

* CONTINUE TO 3.d IF DRIVER ALSO POLICY HOLDER

DRIVER

- a) NAME: SUNNY NG (MALE / FEMALE)
 b) NRIC/FIN/PASSPORT: S71406508 CONTACT: 85476686
 c) ADDRESS: BUKIT 188 BOON LAY DR 408-86
 8-640188

* d) DATE OF BIRTH: (08/11/1971) (DD/MM/YYYY)

e) OCCUPATION: (INDOOR / OUTDOOR)

f) DATE OF DRIVING PASS 13.01.2015

4. WAS DRIVER AN EMPLOYEE OF THE INSURED'S COMPANY? (YES / NO)

IF NO, RELATIONSHIP OF THE DRIVER WITH INSURED:

5. a) WEATHER CONDITION: (CLEAR / RAINING / OTHERS)

b) ROAD SURFACE: (DRY / WET / OTHERS)

6. WAS ANYBODY INJURED (YES / NO)

7. a) REPORTED TO POLICE (YES / NO)

IF YES, PLEASE STATE WHICH POLICE STATION:

8. THIRD PARTY VEHICLE

- a) VEHICLE NUMBER: SNB 6241E MODEL: HONDA CITY
 b) DRIVER'S NAME:
 c) NRIC/FIN/PASSPORT: CONTACT:

9. THIRD PARTY VEHICLE

- d) VEHICLE NUMBER: MODEL:
 e) DRIVER'S NAME:
 f) NRIC/FIN/PASSPORT: CONTACT:

* No of passenger
 (including driver)
 (1)

* No of passenger
 (including driver)
 ()

* No of passenger
 (including driver)
 ()

Email = YWS-vanessakwan@ywgroup.com.sg
 VIDEO YWS-shanmenon@ywgroup.com.sg

Motor Commercial

MZ300/C

N SN

AN0729A

Cov. Type:C

CERTIFICATE OF INSURANCEMotor Vehicles (Third-Party Risks and Compensation) Act (Chapter 189)
Motor Vehicles (Third-Party Risks and Compensation) Rules, 1960
Road Transport Act, 1987 (Malaysia)
Motor Vehicles (Third-Party Risks) Rules, 1959 (Malaysia)

CERTIFICATE No.

DMCVSNW00087982100

Engine No.: ZD30286834K

Cha. No.: JN1MG4E25Z0795983

1. Index Mark and Registration
Number of Vehicle

GBC2073L

AUTOSAFE

2. Name of Policy Holder

YONG WEN FOOD (S) PTE. LTD.

3. Effective date of the Commencement of
Insurance for the purposes of the Regulations,
Ordinance or Enactment30/07/2021
(00:00:00)Excess Sect I. S\$500.00
EX ON WINDSCREEN. S\$100.00

4. Date of Expiry of Insurance

29/07/2022

5. Persons or Classes of Persons entitled to drive*

Any person who is driving on the Policyholder's order or with their permission.

Provided that the person driving is permitted in accordance with the licensing or other laws or regulations to drive the Motor Vehicle or has been so permitted and is not disqualified by order of a Court of Law or by reason of any enactment or regulation in that behalf from driving the Motor Vehicle.

6. Limitations as to use.*

- (1) Use in connection with the Policyholder's business.
- (2) Use for the carriage of passengers (other than for hire or reward) in connection with the Policyholder's business.
- (3) Use for social, domestic or pleasure purposes.

The Policy does not cover

- (1) Use for hire or reward or racing, pace-making, reliability trial or speed testing.
- (2) Use whilst drawing a trailer except the towing of any one disabled mechanically propelled vehicle.

HIRE PURCHASE CO.: DAIMLER FINANCIAL SVCS AFRICA & ASIA PACIFIC LTD

* Limitations rendered inoperative by Section 8 of the Motor Vehicles (Third-Party Risks and Compensation) Act (Chapter 189) and Section 95 of the Road Transport Act 1987 (Malaysia), are not to be included under these headings.

I/We hereby Certify that the policy to which this Certificate relates is issued in accordance with the provisions of the Motor Vehicles (Third-Party Risks and Compensation) Act (Chapter 189) and Part IV of the Road Transport Act, 1987 (Malaysia).

Please see reverse

For CHINA TAIPING INSURANCE (SINGAPORE) PTE. LTD.

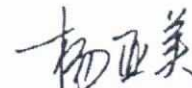
Issued By: ACCORD MOTOR PTE LTD
Authorised Officer

Authorised Signatory