

SINGAPORE ACCIDENT STATEMENT

IMPORTANT NOTICE

1. Please report correctly the details of the accident to speed up the claims process.
2. This Form must be completed by the Policyholder and/or the Authorised Driver
3. Information provided must be as truthful and accurate as possible. Any wilful misrepresentation or withholding of material facts may allow insurance companies to repudiate policy liability.
4. The issue and acceptance of this Form by insurance companies is not an admission of policy liability on the part of the insurance companies.
5. **Any false reporting may be referred to the Police for investigation.**
6. This report will be forwarded by the insurers of the GIA Records Management Centre established by the General Insurance Association of Singapore (GIA) for archiving and that copies of this report will, for a fee, be made available upon application by interested parties.
7. By the lodgement of this report to the insurers, you hereby consent to the archiving of this report at the centre and to copies of the report being made available aforesaid.

ACCIDENT STATEMENT

Date of Submission 02/11/2021 11:58 (SGT)
Date of Accident 01/11/2021 12:05 (SGT)
Exact Location of Accident Singapore
Additional Location Information FERNVALE ROAD BLK 438A
Country/State of Loss Singapore

DETAILS OF OWN VEHICLE

Vehicle Registration Number GBK4325E

INSURED/POLICYHOLDER

Is company? Yes
Name Of Registered Owner GOLDBELL LEASING PTE LTD / DHL EXPRESS (S) PTE LTD
Company Reg No 199001196N
Email Address desmondchow@live.com.sg
Mobile Phone No (Phone) +65-97966516
Alternative Phone No +65-97966516

VEHICLE PARTICULARS

Manufacturer Toyota
Model HIACE VAN TURBO
Variant -
Exact purpose for which vehicle was being used at time of accident -
Are you claiming under your own insurance policy for repair to your vehicle? No - Claiming third party
Vehicle Category Commercial vehicle
Transmission Manual
CC 2982

INSURANCE COMPANY

Name of Insurance Company AIG Asia Pacific Insurance Pte. Ltd.
Type of Coverage ThirdParty
Fleet Policy Yes
Policy Number 999993559
Cover Note Number 01/05/2021 TO 30/04/2022

DRIVER

Name of Driver TAN KOK CHYE
NRIC No S1780945H

Date Of Birth	10/04/1966
Occupation	Outdoor
Date Of Driving Pass	22/06/2004
Driving experience	17 YEARS AND 5 MONTHS
Gender	Male
Mobile Number	(Phone) +65-81213901
Alt. Phone Number	-
Email Address	desmondchow@live.com.sg
Address	APT BLK 178 EDGEFIELD PLAINS #05-224 (S) 820178
Address complement	-
Postcode	-
Is the driver the policyholder?	No
If No, Relationship of the Driver with the Insured	Employee
Does Driver Own Other Vehicles?	No
Vehicle Registration Number of Other Vehicle Owned by Driver	-
Insurance Company of Other Vehicle Owned by Driver	-

GENERAL INFORMATION OF THE ACCIDENT

Type of Accident	Collided into Property
Weather Conditions	Clear
Road Surface	Dry

OTHER INFORMATION

Was any foreign vehicle involved in the accident?	No
Number of vehicles involved in the accident	2
Was anybody injured in the Accident?	No
Was any injured conveyed to hospital by ambulance?	-
Was any other vehicle or property damaged?	Yes
Number of Passengers (Including Driver)	1
Has the driver been approached by unknown person(s) soliciting/offering accident claims assistance?	No

DETAILS OF POLICE ACTION

Was the accident reported to the police?	No
Was notice of intended Prosecution given?	No
If yes, against whom?	-

CIRCUMSTANCES OF ACCIDENT

REFER WITH ATTACHED.

ATTACHMENT(S)

Are accident photos available for attachment?	Yes
Was there any video captured by Car Camera?	Yes
Was there any audio recorded?	No

DETAILS OF OTHER VEHICLE PROPERTY 1

Vehicle Registration Number	SGU9438T
Vehicle Manufacturer	-
Vehicle Model	-
Vehicle Variant	-
Vehicle Colour	-
Vehicle Category	Private car
Name of Driver	CHOO TEN SOO
Contact Number	-
Address	-
Address complement	-

Postcode -
Insurance Company Name -
Nature Of Damage -
Details of property damaged in accident -
No. Of Passenger (Including Driver) -

SKETCH PLAN

IMPORTANT NOTICE

1. Please report correctly the details of the accident to speed up the claims process.
2. This Form must be completed by the Policyholder and/or the Authorised Driver.
3. Information provided must be as truthful and accurate as possible. Any wilful misrepresentation or withholding of material facts may allow insurance companies to repudiate policy liability.
4. The issue and acceptance of this Form by insurance companies is not an admission of policy liability on the part of the insurance companies.
5. Any false reporting may be referred to the Police for investigation.
6. The report will be forwarded by the insurers of the GIA Records Management Centre established by the General Insurance Association of Singapore (GIA) for archiving and that copies of this report will for a fee be made available upon application by interested parties.
7. By the lodgement of this report to the insurers, you hereby consent to the archiving of this report at the centre and to copies of the report being made available aforesaid.
8. **Consent under the Personal Data Protection Act (PDPA)**

I understand, acknowledge, agree and consent that :

(a) My insurer, my workshop and the General Insurance Association of Singapore ("GIA") may/are permitted to collect, use, disclose and/or process my personal data/personal information set out in this [form] and any other personal information provided by me or possessed by my insurer (collectively the "Personal Information") and disclose and transfer such Personal Information to all insurer(s) who have insured vehicle(s) involved in this accident (all insurer(s) who have insured vehicle(s) involved in this accident shall be collectively referred to as the "Insurers"), the Insurers' law yers/law firms, the Monetary Authority of Singapore and any relevant government agency/authority (such as the police), for the purpose(s) of :

(i) processing, handling and/or dealing with my claims including the settlement of the claims and any necessary investigations relating to the claims;

(ii) investigating the accident and/or my claims;

(iii) carrying out and/or dealing with my instructions or responding to any enquiries by me;

(iv) administering my claims (including the mailing of correspondence, statements, invoices, reports or notices to me, which could involve disclosure of certain personal data about me to bring about delivery of the same as well as on the external cover of envelopes/mail packages); and/or

(v) complying with applicable law in administering, processing, handling and/or dealing with my claims.

(collectively the "Purposes")

(b) all insurer(s) who have insured vehicle(s) involved in this accident and the Insurers' law yers/law firms, may/are permitted to collect, use, disclose and/or process my Personal Information for one or more of the above Purposes; and

(c) my Personal Information may/can be disclosed by any of the Insurers and/or GIA to their third party service providers or agents (including their law yers/law firms), which may be sited outside of Singapore, for one or more of the above Purposes.



Policyholder's Signature / Date & Time

[Signature]

Driver's Signature (If driver is not the policyholder) / Date & Time



Witnessed by Reporting Centre Personnel

Sketch Plan

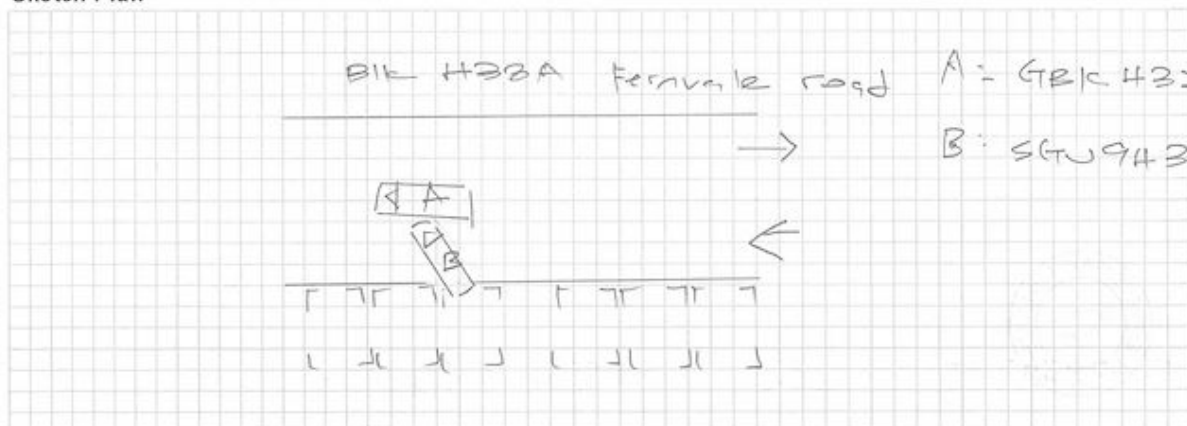

Describe Circumstances of the Accident

While driving at female road blk H38A landing /
 unloading bay. suddenly car STUG#38T came
 out from his lot without checking and hit
 onto my van left side until front left
 side.

Declaration

We declare the foregoing particulars are true in every respect.

 Policyholder's Signature / Date &
 Time

 10:55am 02/11/21
 Driver's Signature (If driver is not the policyholder) / Date
 & Time

 Witnessed by Reporting Centre
 Personnel



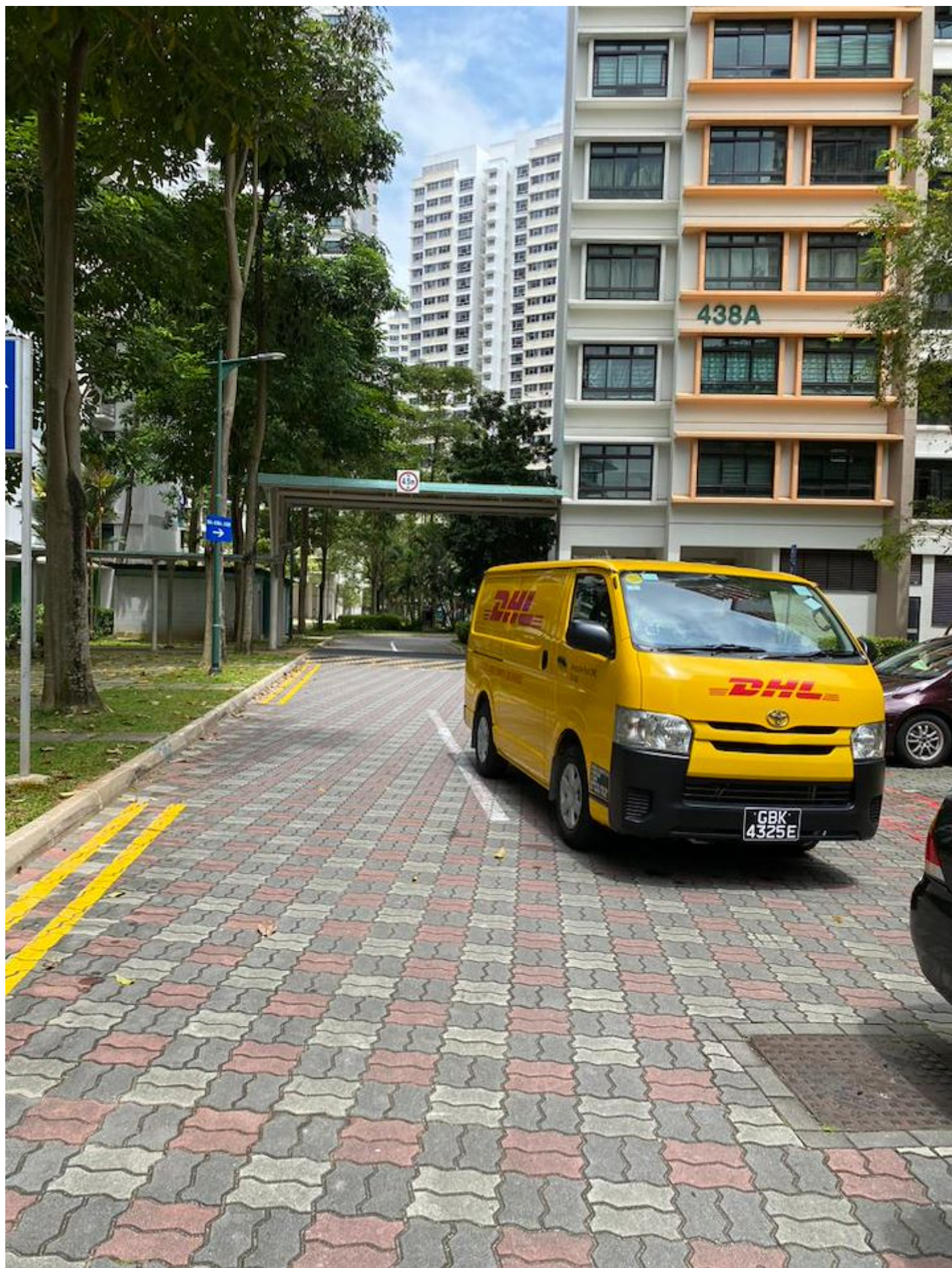





























HOTLINE TEL: (65) 6419-3009

POLICY SCHEDULE

RM THIRD PARTY COMMERCIAL MOTOR

ATTACHMENT (II)

PERIOD OF INSURANCE : From : 01 May 2021 (both dates inclusive) To : 30 Apr 2022		POLICY NO. : 999993559/ 100883117 ENDORSEMENT NO. : 00000
INSURED : GOLDBELL LEASING PTE LTD &/OR DHL EXPRESS (S) PTE LTD ADDRESS : +		PREMIUM CALCULATION : S\$
BUSINESS/PROFESSION : REGISTRATION NO. : GBK4325E MAKE & TYPE OF BODY : TOYOTA HIACE VAN TURBO YEAR OF REGISTRATION : 2020 CC/TONNAGE 2982 SEATING CAPACITY : 2 CHASSIS NO. : JTFHT02P900250414 ENGINE NO. : 1KCB032168 SUM INSURED : S\$ 0.00 INSURING WITH COE/PARF NO EXCESS : S\$ 0.00 NAMED DRIVERS :		Premium \$2,099.23 GST @ 7% \$ 148.88 Premium \$2,245.11
HIRE PURCHASE OWNERS/EMPLOYER'S LOAN: NA		Insurance coverage includes the following benefit(s): Passenger Risks
		SUBJECT TO ENDORSEMENT(S) : 3p, 94, 95, Airside Exclusion & 131 Section I, III & IV of this Policy are deleted, Limit - S\$1,508,900.00 Issued in SINGAPORE on 02 Jul 2021

Person(s) Entitled To Drive :

Any person who is driving on the Insured's order or with their permission.

Limitation As To Use :

- 1) Use in connection with the Insured's business.
 - 2) Use for the carriage of passengers (other than for hire or reward) in connection with the Insured's business.
 - 3) Use for social, domestic or pleasure purposes.
- The Policy does not cover
- a) Use for hire or reward or for racing, pace-making, reliability trial or speed-testing.
 - b) Use whilst drawing a trailer except the towing of any one disabled mechanically propelled vehicle.

 000602-010
 AIG EUROPE (UK) LIMITED
 120 FENCHURCH STREET
 LONDON EC3M5BP
 ENGLAND

AIG ASIA PACIFIC INSURANCE PTE. LTD.

 AUTHORIZED REPRESENTATIVE

ORIGINAL

SSPKHO