

ASS. REC. BY:

REF:

ASSIGNMENT

From: _____ Date: _____

Estimated Cost: _____

OD / TP / WS / TP RES / OD RES / EVA / INV / MV

To Inspect Vehicle No: _____

at Workshop m/s _____

of _____

Insured: _____

Policy No. _____

Claims No. _____

Sum Insured: _____ Excess: _____

(Client's Record)

Make of Veh: _____

(Policy Condition)

Remark: The veh had commenced its
repair at the time of inspection.

N/S	O/S

Bal. or Market Value: _____

IDAC Accident Rpt: _____ Consistent? : Yes or No

GIA / PR Seen: _____ Consistent? : Yes or No

Est. Repairs: _____ days Res.: Yes or No

Lum Sum: _____ % 3 Val.: Yes or No

CA / REV / REP. / 24 HRS

Date: _____ Person Contacted: _____ Vehicle: IN / OUT

Veh No: SNAS358P Yr Regn: 2014 / Sept.Type: M.Car / M.Cycle / Bus / Van / Lorry / Taxi / Prime Mover /

Truck / Trailer or

Make: Volvo XC60 C.C. 1969Colour: Bronze A/C: Insured / Std / NI / NASp.Reading: 101953 T/Radio: Insured / Std / NI / NA

Eng/No: _____

C/No: YVIDZ40LDF26-55572Gen. Cond: Good / Fair / Poor / BurntSteering: Inorder / Jammed / Leaked / Burnt orBrake: Inorder / Jammed / Leaked / Burnt orModif: Nil / S/Rim / STD A/Rim orTyre Size: F: 235/60R18R: 235/60R18BS / DUN / EXNOVA / GY / FS / LIZA / MIC / OHTSU / PIR / SUMI /

TOYO / YOKO or

Front

Rear

R/Bal. 06 mm R/Bal. 06 mmL/Bal. 06 mm L/Bal. 06 mmD.O.A. _____ D.O.I. 02/11/21Survey held at NHT

Des. of Damages: Frt / Rear / O/S / N/S / U/C / Rooftop or

Front O/S

The U/C / Chassis frame / Body Structure affected due to collision.

Date / Time	Action / Instruction
	<u>TP III</u>
	<u>MV : 60K</u>
	<u>PV : 41.5K</u>
	<u>Nett : 18.5K</u>

Date/Time, File Pass to?

☐ : Preli. Report

Days Of Repair: _____

1) _____

☐ : Final Report

Resurvey No. of Trip: _____

Date/Time, File Return to?

2) _____

Add Fee: ☐ : Site Insp (\$ _____)

Survey Fee: _____

Transportation: _____

Report Format: _____

Lump Sum / L.E.D. /

☐ : Interview (\$ _____)

Photos

☐ : Tech. Insp (\$ _____)

Others

☐ : Weekend (\$ _____)

NPL - India
LKK - Adrian

SKETCH PLAN

IMPORTANT NOTICE

1. Please report correctly the details of the accident to speed up the claims process.
2. This Form must be completed by the Policyholder and/or the Authorised Driver.
3. Information provided must be as truthful and accurate as possible. Any wilful misrepresentation or withholding of material facts may allow insurance companies to repudiate policy liability.
4. The issue and acceptance of this Form by insurance companies is not an admission of policy liability on the part of the insurance companies.
5. Any false reporting may be referred to the Police for investigation.
6. The report will be forwarded by the insurers of the GIA Records Management Centre established by the General Insurance Association of Singapore (GIA) for archiving and that copies of this report will for a fee be made available upon application by interested parties.
7. By the lodgement of this report to the insurers, you hereby consent to the archiving of this report at the centre and to copies of the report being made available aforesaid.

8. Consent under the Personal Data Protection Act (PDPA)

I understand, acknowledge, agree and consent that:

(a) My insurer, my workshop and the General Insurance Association of Singapore ("GIA") may/are permitted to collect, use, disclose and/or process my personal data/personal information set out in this [form] and any other personal information provided by me or possessed by my insurer (collectively the "Personal Information") and disclose and transfer such Personal Information to all insurer(s) who have insured vehicle(s) involved in this accident (all insurer(s) who have insured vehicle(s) involved in this accident shall be collectively referred to as the "Insurers"), the Insurers' lawyers/law firms, the Monetary Authority of Singapore and any relevant government agency/authority (such as the police), for the purpose(s) of:

- (i) processing, handling and/or dealing with my claims including the settlement of the claims and any necessary investigations relating to the claims;
- (ii) investigating the accident and/or my claims;
- (iii) carrying out and/or dealing with my instructions or responding to any enquiries by me;
- (iv) administering my claims (including the mailing of correspondence, statements, invoices, reports or notices to me, which could involve disclosure of certain personal data about me to bring about delivery of the same as well as on the external cover of envelopes/mail packages); and/or
- (v) complying with applicable law in administering, processing, handling and/or dealing with my claims.

(collectively the "Purposes")

(b) all insurer(s) who have insured vehicle(s) involved in this accident and the Insurers' lawyers/law firms, may/are permitted to collect, use, disclose and/or process my Personal Information for one or more of the above Purposes; and

(c) my Personal Information may/can be disclosed by any of the Insurers and/or GIA to their third party service providers or agents (including their lawyers/law firms), which may be sited outside of Singapore, for one or more of the above Purposes.

Policyholder's Signature / Date & Time

Driver's Signature (If driver is not the policyholder) / Date & Time

Witnessed by Reporting Centre Personnel

Sketch Plan

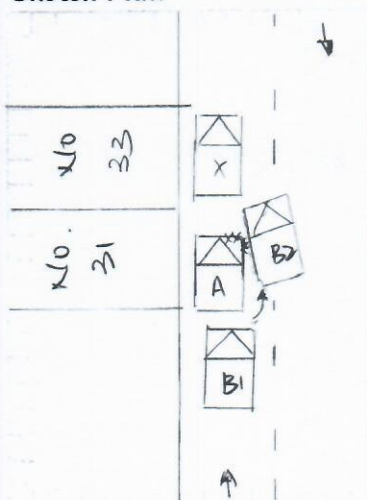

days

A : SNA 5358P
B : SLT 8807P
Greenwood Ave
towards Condo
Greenwood Kews

DESCRIBE CIRCUMSTANCES OF THE ACCIDENT

I was driving straight along the Greenwood Ave towards Condo Greenwood News.

Vehicle (school bus) in front of me slowed down and stopped, I follow suit. When the infront vehicle start moving, I proceed too. Suddenly, Veh B overtake and encroached into my lane collided onto front right portion of my vehicle and caused damages.

Both of us alighted, vehicle b apologised to me and admitted his fault

Initially, veh "b" wish to compensate me however we cannot come into agreement with the repair costs, therefore we decide to proceed with insurance claims

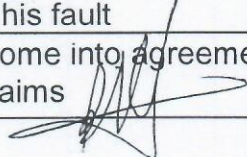

DECLARATION

I/We declare the foregoing particulars are true in every respect.



Policyholder's Signature
Date & Time:



Driver's Signature
(If driver is not the policyholder)
Date & Time:

Reporting Centre Personnel's Signature
Name:
NRIC/FIN No.:

> Back to OneMotoring

Enquire PARF/COE Rebate for Registered Vehicle

Vehicle Owner Particulars	
Owner ID Type:	Business
Owner ID:	579J
Vehicle Details	
Vehicle No.:	SNA5358P
Vehicle to be Exported:	No
Intended Deregistration Date:	02 Nov 2021
Vehicle Make:	VOLVO
Vehicle Model:	XC60 T5
Primary Colour:	Brown
Manufacturing Year:	2014
Engine No.:	B4204T111077816
Chassis No.:	YV1DZ40LDF2655572
Maximum Power Output:	180.0 kW (241 bhp)
Open Market Value:	\$33,666.00
Original Registration Date:	30 Sep 2014
First Registration Date:	30 Sep 2014
Transfer Count:	1
Actual ARF Paid:	\$34,133.00
Intended PARF Rebate Details	
PARF Eligibility:	Yes
PARF Eligibility Expiry Date:	29 Sep 2024
PARF Rebate Amount:	\$20,479.00
Intended COE Rebate Details	
COE Expiry Date:	29 Sep 2024
COE Category:	E - Open Category
COE Period(Years):	10
QP Paid:	\$74,801.00
COE Rebate Amount:	\$20,937.00
Total Rebate Amount:	\$41,416.00

The information contained herein is correct as at 02 Nov 2021

OK



Escape the
everyday life.
[DISCOVER MORE](#)



Post an Advertisement
Sell it yourself! Advertise it at just
\$68 until it's SOLD!

[Post an Ad](#) [Advertiser Login](#) [Ways of Selling](#)

C&C Mar 2016 Mercedes Benz S400L At \$178,800 Negot...



Just Serviced At C&C. 10 Years
Engine Warranty. 1 Owner. Low
Depre \$23.8k Nego.
ROCKING ALTO StarAd



PRIME MOTOR & LEASING

(CHENG YONG CREDIT ENTERPRISES PTE LTD. GROUP OF COMPANIES)

With over 200 units of vehicles
to choose from, ranging from
all European to Japanese Makes.



Browse by Category [▼](#)

[Save Search](#)

[Print](#)

Sort by Date Posted [▼](#)

20 results/page [▼](#)

5 vehicles

[xc60](#)

[Advanced Search](#)

[Search](#)

Make	Model	Price	Depreciation	Reg Date	Eng Cap	Mileage	Veh Type	Status
Search Selection	xc60	Any	Any	2014	Any	Any	Any	Available



☐ **Volvo XC60 T5 2.0A**

\$59,800

\$15,000 /yr

12-Aug-2014

1,969 cc

133,946 km

SUV

Available

1 Owner, Superb Conditions Not To Be Miss! View To Believes! Attractive Bank/In House Loan Scheme! Trade In Welcomed! Call Or Visit Us Today!

[★](#) Posted: 28-Oct-2021 Tags: 2014 Volvo XC60, Volvo XC60, Volvo, XC60



☐ **Volvo XC60 T5 Drive-E 2.0A**

\$64,800

\$15,500 /yr

30-Sep-2014

1,969 cc

51,635 km

SUV

Available

Graded B by [STRA](#)

Low Mileage Unit! Buy With A Peace Of Mind From Award Accredited Company! Attractive Loan Interest Rates And Competitive Trade In Price! Call Now To Find Out More! GST Included In Price!

Autolink Holdings Pte Ltd

[★](#) Posted: 29-Oct-2021 Tags: 2014 Volvo XC60, Volvo XC60, Volvo, XC60



☐ **Volvo XC60 T5 2.0A**

\$64,800

\$15,950 /yr

31-Oct-2014

1,969 cc

-

SUV

Available

Low Bank Interest Rate Of 1.88%, Director Vehicle Most Of The Time Park Under Shelter. Good To Go Till End Of Coe. Easy In House Loan Approval. Trade-In Welcome. Call Us Now Before It's Gone.

ABS Bus Pte Ltd

[★](#) Posted: 02-Nov-2021 Tags: 2014 Volvo XC60, Volvo XC60, Volvo, XC60



☐ **Volvo XC60 T5 2.0A**

\$61,800

\$14,260 /yr

23-Dec-2014

1,969 cc

100,000 km

SUV

Available

The XC60 Is A Rugged And Sporty Ride That Is Well Equipped With Plenty Of Convenient Technology Such As Comfort Access And Bluetooth Connectivity. A 2L Engine Sufficiently Powers This Ride To Ensure Comfy Daily Drives. This Unit Is Presented In A White Exteri...

[★](#) Posted: 21-Oct-2021 Tags: 2014 Volvo XC60, Volvo XC60, Volvo, XC60



Volvo XC60 T6 (For Lease)

\$2,500/mth Feel free to call us regarding the vehicle you are interested to rent/lease. Hotline: 96923373 (Freddy)

[More info about this vehicle](#)



☐ **Volvo XC60 T5 2.0A**

\$68,800

\$16,410 /yr

29-Dec-2014

1,969 cc

52,974 km

SUV

Available

One Careful Owner, Super Low Mileage Done 52974km, Fully Agent Service Pristine Condition, The Most Affordable And Spacious Luxurious SUV, Don't Miss It, Call Us For More Information.

[★](#) Posted: 30-Oct-2021 Tags: 2014 Volvo XC60, Volvo XC60, Volvo, XC60

Save this search criteria, to get email alerts whenever a match is found.

[Save Search](#)

Make	Model	Price	Depreciation	Reg Date	Eng Cap	Mileage	Veh Type	Status
------	-------	-------	--------------	----------	---------	---------	----------	--------

For old advertisements, view [Expired ads](#)

20 [▼](#) results/page