

CC3/AIG21011184/ET

ASSIGNMENT

From:

Date:

Estimated Cost:

OD/TP/WS/TP RES/OD RES/ EVA/ INV/ MV

To inspect Vehicle No:

at Workshop m/s

at

Insured:

Policy No.

Claims No.

Sum Insured:

Excess:

(Client's Record)

Make of Veh

(Policy Condition)

Remarks: The veh had commenced its repair at the time of inspection,

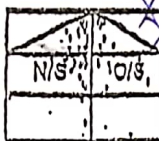

Rel. or Market Value:

IOAO Accident Report

Consistent: Yes or No

GIA / PR Seen

Consistent: Yes or No

Est. Repairs

days

Res.: Yes or No

Sum Sur

%

3 Vol.: Yes or No

QA / REV / REP. / 24 HRS

Vehicle IN/OUT

Date:

Person Contacted:

Date / Time

Action / Instruction

MV-82K

Confirm \$7021.68, 5days before excess and GST

red: 4595.36.49%

me/Tune, File, Repairs



Prell. Report



Final Report

me/Tune, File, Repairs

Days Of Repair:

5

Resurvey No. of Trips

Add Fee:



Site Insp

(\$



Interview

(\$



Tech. Invs

(R



VV&I

(R

Survey Fee

Transportation

(\$

Final

Other

Total



CYCLE & CARRIAGE

CYCLE & CARRIAGE AUTOMOTIVE PTE LIMITED

PANDAN GARDENS CUSTOMER SERVICE CENTRE

209 Pandan Gardens Singapore 609339 Tel: 65684555 Fax: 65691056

MITSUBISHI
MOTORS

ESTIMATE

Co Reg No : 197701469G

GST Reg No : MR-8500111-X

Invoice Name & Address	Owner Name & Vehicle Info														
AIG Asia Pacific Insurance Pte. Ltd. MOTOR CLAIM DEPT 78 SHENTON WAY #09-16 AIG BUILDING SINGAPORE 079120 Contact No 6419 1892	<table> <tr> <td>Cust No/Name</td><td>/Priyanka Ranade</td></tr> <tr> <td>Reg No/Reg Date</td><td>SLW8474A / 05/03/201</td></tr> <tr> <td>Date In/Mileage</td><td>02/11/2021/ 0</td></tr> <tr> <td>Chassis No</td><td>GF7W0401155</td></tr> <tr> <td>Engine No</td><td>4J11XM1892</td></tr> <tr> <td>Make/Model</td><td>MIT/OUTLANDER 2.0 2WD CVT SPORTS (9</td></tr> <tr> <td>Colour/Trim</td><td>P02 RED METALLIC / BK BLACK</td></tr> </table>	Cust No/Name	/Priyanka Ranade	Reg No/Reg Date	SLW8474A / 05/03/201	Date In/Mileage	02/11/2021/ 0	Chassis No	GF7W0401155	Engine No	4J11XM1892	Make/Model	MIT/OUTLANDER 2.0 2WD CVT SPORTS (9	Colour/Trim	P02 RED METALLIC / BK BLACK
Cust No/Name	/Priyanka Ranade														
Reg No/Reg Date	SLW8474A / 05/03/201														
Date In/Mileage	02/11/2021/ 0														
Chassis No	GF7W0401155														
Engine No	4J11XM1892														
Make/Model	MIT/OUTLANDER 2.0 2WD CVT SPORTS (9														
Colour/Trim	P02 RED METALLIC / BK BLACK														

Account No	Terms	Date/Time Printed	CSE	Operator	WIP No
KAX00008	Credit	02/11/2021/ 10:41	BLK	282 / Kevin Leong	17070
Description of Goods / Services		Qty	Unit Price	Disc%	Amount
E PNT88000	REPLACE FRT BUMPER, FRT RH FENDER, BODY KIT & AFFETED AREA	1.5	450		675 1350.00
E PNT98000	PAINT WORK ON FRT BUMPER, FRT RH FENDER & FTR RH DOOR	3	350		1050.00
E PNT88000	REMOVE & REPLACE BODY KIT				80.00
M SUNDRY	PERFORM RUST PREVENTION				40.00
M SUNDRY	TO APPLY SEALANT ON AFFECTED AREA				40.00
A 54900099	CHECK WIRING & CHASSIS ELECTRICAL SYSTEM				30.00
A 10028901	TO CARRY OUT DIAGNOSTIC CHECK ON ELECTRONIC CONTROL SYSTEM				120.00
B WHEELALIGNMENT	To Conduct Computerize Full Wheel Alignment				120.00
M SUNDRY	SUNDRIES				30.00
M HEADLAMP ASSY,RH		1.00	2135.00	23.00	1643.95
M LAMP ASSY,FOG,FR RH		1.00	348.00	23.00	267.96
M FACE,FR BUMPER		1.00	863.00	23.00	664.51
M EXTENSION,FR BUMPER		1.00	428.00	23.00	329.56
M BRACKET,FR BUMPER SIDE,RH		1.00	18.00	23.00	13.86
M GARNISH,FR BUMPER,RH		1.00	75.00	23.00	57.75
M BRKT,FR BUMPER SIDE,LWR RH		1.00	6.00	23.00	4.62
M GARNISH,FR BUMPER SIDE		1.00	112.00	23.00	86.24
M GARNISH,FR BUMPER SIDE		1.00	220.00	23.00	169.40
M COVER,FR BUMPER		1.00	295.00	23.00	227.15
M GARNISH,FR BUMPER SIDE		1.00	48.00	23.00	36.96
M REINFORCEMENT,FR BUMPER		1.00	505.00	23.00	388.85
M FENDER,FR RH		1.00	622.00	23.00	478.94
M SHIELD,FR WHEELHOUSE,RH		1.00	164.00	23.00	126.28
M MOULDING,FR BUMPER,RH		1.00	116.00	23.00	89.32

Confirm & accepted by

Authorized signatory and company stamp

Validity of this estimate is 14 days from date of quote. This is a computer generated document, no signature is required. Estimated costs quoted are excluding GST. We would mention that the above estimate is based on our initial inspection and does not include any additional parts or labour which may be required after repair work has commenced. Occasionally worn or damaged parts are discovered after work has started and needed for repairs or replacement. However, should this occur, we would advise you. Please be informed that a deposit of 50% of the above estimate is payable before commencement of the work. Payment for this may be made in cash, credit card or cheque. You must also agree to pay full amount for renewal of the windscreen in the event of inadvertent breakage in the course of renewing the rubber seal or other repair requiring the removal of the windscreen.



CYCLE & CARRIAGE

CYCLE & CARRIAGE AUTOMOTIVE PTE LIMITED PANDAN GARDENS CUSTOMER SERVICE CENTRE

209 Pandan Gardens Singapore 609339 Tel: 65684555 Fax: 65691056



ESTIMATE

GST Reg No : MR-8500111-X

Co Reg No : 197701469G

Invoice Name & Address	Owner Name & Vehicle Info	
AIG Asia Pacific Insurance Pte. Ltd. MOTOR CLAIM DEPT 78 SHENTON WAY #09-16 AIG BUILDING SINGAPORE 079120 Contact No 6419 1892	Cust No/Name	/Priyanka Ranade
	Reg No/Reg Date	SLW8474A / 05/03/201
	Date In/Mileage	02/11/2021/ 0
	Chassis No	GF7W0401155
	Engine No	4J11XM1892
	Make/Model	MIT/OUTLANDER 2.0 2WD CVT SPORTS (9
	Colour/Trim	P02 RED METALLIC / BK BLACK

Account No	Terms	Date/Time Printed	CSE	Operator	WIP No			
KAX00008	Credit	02/11/2021/ 10:41	BLK	282 / Kevin Leong	17070			
Description of Goods / Services					Qty	Unit Price	Disc%	Amount
M MOULDING,FR WHEEL ARCH,RH					1.00	199.00	23.00	153.23
M AERO KIT - OUTLANDER					1.00	1554.00	00.00	1554.00

ster (LKK)
2/11/21, 11.00am

00- M AL
EXCERS - ?
P/P

Estimate

5 dy

LKK Auto Consultants hence notify the Repairer of the following:

- To resurvey before/after spray painting
- To display damaged part(s) during resurvey
- Parts prices are subject to confirmation
- Third party survey is on a "Without Prejudice" basis
- No illegal modification(s) is allowed
- Supplementary item(s) must be resurveyed and is subject to final approval from Insurance Company

Acknowledged by Repairer

Signature:

Date:

ster (LKK)
2/11/21, 11.00am

00- M AL
EXCERS - ?
P/P

Estimate

- LKK Auto Consultants hence notify the Repairer of the following:
- To resurvey before/after spray painting
 - To display damaged part(s) during resurvey
 - Parts prices are subject to confirmation
 - Third party survey is on a "Without Prejudice" basis
 - No illegal modification(s) is allowed
 - Supplementary item(s) must be resurveyed and is subject to final approval from Insurance Company

Acknowledged by Repairer

Signature:

Date:

Confirm & accepted by

7% GST on	Nett	9,152.58
	9152.58	640.68
	Total Payable	9,793.26

Authorized signatory and company stamp

Validity of this estimate is 14 days from date of quote. This is a computer generated document, no signature is required. Estimated costs quoted are excluding GST. We would mention that the above estimate is based on our initial inspection and does not include any additional parts or labour which may be required after repair work has commenced. Occasionally worn or damaged parts are discovered after work has started and needed for repairs or replacement. However, should this occur, we would advise you. Please be informed that a deposit of 50% of the above estimate is payable before commencement of the work. Payment for this may be made in cash, credit card or cheque. You must also agree to pay full amount for renewal of the windscreen in the event of inadvertent breakage in the course of renewing the rubber seal or other repair requiring the removal of the windscreen.

SINGAPORE ACCIDENT STATEMENT

IMPORTANT NOTICE

1. Please report correctly the details of the accident to speed up the claims process.
2. This Form must be completed by the Policyholder and/or the Authorised Driver
3. Information provided must be as truthful and accurate as possible. Any wilful misrepresentation or withholding of material facts may allow insurance companies to repudiate policy liability.
4. The issue and acceptance of this Form by insurance companies is not an admission of policy liability on the part of the insurance companies.
5. Any false reporting may be referred to the Police for investigation.
6. This report will be forwarded by the insurers of the GIA Records Management Centre established by the General Insurance Association of Singapore (GIA) for archiving and that copies of this report will, for a fee, be made available upon application by interested parties.
7. By the lodgement of this report to the insurers, you hereby consent to the archiving of this report at the centre and to copies of the report being made available aforesaid.

ACCIDENT STATEMENT

Date of Submission	02/11/2021 10:27 (SGT)
Date of Accident	01/11/2021 14:15 (SGT)
Exact Location of Accident	1 Rhu Cross, Singapore 437431
Additional Location Information	COSTA RHU CARPARK EXIT RAMP
Country/State of Loss	Singapore

DETAILS OF OWN VEHICLE

Vehicle Registration Number	SLW8474A
-----------------------------	----------

INSURED/POLICYHOLDER

Is company?	No
Name Of Registered Owner	PRIYANKA RANADE
NRIC No	SXXXX175J
Email Address	priyankas131@gmail.com
Mobile Phone No	(Phone) +65-90056520
Alternative Phone No	+65-90056520

VEHICLE PARTICULARS

Manufacturer	Mitsubishi
Model	Outlander
Variant	-
Exact purpose for which vehicle was being used at time of accident	Private use
Are you claiming under your own insurance policy for repair to your vehicle?	Yes
Vehicle Category	Private car
Transmission	Auto
CC	1998

INSURANCE COMPANY

Name of Insurance Company	AIG Asia Pacific Insurance Pte. Ltd.
Type of Coverage	Comprehensive
Fleet Policy	No
Policy Number	1800021378-02
Cover Note Number	-

DRIVER

Name of Driver	PRIYANKA RANADE
NRIC No	SXXXX175J

 Accident report SC1A21B20002

Date Of Birth	13/01/1982
Occupation	Indoor
Date Of Driving Pass	19/08/2011
Driving experience	10 YEARS AND 3 MONTHS
Gender	Female
Mobile Number	(Phone) +65-90056520
Alt. Phone Number	+65-90056520
Email Address	priyanka131@gmail.com
Address	5 RHU CROSS #10-20
Address complement	-
Postcode	437434
Is the driver the policyholder?	Yes
If No, Relationship of the Driver with the Insured	-
Does Driver Own Other Vehicles?	No
Vehicle Registration Number of Other Vehicle Owned by Driver	-
Insurance Company of Other Vehicle Owned by Driver	-

GENERAL INFORMATION OF THE ACCIDENT

Type of Accident	Collided into Property
Weather Conditions	Raining
Road Surface	Wet

OTHER INFORMATION

Was any foreign vehicle involved in the accident?	No
Number of vehicles involved in the accident	1
Was anybody injured in the Accident?	No
Was any injured conveyed to hospital by ambulance?	-
Was any other vehicle or property damaged?	No
Number of Passengers (Including Driver)	1
Has the driver been approached by unknown person(s) soliciting/offering accident claims assistance?	No

DETAILS OF POLICE ACTION

Was the accident reported to the police?	No
Was notice of intended Prosecution given?	No
If yes, against whom?	-

CIRCUMSTANCES OF ACCIDENT

REFER TO ATTACHMENT

ATTACHMENT(S)

Are accident photos available for attachment?	Yes
Was there any video captured by Car Camera?	No
Was there any audio recorded?	No

SKETCH PLAN

IMPORTANT NOTICE

1. Please report correctly the details of the accident to speed up the claims process.
2. This Form must be completed by the Policyholder and/or the Authorised Driver.
3. Information provided must be as truthful and accurate as possible. Any wilful misrepresentation or withholding of material facts may allow insurance companies to repudiate policy liability.
4. The issue and acceptance of this Form by insurance companies is not an admission of policy liability on the part of the insurance companies.
5. Any false reporting may be referred to the Police for investigation.
6. The report will be forwarded by the insurers of the GIA Records Management Centre established by the General Insurance Association of Singapore (GIA) for archiving and that copies of this report will for a fee be made available upon application by interested parties.
7. By the lodgement of this report to the insurers, you hereby consent to the archiving of this report at the centre and to copies of the report being made available aforesaid.
8. **Consent under the Personal Data Protection Act (PDPA)**

I understand, acknowledge, agree and consent that :

(a) My insurer, my workshop and the General Insurance Association of Singapore ("GIA") may/are permitted to collect, use, disclose and/or process my personal data/personal information set out in this [form] and any other personal information provided by me or possessed by my insurer (collectively the "Personal Information") and disclose and transfer such Personal Information to all insurer(s) who have insured vehicle(s) involved in this accident (all insurer(s) who have insured vehicle(s) involved in this accident shall be collectively referred to as the "Insurers"), the Insurers' lawyers/law firms, the Monetary Authority of Singapore and any relevant government agency/authority (such as the police), for the purpose(s) of :

(i) processing, handling and/or dealing with my claims including the settlement of the claims and any necessary investigations relating to the claims;

(ii) investigating the accident and/or my claims;

(iii) carrying out and/or dealing with my instructions or responding to any enquiries by me;

(iv) administering my claims (including the mailing of correspondence, statements, invoices, reports or notices to me, which could involve disclosure of certain personal data about me to bring about delivery of the same as well as on the external cover of envelopes/mail packages); and/or

(v) complying with applicable law in administering, processing, handling and/or dealing with my claims.

(collectively the "Purposes")

(b) all insurer(s) who have insured vehicle(s) involved in this accident and the Insurers' lawyers/law firms, may/are permitted to collect, use, disclose and/or process my Personal Information for one or more of the above Purposes; and

(c) my Personal Information may/can be disclosed by any of the Insurers and/or GIA to their third party service providers or agents (including their lawyers/law firms), which may be sited outside of Singapore, for one or more of the above Purposes.

Ranade 2/11/2021

Policyholder's Signature / Date & Time

Driver's Signature (If driver is not the policyholder) / Date & Time

Witnessed by Reporting Centre Personnel

Sketch Plan

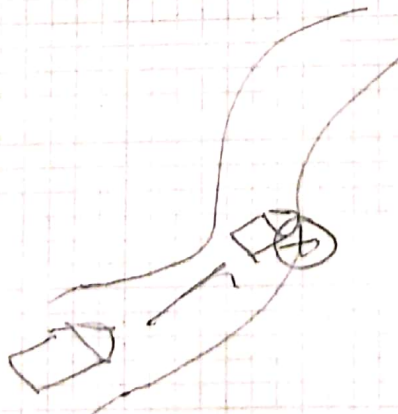

Describe Circumstances of the Accident

I was going to fill fuel and fetch my son from school.

It was raining heavily.

Our condo carpark basement exit ramp is quite curved.

Due to the heavy rain, I seem to have misjudged the curve portion of the ramp.

I ran into the curve portion of the ramp.

Then I could not move forward.

I had to put the car in reverse gear to back up, so that I could then drive out from the ramp.

Declaration

We declare the foregoing particulars are true in every respect.

Plarade 2/11/21

Policyholder's Signature / Date & Time

Driver's Signature (If driver is not the policyholder) / Date & Time

Witnessed by Reporting Centre Personnel

CERTIFICATE OF INSURANCE

CYCLE & CARRIAGE AUTO PROTECTOR PRIVATE VEHICLE

Name of Policyholder : PRIYANKA RANADE
Period of Insurance : 05 Mar 2021 To 04 Mar 2022
Engine No. : 4J11XM1892
Chassis No. : GF7W0401155

Vehicle No. : SLW8474A
Policy No. : 1800021378-02
Endorsement No. :
Issued Date : 02 Feb 2021

ABOUT THE COVER

Make/Model : MITSUBISHI Outlander 2.0 Elegance/Sports
Engine Capacity/Tonnage : 1,998.00 CC
Driver Restriction : NA
Person or Classes of Persons Entitled to Drive* :
Sum Insured : Market Value
Off Peak Car : No
First Year of Registration : 2018
Insuring with COE/PAFF : Yes

a) The Policyholder
b) Any other person who is driving on the Policyholder's order or with his/her permission.
This Policy will indemnify the Policyholder or any authorised driver only if he/she meets the specified age condition.

You have to pay an additional sum of \$3,000 as "Young and/or Inexperienced Driver Excess" ("YIDR") if You are or Your Authorised Driver (named or unnamed) is under the age of 23 and/or has less than 2 years' driving experience.

Age Condition : All Age Condition
Limitation as to use* :

Mileage Condition : Unlimited Mileage

Use only for social, domestic and pleasure purposes and for the Policyholder's business. This Policy does not cover use for hire or reward, driving tuition, driving test, racing, pace-making, reliability trial or speed-testing, the carriage of goods other than samples in connection with any trade or business or use for any purpose in connection with Motor Trade

Loss of Use 1600cc - 1600cc

* Limitations rendered inoperative by Section 8 of the Motor Vehicles (Third-Party Risks and Compensation) Act (Cap. 189), Section 95 of the Road Transport Act, 1987 (Malaysia) and Road Transport (Amendment) Act 2019, are not to be included under these headings.

EXCESS

Section 1
Fire - \$0 Own Damage - \$600 Theft - \$0 Flood Cover - \$600

Section 2
Property Damage - \$0

Windscreen : \$100

Named Driver and Excess (where applicable)

PRIYANKA RANADE - \$600 (Own Damage), \$600 (Flood Cover)

APPROVED REPORTING CENTRES/AUTHORISED REPAIRERS (FOR CLAIMS RELATED REPAIRS)

1. Cycle & Carriage Body & Paint Centre Add: 209 Pandan Gardens Singapore 609339 65884501
2. Cycle & Carriage Authorised Service Centre (For accident reporting & windscreen claim only) Add: 330 Ubi Rd 3 Singapore 408650 67461000
3. Cycle & Carriage Authorised Service Centre (For accident reporting & windscreen claim only) Add: 20 Leng Kee Rd Singapore 159094 64706666
4. Cycle & Carriage Authorised Service Centre (For accident reporting & windscreen claim only) Add: 600 Sin Ming Ave Singapore 575733 69326000

For other Approved Reporting Centres/AIG Authorised Repairers, please contact our 24-hour accident emergency hotline at +65 6338 6200. Alternatively, you may refer to AIG website www.aig.sg or AIG SG Mobile App. Simply search and download "AIG SG" from iTunes or Google Play.

IMPORTANT NOTES

Hire Purchase Company/Employer's Loan: Standard Chartered Bank (Singapore) Limited

We hereby certify that the policy to which this Certificate of Insurance relates is issued in accordance with the provisions of the Motor Vehicles (Third Party Risks and Compensation) Act (Cap. 189), Part IV of the Road Transport Act, 1987 (Malaysia), Road Transport (Amendment) Act 2019 and Motor Vehicles (Third Party Risks) Rules, 1959 (Malaysia).

0504620206

C&CMICP2 - FLOREN

239 ALEXANDRA ROAD

SINGAPORE 159930

Underwritten by AIG Asia Pacific Insurance Pte. Ltd.

AIG Asia Pacific Insurance Pte. Ltd.

This computer generated document does not require a signature.

SSPCL