

SINGAPORE ACCIDENT STATEMENT

IMPORTANT NOTICE

1. Please report correctly the details of the accident to speed up the claims process.
2. This Form must be completed by the Policyholder and/or the Authorised Driver
3. Information provided must be as truthful and accurate as possible. Any wilful misrepresentation or withholding of material facts may allow insurance companies to repudiate policy liability.
4. The issue and acceptance of this Form by insurance companies is not an admission of policy liability on the part of the insurance companies.
5. **Any false reporting may be referred to the Police for investigation.**
6. This report will be forwarded by the insurers of the GIA Records Management Centre established by the General Insurance Association of Singapore (GIA) for archiving and that copies of this report will, for a fee, be made available upon application by interested parties.
7. By the lodgement of this report to the insurers, you hereby consent to the archiving of this report at the centre and to copies of the report being made available aforesaid.

ACCIDENT STATEMENT

Date of Submission 09/11/2021 09:26 (SGT)
Date of Accident 11/07/2021 23:00 (SGT)
Exact Location of Accident Singapore
Additional Location Information Along/At Toh Tuck Road (opposite Highgate Condo)
Country/State of Loss Singapore

DETAILS OF OWN VEHICLE

Vehicle Registration Number SMJ4611D

INSURED/POLICYHOLDER

Is company? No
Name Of Registered Owner LEE SU YIN
NRIC No S2550494A
Email Address mrsu72@gmail.com
Mobile Phone No (Phone) +65-98179659
Alternative Phone No +65-91853269

VEHICLE PARTICULARS

Manufacturer Kia
Model Stonic
Variant -
Exact purpose for which vehicle was being used at time of accident -
Are you claiming under your own insurance policy for repair to your vehicle? No - Reporting only
Vehicle Category Private car
Transmission Auto
CC 998

INSURANCE COMPANY

Name of Insurance Company AIG Asia Pacific Insurance Pte. Ltd.
Type of Coverage Comprehensive
Fleet Policy No
Policy Number 1900017754-01
Cover Note Number -

DRIVER

Name of Driver JOYCE HSIEH JIA YING
NRIC No S9433939A

Date Of Birth	14/09/1994
Occupation	Indoor
Date Of Driving Pass	07/09/2013
Driving experience	7 YEARS AND 10 MONTHS
Gender	Female
Mobile Number	(Phone) +65-98179659
Alt. Phone Number	-
Email Address	NOEMAIL@AIG.COM
Address	2 JALAN RAJAWALI
Address complement	#08-03 SINGAPORE
Postcode	-
Is the driver the policyholder?	No
If No, Relationship of the Driver with the Insured	Child
Does Driver Own Other Vehicles?	No
Vehicle Registration Number of Other Vehicle Owned by Driver	-
Insurance Company of Other Vehicle Owned by Driver	-

GENERAL INFORMATION OF THE ACCIDENT

Type of Accident	Side Swipe
Weather Conditions	Clear
Road Surface	Roadworks and bend at the site incident

OTHER INFORMATION

Was any foreign vehicle involved in the accident?	No
Number of vehicles involved in the accident	2
Was anybody injured in the Accident?	No
Was any injured conveyed to hospital by ambulance?	-
Was any other vehicle or property damaged?	Yes
Number of Passengers (Including Driver)	1
Has the driver been approached by unknown person(s) soliciting/offering accident claims assistance?	No

DETAILS OF POLICE ACTION

Was the accident reported to the police?	Yes
Police Station Name	Clementi Neighbourhood Police Centre
Police Station Phone No	(Phone) +65-18008729999
Alt. Police Station Phone No	(Fax) +65-68728039
Police Station Address	No. Singapore 129858
Was notice of intended Prosecution given?	No
If yes, against whom?	-

CIRCUMSTANCES OF ACCIDENT

R2000008041 Circumstances Of Accident On 11th July 2021 at about 2300 hours

I was driving along Toh Tuck Place when I came to a bend to turn into Toh Tuck Road. As there was roadworks along the bend

I slowly inched out my vehicle with the right signal light on along with my headlights to see if there were any oncoming vehicles. As I was about to turn right into Toh Tuck Road

a vehicle drove past and hit my vehicle on the front bumper. The vehicle did not stop and continued to drive off. I did not sustain any injuries and my vehicle suffered a slight scratch on my registration plate. The damage was very slight and I did not think anything of it. I wish to state that I have an in-car camera and will be able to provide the footage if necessary. However it did not manage to capture the other vehicle registration plate as it happened too quickly.

ATTACHMENT(S)

Are accident photos available for attachment?	No
Was there any video captured by Car Camera?	Yes
Reasons for not uploading a video of the accident	VIDEO NOT PROVIDED
Was there any audio recorded?	No

DETAILS OF OTHER VEHICLE PROPERTY 1

Vehicle Registration Number	SLK8495C
Vehicle Manufacturer	-
Vehicle Model	-
Vehicle Variant	-
Vehicle Colour	-
Vehicle Category	Private car
Name of Driver	-
Contact Number	-
Address	-
Address complement	-
Postcode	-
Insurance Company Name	-
Nature Of Damage	-
Details of property damaged in accident	-
No. Of Passenger (Including Driver)	-

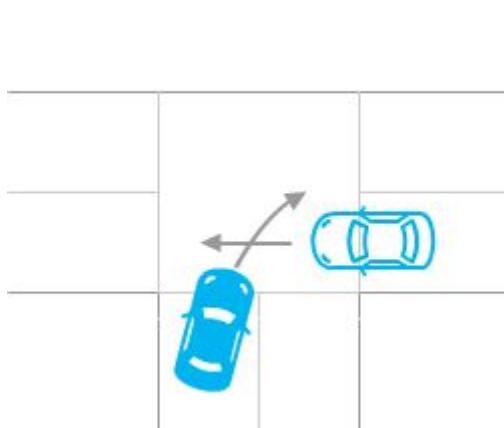



**SINGAPORE
POLICE FORCE**

 T/20210720/2028
 1 of 3
 Report No. T/20210720/2028

Police Station Of Origin:
 Clementi N.P.C
 20 Clementi Avenue 5 SINGAPORE 129658
 Tel No 1800-8729999

REPORT OF A TRAFFIC ACCIDENT

Date/Time Report Made: 20/07/2021 14:01	Vide Report No.:	Station Diary No.: 43
--	------------------	--------------------------

Informant's Particulars

Name of Informant: JOYCE HSIEH JIA YING		Address: 2 JALAN RAJAWALI #08-03 SINGAPORE 596435	
ID Type / ID No.: NRIC NO / S9433539A		Contact No.: Home/Office: Mobile: 91853269	
Nationality: SINGAPORE CITIZEN		Email:	
Sex: Female	Age: 28	Date of Birth: 14/08/1994	Type of Informant: Driver
Race: Chinese	Language: English		Institution / School Name:
Occupation: SUSTAINABILITY ANALYST	Driving Licence Information: Class:		Date of Expiry:

General Information of the Accident

Type of Accident: Non-Injury Hit and Run	Drink Drive: No	Date/Time of Accident: 11/07/2021 23:00	Type of Location: Bend
Location: TOH TUCK ROAD			
Weather: Clear	Road Surface: Dry	Road Speed Limit:	
Traffic Flow: Two Way	Traffic Control: Not Controlled	Traffic Volume: No Traffic	
Type of Collision: Between Moving Vehicles - Side Swipe - Opposite Direction			Anyone conveyed by ambulance: No

Details of Vehicle Involved

Vehicle No.	Type	Make	Model	Color	Condition	No of Passenger
SMJ4811D	Csr	KIA	STONIC 1.0 DCT	Red	Slightly Damaged	0

Details of Person Involved

Any Pedestrian Involved: No	
No. of Pedestrians Injured: NIL	Use of Pedestrian Crossing: NA



**SINGAPORE
POLICE FORCE**



T/20210720/2028

2 of 3

Police Station Of Origin:
Clementi N.P.C
20 Clementi Avenue 5 SINGAPORE 129858
Tel No: 1800-8725992

Report No. T/20210720/2028



CONTINUATION OF REPORT

Driver			
Name	JOYCE HSIEH JIA YING	ID No.	S9433938A
Related Vehicle	SMJ4611D (Car)	Contact No.	91853289
Hospital/Clinic	NIL	Class of Driving Licence & Expiry Date	Class: NIL Date of Expiry: NIL
Date Treatment	NIL	Date Discharge	NIL
No. of Days granted Medical Leave	NIL	Degree of Injury	NIL

Brief Details.

On the 11/07/2021 at about 2300hrs, I was driving along Toh Tuck Place when I came to a bend to turn into Toh Tuck Road. As there was roadworks along the bend, I slowly inched out my vehicle with the right signal light on along with my headlights to see if there were any oncoming vehicles. As I was about to turn right into Toh Tuck Road, a vehicle drove past and hit my vehicle on the front bumper. The vehicle did not stop and continued to drive off. I did not sustain any injuries and my vehicle suffered a slight scratch on my registration plate.

I am lodging this report as instructed by a letter from TP reference to TP/IP/33768/2021 under TP IO Kaleswari A/P Palani. I did not lodge a police report earlier as the damage was very slight and did not think anything of it. I wish to state that I have an in-car camera and will be able to provide the footage if necessary. However it did not manage to capture the other vehicle registration plate as it happened too quickly.

 <p>SINGAPORE POLICE FORCE</p>	 <small>T/20210720/2028</small>	<small>3 of 3</small> <small>Report No. T/20210720/2028</small>
<p>Police Station Of Origin: Clementi N.P.C 20 Clementi Avenue 5 SINGAPORE 129858 Tel No: 1800-8729999</p>		
<p>CONTINUATION OF REPORT</p>		
<p>Sketch Plan Informant is not able to provide sketch plan</p>		
<p style="text-align: center; font-size: small;">(IMPORTANT: Please attach a copy of your vehicle's Insurance Certificate to this report. If you don't have the certificate with you now, please fax a copy to 65474885 stating the <u>report number</u> as reference.)</p>		
<p>Signature Of Officer Recording The Report: D / SCCPL SEAN SIVA <i>Sen</i></p>	<p>Signature Of Informant: <i>Joe Kh</i></p>	
<p>Signature Of Interpreter: Not applicable</p>	<p>Date/Time: 20/07/2021 14:01</p>	
<p>Officer In Charge Of Case: TP / HRT / SI KALESWARI PALANI Contact No.: 65478902</p>	<p>Classification Of Case:</p>	
<p>Authentication Stamp NP166</p>		
		

Page 8 of 8