

NATIONAL Assessment Centre Services

Date In: 01/11/21	Job description	Date & Time Completed	Done by
Ref No: NA/C7221011161/13	SAS e-filing		
Veh No: 5KH2532X	E-mail (w/phys. 5hrs, AD 2hrs)		
D.O.A: 31/10/21 1530	i-Motor Claim Form		
OD: TP (Reporting Only)	i-Motor W/O (Within: OD 2hrs, TP 4hrs)		
	i-Photo Uploaded		
TP Insurer:	Assessment/Survey Report		
	Ass't Report by Fax / Hand to Owner/Wksp		

Preferred Wksp / INC Assign Wksp / QW: () Tel: () Fax: ()

TP Particulars:	Veh No: ROAD DIVIDER	INC () / Non-INC ()
Owner / Driver: ()	Tel: ()	
Policy No: ()	Period: ()	Cover Type: ()
Confirmed by: ()	Date: ()	Time: ()
Insured/Driver Liability: () %	[Note-Est. Status (WO): N: 0-20%; P: 21-79%; F: 80-100%]	
Year of Registration: ()	Warranty: YES () / NO ()	
Excess: (\$)	Loading: \$1,000 () / \$2,000 ()	

General Remarks:-
 Walk-In Customer : Customer's information strictly Confidential & Strictly NO refer of repairer.
 Total Loss Case : to e-mail Insurer URGENTLY.
 Drive-In () / Towed-In () ; Invoice: YES () / NO () ; Towing Co. ()

Remarks:- (INC hotline: 6788 6616)	Date&Time Completed	Done by
1) Apply for Transport Allowance () / Courtesy Car ()		
2) QC Check / Post Repair Inspection ()		
3) Upload Resurvey Photo [Repair Cost > \$3000] ()		

Injury : _____

Date/Time	Actions

NA2004374	Invoice Preparation Checklist	Ant (\$) 1st Bill	Ant (\$) Add Bill
Claimant's Particulars :-	1) AR : Accident Reporting (\$30);		
Driver/Owner:	2) DA : Damage Assessment (\$100); INC (\$80)		
Contact No:	3) TF : Towing Fee \$40/\$45		
Damaged Portion:	4) FT : Follow-Through Survey \$120		
QC Checked by (Engr-In-Charge):	5) FT : Follow-Through Survey (Resurvey) \$30		
Auditors' Comments :-	For claiming against INC Only (wef 10 Jan 2005)		
Cat. 1:	6) TR : Re-inspection \$75		
Cat. 2 / 3:	7) N1 : Idac DA + SMRT Survey \$160		
	8) NTUC Additional Services:-		
	OD*		
	*N5: Courtesy Car / Tpt Allowance \$5		
	*N6: Repair Co-ordination \$10		
	*N7: Post Repair Inspection \$25		
	*N8: DV / Collect Excess Coordination \$5		
	TP (N11) : TP (Non INC) against INC \$20		
	9) N12: Idac Mobile 30		
	Invoice date / Fee Charged		
	Invoice dated / Fee Charged		

SINGAPORE ACCIDENT STATEMENT

IMPORTANT NOTICE

1. Please report **correctly** the details of the accident to speed up the claims process.
2. This Form must be **completed by the Policyholder and/or the Authorised Driver**
3. Information provided must be as truthful and accurate as possible. Any wilful misrepresentation or withholding of material facts may allow insurance companies to repudiate policy liability.
4. The issue and acceptance of this Form by insurance companies is not an admission of policy liability on the part of the insurance companies.
5. **Any false reporting may be referred to the Police for investigation.**
6. This report will be forwarded by the insurers of the GIA Records Management Centre established by the General Insurance Association of Singapore (GIA) for archiving and that copies of this report will, for a fee, be made available upon application by interested parties.
7. By the lodgement of this report to the insurers, you hereby consent to the archiving of this report at the centre and to copies of the report being made available aforesaid.

ACCIDENT STATEMENT

Date of Submission	01/11/2021 20:14 (SGT)
Date of Accident	31/10/2021 15:30 (SGT)
Exact Location of Accident	Singapore
Additional Location Information	HEADING TWDS ECO(CITY) AND TPE(SLE)
Country/State of Loss	Singapore

DETAILS OF OWN VEHICLE

Vehicle Registration Number SKH2532X

INSURED/POLICYHOLDER

Is company?	Yes
Name Of Registered Owner	CHYE HENG HUAT ENGINEERING PTE LTD
Company Reg No	1XXXXX674K
Email Address	jeffrey.wong@chhengrg.com.sg
Mobile Phone No	(Phone) +65-62420010
Alternative Phone No	(Office) +65-62420010

VEHICLE PARTICULARS

Manufacturer	Toyota
Model	ALTIS
Variant	-
Exact purpose for which vehicle was being used at time of accident	Private use
Are you claiming under your own insurance policy for repair to your vehicle?	No - Reporting only
Vehicle Category	Private car
Transmission	Auto
CC	1600

INSURANCE COMPANY

Name of Insurance Company	China Taiping Insurance (Singapore) Pte. Ltd.
Type of Coverage	Comprehensive
Fleet Policy	No
Policy Number	DMPCSNW00179162100
Cover Note Number	-

DRIVER

Name of Driver	WONG ENG KEE
NRIC No	SXXXX344F

Date Of Birth	02/01/1960
Occupation	Indoor
Date Of Driving Pass	07/03/1989
Driving experience	32 YEARS AND 7 MONTHS
Gender	Male
Mobile Number	(Phone) +65-92993096
Alt. Phone Number	-
Email Address	jeffrey.wong@chhengrg.com.sg
Address	BLK 290C COMPASSVALE CRESCENT
Address complement	#15-24
Postcode	543290
Is the driver the policyholder?	No
If No, Relationship of the Driver with the Insured	Employee
Does Driver Own Other Vehicles?	No
Vehicle Registration Number of Other Vehicle Owned by Driver	-
Insurance Company of Other Vehicle Owned by Driver	-

GENERAL INFORMATION OF THE ACCIDENT

Type of Accident	Collided into Property
Weather Conditions	AFTER RAIN
Road Surface	Wet

OTHER INFORMATION

Was any foreign vehicle involved in the accident?	No
Number of vehicles involved in the accident	1
Was anybody injured in the Accident?	No
Was any injured conveyed to hospital by ambulance?	-
Was any other vehicle or property damaged?	Yes
Number of Passengers (Including Driver)	2
Has the driver been approached by unknown person(s) soliciting/offering accident claims assistance?	No

PASSENGER 1

Name	LY SREYMAO
Gender	Female

DETAILS OF POLICE ACTION

Was the accident reported to the police?	Yes
Police Station Name	Traffic Police
Police Station Phone No	(Phone) +65-65470000
Alt. Police Station Phone No	(Fax) +65-65474900
Police Station Address	10 Ubi Avenue 3 Singapore 408865
Was notice of intended Prosecution given?	No
If yes, against whom?	-

CIRCUMSTANCES OF ACCIDENT

PLS REFER TO THE POLICE REPORT:T/20211101/2060

ATTACHMENT(S)

Are accident photos available for attachment?	Yes
Was there any video captured by Car Camera?	No
Was there any audio recorded?	No

DETAILS OF OTHER VEHICLE PROPERTY 1

Vehicle Registration Number	-
Vehicle Manufacturer	-

Vehicle Model	-
Vehicle Variant	-
Vehicle Colour	-
Vehicle Category	NA / Unknown
Name of Driver	-
Contact Number	-
Address	-
Address complement	-
Postcode	-
Insurance Company Name	-
Nature Of Damage	-
Details of property damaged in accident	ROAD DIVIDER
No. Of Passenger (Including Driver)	-

SKETCH PLAN

IMPORTANT NOTICE

1. Please report **correctly** the details of the accident to speed up the claims process.
2. This Form must be **completed by the Policyholder and/or the Authorised Driver**.
3. Information provided must be as **truthful and accurate as possible**. Any willful misrepresentation or withholding of material facts may allow insurance companies to **repudiate policy liability**.
4. The issue and acceptance of this Form by insurance companies is not an admission of policy liability on the part of the insurance companies.
5. **Any false reporting may be referred to the Police for investigation**.
6. The report will be forwarded by the insurers of the GIA Records Management Centre established by the General Insurance Association of Singapore (GIA) for archiving and that copies of this report will for a fee be made available upon application by interested parties.
7. By the lodgement of this report to the insurers, you hereby consent to the archiving of this report at the centre and to copies of the report being made available aforesaid.

8. Consent under the Personal Data Protection Act (PDPA)

I understand, acknowledge, agree and consent that:

(a) My insurer, my workshop and the General Insurance Association of Singapore ("GIA") may/are permitted to collect, use, disclose and/or process my personal data/personal information set out in this [form] and any other personal information provided by me or possessed by my insurer (collectively the "Personal Information") and disclose and transfer such Personal Information to all insurer(s) who have insured vehicle(s) involved in this accident (all insurer(s) who have insured vehicle(s) involved in this accident shall be collectively referred to as the "Insurers"), the Insurers' lawyers/law firms, the Monetary Authority of Singapore and any relevant government agency/authority (such as the police), for the purpose(s) of:

- (i) processing, handling and/or dealing with my claims including the settlement of the claims and any necessary investigations relating to the claims;
 - (ii) investigating the accident and/or my claims;
 - (iii) carrying out and/or dealing with my instructions or responding to any enquiries by me;
 - (iv) administering my claims (including the mailing of correspondence, statements, invoices, reports or notices to me, which could involve disclosure of certain personal data about me to bring about delivery of the same as well as on the external cover of envelopes/mail packages); and/or
 - (v) complying with applicable law in administering, processing, handling and/or dealing with my claims.
- (collectively the "Purposes")

(b) all insurer(s) who have insured vehicle(s) involved in this accident and the Insurers' lawyers/law firms, may/are permitted to collect, use, disclose and/or process my Personal Information for one or more of the above Purposes; and

(c) my Personal Information may/can be disclosed by any of the Insurers and/or GIA to their third party service providers or agents (including their lawyers/law firms), which may be sited outside of Singapore, for one or more of the above Purposes.



Policyholder's Signature / Date & Time

Sketch Plan

Driver's Signature (If driver is not the policyholder) / Date & Time

Witnessed by Reporting Centre Personnel

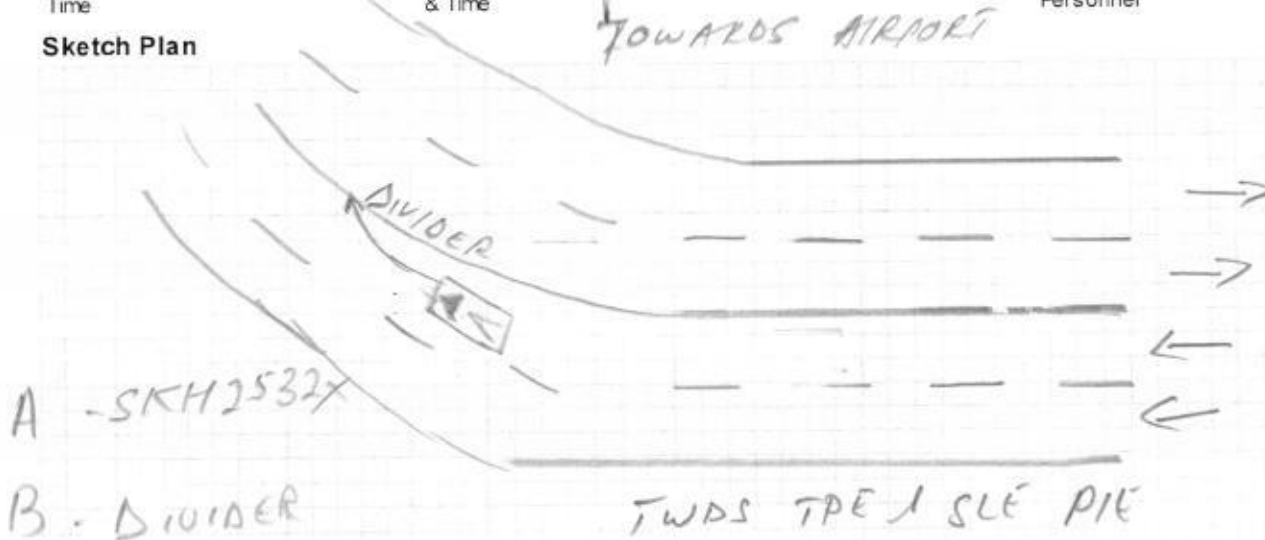

A - SKH25327

B - DIVIDER

TOWNS TPE / SLE PIE

I. Navaraj

Wym 01/11/21

Describe Circumstances of the Accident

P/s refer to the police report: T/20211101/2060

Declaration

We declare the foregoing particulars are true in every respect.



Policyholder's Signature / Date & Time

[Signature]
1 Nov 2021

Driver's Signature (if driver is not the policyholder) / Date & Time

[Signature] 01/11/21

Witnessed by Reporting Centre Personnel

Report of an Accident Occurred on 31 October 2021 at about 3.30pm

I was driving away from Changi airport at around 3.15 pm and while I was near the split ways to ECP (City) and TPE (SLE) I drove up the first lane of the ramp road to TPE (SLE), and at about 5-10 meter after I drove up the ramp road I wished to slow down my car (as the road was wet after rain stopped), however, while I gradually pressed down the brake paddle the car suddenly skidded to the right and hit the steel road-edge divider. As there was traffic around the vicinity I was unable to stop the car but to continue drove slowly down the ramp road and stopped at road shoulder at somewhere around 200 meter from place of hitting the said road divider. I observed that the right front part of my car and right side bumper were damaged. Thereafter, I slowly drove the car to the car repair workshop at Precise Auto at Kaki Bukit Area. Nobody or other vehicles were involved in such accident.

It's been observed that only slight scratches and little bend were found on the affected short stretch of road divider which can be seen from the photos attached.



Police Station Of Origin:
Traffic Police
10 Ubi Avenue 3 SINGAPORE 408865
Tel No: 65470000

Report No. T/20211101/2060

CONTINUATION OF REPORT

Driver			
Name	WONG ENG KEE	ID No.	S1415344F
Related Vehicle	SKH2532X (Car)	Contact No.	92993096
Hospital/Clinic	NIL	Class of Driving Licence & Expiry Date	Class: 3 Date of Expiry: NIL
Date Treatment	NIL	Date Discharge	NIL
No. of Days granted Medical Leave	NIL	Degree of Injury	NIL

Brief Details.

ON THE STATED DATE, TIME AND LOCATION

I WAS DRIVING COMPANY CAR (SKH2532X) AWAY FROM CHANGI AIRPORT AT AROUND 1515HRS AND WHILE I WAS NEAR THE SPILT WAYS TO ECP (CITY) AND TPE (SLE) I DROVE UP THE FIRST LANE OF THE RAMP ROAD TO TPE(SLE), AND AT ABOUT 5 - 10 METER AFTER I DROVE UP THE RAMP ROAD, I WISHED TO SLOW DOWN MY CAR (AS THE ROAD WAS WET AFTER RAIN STOPPED), HOWEVER, WHILE I GRADUALLY PRESSED DOWN THE BRAKE PADDLE, THE CAR SUDDENLY SKIDDED TO THE RIGHT AND HIT THE STEEL ROAD-EDGE DIVIDER. AS THERE WAS TRAFFIC AROUND THE VICINITY, I WAS UNABLE TO STOP THE CAR BUT TO CONTINUE DROVE SLOWLY DOWN THE RAMP ROAD AND STOPPED AT ROAD SHOULDER AT SOMEWHERE AROUND 200 METERS FROM PLACE OF HITTING THE SAID ROAD DIVIDER. I OBSERVED THAT THE RIGHT FRONT PART OF MY CAR AND RIGHT SIDE BUMPER WERE DAMAGED. THEREAFTER, I SLOWLY DROVE THE CAR TO THE CAR REPAIR WORKSHOP AT PRECISE AUTO AT KAKI BUKIT AREA. NOBODY OR OTHER VEHICLES WERE INVOLVED IN SUCH ACCIDENT. IT'S BEEN OBSERVED THAT ONLY SLIGHT SCRATCHES AND LITTLE BEND WERE FOUND ON THE AFFECTED SHORT STRETCH OF ROAD DIVIDER WHICH CAN BE SEEN FROM THE PHOTO THAT I HAVE.

THAT'S ALL



**SINGAPORE
POLICE FORCE**



T/20211101/2060

3 of 3

Police Station Of Origin:
Traffic Police
10 Ubi Avenue 3 SINGAPORE 408865
Tel No: 65470000

Report No. T/20211101/2060

CONTINUATION OF REPORT

Sketch Plan

Informant is not able to provide sketch plan

IMPORTANT: Please attach a copy of your vehicle's Insurance Certificate to this report. If you don't have the certificate with you now, please fax a copy to 65474885 stating the **report number** as reference.

Signature of Officer Recording The Report

TP /

SC MUHAMMAD NASHIF BIN

HADI PUTRA

Signature Of Informant:

Signature Of Interpreter:

Not applicable

Date/Time:

01/11/2021 15:07

Officer In Charge Of Case:

TP / AEIT /

SSI TAY CHUN KEEN

Contact No.: 65476436

Classification Of Case:

Authentication Stamp

NP168



**SINGAPORE
POLICE FORCE**

Signature:

ACCIDENT STATEMENT

ACCIDENT DATE: (31 / 10 / 21) (DD/MM/YYYY), TIME: (15 : 30) (HH:MM)

LOCATION: TPE

1. DETAILS OF VEHICLE

- a) VEHICLE NUMBER: SKH2532X
- b) INSURANCE COMPANY: CHINA TRIPING
- c) POLICY NUMBER: DMACSNW00179162100
- d) POLICY TYPE: (COMPREHENSIVE / THIRD PARTY / THIRD PARTY FIRE & THEFT)
- e) MAKE & MODEL: TOYOTA ALTIS (A), 1600
- f) TYPE: (SALOON / COUPE / MPV / VAN / LORRY / MOTORCYCLE / OTHERS)
- g) VEHICLE CATEGORY: (PRIVATE / COMMERCIAL / MOTORCYCLE)
- h) PURPOSE OF USING AT ACCIDENT TIME: _____
- i) ARE YOU CLAIMING UNDER YOUR OWN INSURANCE (YES/NO),
IF NO, PLEASE STATE (THIRD PARTY CLAIM / REPORTING ONLY): _____

2. INSURED / POLICY HOLDER

- A) NAME: CHYE MENG HUAT ENGINEERING PTE LTD (MALE / FEMALE)
- b) NRIC/FIN/PASSPORT: _____ CONTACT: 62420010
- c) ADDRESS: _____

* CONTINUE TO 3.d IF DRIVER ALSO POLICY HOLDER

DRIVER

- a) NAME: WONIG ENG KEE (MALE / FEMALE)
- b) NRIC/FIN/PASSPORT: 51415344F CONTACT: 92993096
- c) ADDRESS: BLK 290C COMPASSVALE CRESCENT
#15-24 (S43290)

*d) DATE OF BIRTH: (02 / 01 / 1960) (DD/MM/YYYY)

- e) OCCUPATION: (INDOOR / OUTDOOR)
- f) YEARS OF DRIVING EXPERIENCE: 07/03/1989

4. WAS DRIVER AN EMPLOYEE OF THE INSURED'S COMPANY? (YES / NO)
IF NO, RELATIONSHIP OF THE DRIVER WITH INSURED: _____

5. a) WEATHER CONDITION: (CLEAR / RAINING / OTHERS after rain)
b) ROAD SURFACE: (DRY / WET / OTHERS _____)

6. WAS ANYBODY INJURED (YES / NO)

7. a) REPORTED TO POLICE (YES / NO)

IF YES, PLEASE STATE WHICH POLICE STATION: _____

8. THIRD PARTY VEHICLE

- a) VEHICLE NUMBER: ROAD DIVIDER MODEL: _____
- b) DRIVER'S NAME: _____
- c) NRIC/FIN/PASSPORT: _____ CONTACT: _____

9. THIRD PARTY VEHICLE

- d) VEHICLE NUMBER: _____ MODEL: _____
- e) DRIVER'S NAME: _____
- f) NRIC/FIN/PASSPORT: _____ CONTACT: _____

* No of passenger
(including driver)

(2)

grey mao

by grey mao

(F)

* No of passenger
(including driver)

()

* No of passenger
(including driver)

()

Email = jeffrey.wong @ chhengky.com.sg
fax =
video =

Motor Private Car

MX4F

N SN

AN0353A

Cov. Type:C

CERTIFICATE OF INSURANCE
 Motor Vehicles (Third-Party Risks and Compensation) Act (Chapter 189)
 Motor Vehicles (Third-Party Risks and Compensation) Rules, 1960
 Road Transport Act, 1987 (Malaysia)
 Motor Vehicles (Third-Party Risks) Rules, 1959 (Malaysia)

CERTIFICATE No.	DMPCSNW00179162100	Engine No.: 3ZZ4897357 Cha. No.: MR053ZEE106147158
1. Index Mark and Registration Number of Vehicle	SKH2532X	AUTOSAFE =====
2. Name of Policy Holder	CHYE HENG HUAT ENGINEERING PTE LTD	
3. Effective date of the Commencement of Insurance for the purposes of the Regulations, Ordinance or Enactment	13/09/2021 (00:00:00)	Named Drivers Ex Sect. I S\$500.00 Additional Ex Other than Named Drivers: Ex Sect. I - Age <= 25 S\$3,000.00 Ex Sect. I - Age >= 26 S\$500.00 * Age as at date of accident EX ON WINDSCREEN S\$100.00
4. Date of Expiry of Insurance	12/09/2022	
5. Persons or Classes of Persons entitled to drive*	Any person who is driving on the Policyholder's order or with their permission. Provided that the person driving is permitted in accordance with the licensing or other laws or regulations to drive the Motor Vehicle or has been so permitted and is not disqualified by order of a Court of Law or by reason of any enactment or regulation in that behalf from driving the Motor Vehicle.	
6. Limitations as to use*	Use for social, domestic and pleasure purposes and for the Policyholder's business. The policy does not cover use for hire or reward tuition driving test racing pace-making, reliability trial, speed-testing, the carriage of goods other than samples in connection with any trade or business or use for any purpose in connection with the Motor Trade. Excess whichever is applicable for losses occurring outside Singapore (Constructive Total Loss/Theft) will be doubled. One time Waiver of Excess for the first S\$500 will apply to the Insured and Named Drivers in the event of Own Damage Claim at our Authorised Workshops for each Policy Year.	

* Limitations rendered inoperative by Section 8 of the Motor Vehicles (Third-Party Risks and Compensation) Act (Chapter 189) and Section 95 of the Road Transport Act 1987 (Malaysia), are not to be included under these headings.

I/We hereby Certify that the policy to which this Certificate relates is issued in accordance with the provisions of the Motor Vehicles (Third-Party Risks and Compensation) Act (Chapter 189) and Part IV of the Road Transport Act, 1987 (Malaysia).

Please see reverse

For CHINA TAIPING INSURANCE (SINGAPORE) PTE. LTD.

 Issued By: EZRA KEE YONG SENG
 Authorised Officer

 Authorised Signatory

Transaction ref 20190426133518893374

Please check that the owner and vehicle details are correct:

- | | |
|--|---|
| 1. Name | : CHYE HENG HUAT
ENGINEERING PTE LTD |
| 2. Identification No. Type | : Company |
| 3. Identification No. | : 199301674K |
| 4. Country/Region | : - |
| 5. Vehicle Registration No. | : SKH2532X |
| 6. Previous Vehicle Registration No. | : - |
| 7. Effective Date of Ownership | : 26 Apr 2019 |
| 8. Original Registration Date | : 04 Jun 2009 |
| 9. First Registration Date | : 04 Jun 2009 |
| 10. Vehicle Type | : N18 - Passenger (Co) Company Car
(Single Rate) |
| 11. Vehicle Scheme | : Normal |
| 12. Attachment 1 | : No Attachment |
| 13. Attachment 2 | : - |
| 14. Attachment 3 | : - |
| 15. Vehicle Make | : TOYOTA |
| 16. Vehicle Model | : COROLLA ALTIS 1.6 AUTO |
| 17. Year of Manufacture | : 2009 |
| 18. Primary Colour | : Black |
| 19. Secondary Colour | : - |
| 20. Passenger Capacity | : 4 |
| 21. Chassis/Trailer Chassis No. | : MR053ZEE106147158 / - |
| 22. Propellant | : Petrol |
| 23. Engine No./Motor No. | : 3ZZ4897357 / - |
| 24. Engine Capacity(cc)/Power Rating(kW) | : 1598 / - |
| 25. Maximum Power Output(kW/bhp) | : 80.0 / 107 |
| 26. Unladen Weight(kg) | : 1195 |
| 27. Maximum Laden Weight(kg) | : 1630 |
| 28. Open Market Value | : \$17,500.00 |
| 29. PARF Eligibility | : Yes |
| 30. PARF Eligibility Expiry Date | : 03 Jun 2019 |
| 31. Minimum PARF Benefit | : \$8,750.00 |
| 32. No. of Transfers | : 2 |

Transaction ref 20190426133518893374

Please check that the owner and vehicle details are correct:

33. IU Label No.	: 1123076556
34. COE No.	: 2009060101000273M
35. COE Expiry Date	: 30 Apr 2024
36. COE Category	: A - Car (1600cc & below)
37. Quota Premium/Prevailing Quota Premium	: \$13,088.00 / \$13,088.00
38. Actual Quota Premium/PQP Paid	: \$13,088.00
39. Actual ARF Paid	: \$17,500.00
40. CO2 Emission(g/km)	: -
41. CO Emission(g/km)	: -
42. HC Emission(g/km)	: -
43. NOx Emission(g/km)	: -
44. PM Emission(mg/km)	: -
45. Actual CEVS/VES Rebate Utilised	: -
46. CEVS/VES Surcharge Paid	: -
47. Actual Green Vehicle Rebate Utilised	: -
48. Vehicle Lifespan Expiry Date	: -
49. Road Tax Amount	: -
50. Road Tax Start Date	: -
51. Road Tax End Date	: -
52. Remarks	: The vehicle will be de-registered upon expiry of its 5-year COE on 30 Apr 2024. No further renewal will be allowed. The PARF eligibility of the vehicle will expire on 03 Jun 2019.