

# NATIONAL Assessment Centre Services

Date In: 01/11/21	Job description	Date & Time Completed	Done by
Ref No: CA/MSG21011158/13	SAS e-filing		
Veh No: 5AQ206	E-mail (within 8hrs. A/C 2hrs)		
D.O.A 29/10/21 1700	i-Motor Claim Form		
OD TP <u>Reporting Only</u>	i-Motor W/O (Within OD 2hrs, TP 4hrs)		
	i-Photo Uploaded		
TP Insurer:	Assessment/Survey Report		
	Ass't Report by Fax / Hand to Owner/Wksp		

Preferred Wksp / INC Assign Wksp / QW: (	Tel:	Fax:
TP Particulars:	Veh No: SKF1276	INC ( ) / Non-INC ( )
Owner / Driver: (	Tel:	
Policy No: (	Period: (	Cover Type: (
Confirmed by: (	Date:	Time:
Insured/Driver Liability: (	% [Note-Est. Status (WO): N: 0-20%; P: 21-79%; F: 80-100%]	
Year of Registration: (	Warranty: YES ( ) / NO ( )	
Excess: (\$	Loading: \$1,000 ( ) / \$2,000 ( )	

**General Remarks:-**

( ) Walk-In Customer : Customer's information strictly Confidential & Strictly NO refer of repairer.

( ) Total Loss Case : to e-mail Insurer URGENTLY.

Drive-In ( ) / Towed-In ( ) ; Invoice: YES ( ) / NO ( ) ; Towing Co. ( )

Remarks:- (INC hotline: 6788 6616)	Date & Time Completed	Done by
1) Apply for Transport Allowance ( ) / Courtesy Car ( )		
2) QC Check / Post Repair Inspection ( )		
3) Upload Resurvey Photo [Repair Cost > \$3000] ( )		

**Injury :** \_\_\_\_\_

Date/Time	Actions

	Invoice Preparation Checklist	Am't (\$) 1st Bill	Am't (\$) Add Bill
<b>Claimant's Particulars :-</b>	1) AR : Accident Reporting (\$30);		
	2) DA : Damage Assessment (\$100); INC (\$80)		
Driver/Owner:	3) TF : Towing Fee \$40/\$45		
	4) FT : Follow-Through Survey \$120		
Contact No:	5) i-T : Follow-Through Survey (Resurvey) \$30		
	For claiming against INC Only (wef 10 Jan 2005)		
Damaged Portion:	6) TR : Re-inspection \$75		
	7) N1 : Idac DA + SMRI Survey \$160		
	8) NTUC Additional Services:-		
QC Checked by (Engr-In-Charge):	OD*		
	*N5: Courtesy Car / Tpt Allowance \$5		
	*N6: Repair Co-ordination \$10		
	*N7: Post Repair Inspection \$25		
	*N8: DV / Collect Excess Coordination \$5		
<b>Auditors' Comments :-</b>	TP (N11) : TP (Non INC) against INC \$20		
Cat. 1:	9) N12: Idac Mobile 30		
Cat. 2 / 3:	Invoice dated	Fee Charged	
	Invoice dated	Fee Charged	

## SINGAPORE ACCIDENT STATEMENT

### IMPORTANT NOTICE

1. Please report correctly the details of the accident to speed up the claims process.
2. This Form must be completed by the Policyholder and/or the Authorised Driver
3. Information provided must be as truthful and accurate as possible. Any wilful misrepresentation or withholding of material facts may allow insurance companies to repudiate policy liability.
4. The issue and acceptance of this Form by insurance companies is not an admission of policy liability on the part of the insurance companies.
5. Any false reporting may be referred to the Police for investigation.
6. This report will be forwarded by the insurers of the GIA Records Management Centre established by the General Insurance Association of Singapore (GIA) for archiving and that copies of this report will, for a fee, be made available upon application by interested parties.
7. By the lodgement of this report to the insurers, you hereby consent to the archiving of this report at the centre and to copies of the report being made available aforesaid.

### ACCIDENT STATEMENT

Date of Submission	01/11/2021 19:18 (SGT)
Date of Accident	29/10/2021 17:00 (SGT)
Exact Location of Accident	Singapore
Additional Location Information	ALONG 317 OUTRAM RD BASEMENT 1 CAR PARK
Country/State of Loss	Singapore

### DETAILS OF OWN VEHICLE

Vehicle Registration Number	SDQ20E
INSURED/POLICYHOLDER	
Is company?	No
Name Of Registered Owner	WONG WAI KHUAN
NRIC No	SXXXX797A
Email Address	jennywong1956@gmail.com
Mobile Phone No	(Phone) +65-96602020
Alternative Phone No	+65-96602020

### VEHICLE PARTICULARS

Manufacturer	Hyundai
Model	Veloster
Variant	-
Exact purpose for which vehicle was being used at time of accident	Private use
Are you claiming under your own insurance policy for repair to your vehicle?	No - Reporting only
Vehicle Category	Private car
Transmission	Auto
CC	1591

### INSURANCE COMPANY

Name of Insurance Company	MSIG Insurance (Singapore) Pte. Ltd.
Type of Coverage	Comprehensive
Fleet Policy	No
Policy Number	A 300264791 QMX
Cover Note Number	-

### DRIVER

Name of Driver	WONG WAI KHUAN
NRIC No	SXXXX797A

Date Of Birth	31/05/1956
Occupation	Indoor
Date Of Driving Pass	16/03/1977
Driving experience	44 YEARS AND 7 MONTHS
Gender	Female
Mobile Number	(Phone) +65-96602020
Alt. Phone Number	+65-96602020
Email Address	jennywong1956@gmail.com
Address	BLK 60 TELOK BLANGAH HEIGHTS
Address complement	#04-63
Postcode	100060
Is the driver the policyholder?	Yes
If No, Relationship of the Driver with the Insured	-
Does Driver Own Other Vehicles?	No
Vehicle Registration Number of Other Vehicle Owned by Driver	-
Insurance Company of Other Vehicle Owned by Driver	-

#### GENERAL INFORMATION OF THE ACCIDENT

Type of Accident	Collided into Parked Vehicle
Weather Conditions	Clear
Road Surface	Dry

#### OTHER INFORMATION

Was any foreign vehicle involved in the accident?	No
Number of vehicles involved in the accident	2
Was anybody injured in the Accident?	No
Was any injured conveyed to hospital by ambulance?	-
Was any other vehicle or property damaged?	Yes
Number of Passengers (Including Driver)	1
Has the driver been approached by unknown person(s) soliciting/offering accident claims assistance?	No

#### DETAILS OF POLICE ACTION

Was the accident reported to the police?	No
Was notice of intended Prosecution given?	No
If yes, against whom?	-

#### CIRCUMSTANCES OF ACCIDENT

PLS REFER TO THE ATTACHED STATEMENT.

#### ATTACHMENT(S)

Are accident photos available for attachment?	Yes
Was there any video captured by Car Camera?	Yes
Reasons for not uploading a video of the accident	WITH WORKSHOP
Was there any audio recorded?	No

#### DETAILS OF OTHER VEHICLE PROPERTY 1

Vehicle Registration Number	SKF127G
Vehicle Manufacturer	-
Vehicle Model	-
Vehicle Variant	-
Vehicle Colour	-
Vehicle Category	Private car
Name of Driver	-
Contact Number	-
Address	-

Address complement	-
Postcode	-
Insurance Company Name	-
Nature Of Damage	-
Details of property damaged in accident	-
No. Of Passenger (Including Driver)	-

A - SDQ20E

B - SKF1276

SKETCH PLAN

ALONG 317 OUTRAM RD BASEMENT 1  
CARPARK

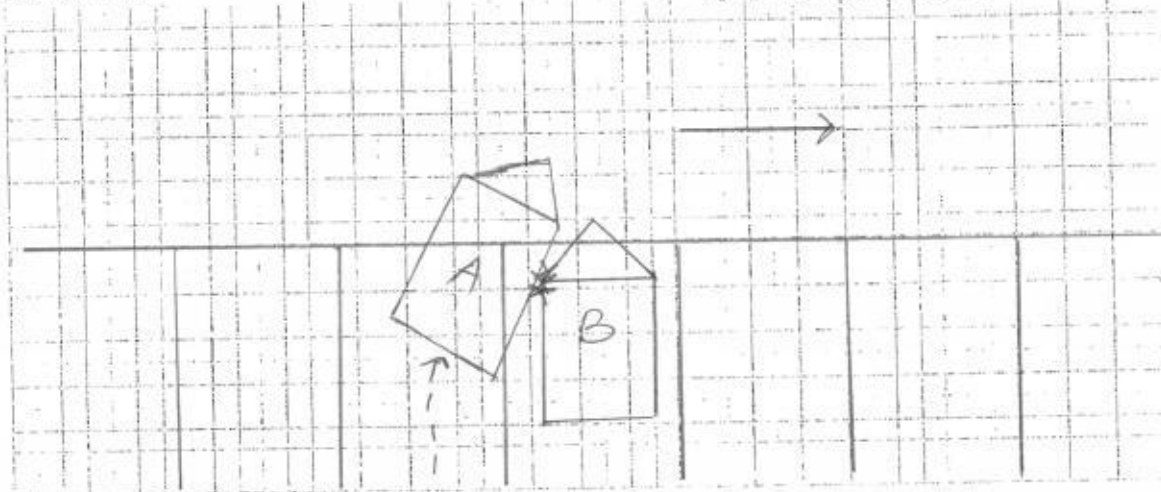

DESCRIBE CIRCUMSTANCES OF THE ACCIDENT

ON 24/10/2021 AT ABOUT 1700HRS, I DROVE MY  
VEHICLE OUT FROM THE CAR PARK LOT AND  
ACCIDENTALLY COLLIDED ONTO THE FRONT  
LEFT HAND PORTION OF VEHICLE B.

DECLARATION

I/We declare the foregoing particulars are true in every respect.

Policyholder's Signature  
Date & Time:

Driver's Signature  
(If driver is not the policyholder)  
Date & Time:

Reporting Centre Personnel's Signature  
Name:  
NRIC/FIN No.:

IMPORTANT NOTICE

1. Please report correctly the details of the accident to speed up the claims process.
2. This Form must be completed by the Policyholder and/or the Authorised Driver.
3. Information provided must be as truthful and accurate as possible. Any wilful misrepresentation or withholding of material facts may allow insurance companies to repudiate policy liability.
4. The issue and acceptance of this Form by insurance companies is not an admission of policy liability on the part of the insurance companies.
5. Any false reporting may be referred to the Police for investigation.
6. The report will be forwarded by the insurers of the GIA Records Management Centre established by the General Insurance Association of Singapore (GIA) for archiving and that copies of this report will for a fee be made available upon application by interested parties.
7. By the lodgment of this report to the insurers, you hereby consent to the archiving of this report at the centre and to copies of the report being made available aforesaid.
8. Consent under the Personal Data Protection Act (PDPA)

I understand, acknowledge, agree and consent that:

- (a) My insurer, my workshop and the General Insurance Association of Singapore ("GIA") may/are permitted to collect, use, disclose and/or process my personal data/personal information set out in this [form] and any other personal information provided by me or possessed by my insurer (collectively the "Personal Information") and disclose and transfer such Personal Information to all insurer(s) who have insured vehicle(s) involved in this accident (all insurer(s) who have insured vehicle(s) involved in this accident shall be collectively referred to as the "Insurers"), the Insurers' lawyers/law firms, the Monetary Authority of Singapore and any relevant government agency/authority (such as the police), for the purpose(s) of:
  - (i) processing, handling and/or dealing with my claims including the settlement of the claims and any necessary investigations relating to the claims;
  - (ii) investigating the accident and/or my claims;
  - (iii) carrying out and/or dealing with my instructions or responding to any enquiries by me;
  - (iv) administering my claims (including the mailing of correspondence, statements, invoices, reports or notices to me, which could involve disclosure of certain personal data about me to bring about delivery of the same as well as on the external cover of envelopes/mail packages); and/or
  - (v) complying with applicable law in administering, processing, handling and/or dealing with my claims, (collectively the "Purposes")
- (b) all Insurer(s) who have insured vehicle(s) involved in this accident and the Insurers' lawyers/law firms, may/are permitted to collect, use, disclose and/or process my Personal Information for one or more of the above Purposes; and
- (c) my Personal Information may/can be disclosed by any of the Insurers and/or GIA to their third party service providers or agents (including their lawyers/law firms), which may be sited outside of Singapore, for one or more of the above Purposes.
- (d) my Personal Information will also be collected and used to compile claims history for the purpose of fraud detection, investigation and management in present and all future claims.
- (e) the information so collected under (d) above may be shared / disclosed:
  - (i) to all insurers and/or any other third parties that assist in evaluating, investigating, controlling or managing fraud, regulators, law enforcement and government agencies as reasonably required for the purposes stated, or
  - (ii) for complying with requirements under any regulations, laws or court orders.

\_\_\_\_\_  
 Policyholder's Signature  
 Date & Time:

\_\_\_\_\_  
 Driver's Signature  
 (If driver is not the policyholder)  
 Date & Time:

*Sym* 01/11/21  
 \_\_\_\_\_  
 Reporting Centre Personnel's Signature  
 Name:  
 NRIC/FIN No.:



VEHICLE NO: SDQ 20E

MAKE &amp; MODEL : Hyundai Veloster AUTO / MANUAL

DATE OF ACCIDENT	29 / 10 / 2021	*CC 1591
TIME OF ACCIDENT	1700hrs	AM / PM
LOCATION OF ACCIDENT	Along 317 Outram Rd Basement 1 Car Park	
EXACT PURPOSE USED AT TIME OF ACCIDENT	EMPLOYMENT / PRIVATE USE / PRIVATE HIRE	
NAME OF OWNER	WONG WAI RHUAN Email: JENNY WONG 1956@GMAIL.COM	
TELP NO	Mobile: 9660 2020	Office: Home:
NRIC	S1170797A	
CLAIM TYPE	OD / THIRD PARTY / REPORTING ONLY	
FLEET POLICY	YES / NO ?	
INSURANCE CO.	MSTG	
TYPE OF COVERAGE	Comprehensive / Third Party / Third Party Fire & Theft	
POLICY NO.	A300264791 QMX	
NAME OF DRIVER	AS ABOVE / IF NO:	
NRIC	S1170797A	
DATE OF BIRTH	31 / 05 / 1956	
ANY PASSENGER	YES / NO:	
NAME OF PASSENGER		
GENDER OF PASSENGER	MALE / FEMALE	
OCCUPATION	Outdoor / Indoor	
DATE OF DRIVING PASS	16 / 03 / 1977	
GENDER	Male / Female	
CONTACT NO.	Mobile: 9660 2020	Office: Home:
EMAIL	JENNY WONG 1956@GMAIL.COM	
ADDRESS	BIK 60 Telok Blangah Heights #04-G3 S(100000)	
DOES DRIVER OWN OTHER VEHICLES?	NO / If yes Reg No.	INSURER:
RELATIONSHIP	Employee / If No: owner	
WEATHER CONDITION	Clear / Raining / Other:	
ROAD SURFACE	Dry / Wet / Other:	
ANY INJURIES	No / If yes: Who?	
CONTACT NO.		
POLICE REPORT	No / If yes: Where?	
NOTICE OF INTENDED PROSECUTION GIVEN?	NO / IF YES: WHO?	
VEHICLE B NO.	SKF 1276	Any Passenger: No
NAME		
CONTACT NO.		
VEHICLE C NO.	Any Passenger:	
VEHICLE D NO.	Any Passenger:	
VEHICLE E NO.	Any Passenger:	
VEHICLE F NO.	Any Passenger:	
ANY WITNESS		
WITNESS CONTACT NO.		
WAS THERE ANY VIDEO CAPTURE?	YES / NO	
WAS THERE ANY AUDIO RECORDED?	YES / NO	
SCENE ACCIDENT PHOTOS TAKEN?	YES / NO	
Have you been approach by unknown person soliciting (s) / offering accident claims assistance?	YES / NO	



MSIG Insurance (Singapore) Pte. Ltd.  
4 Shenton Way, #21-01, SGX Centre 2, Singapore 068807  
Tel +65 6827 7888, Fax +65 6827 7800  
Co.Reg No. 200412212G GST Reg. No. 20-0412212G  
A Member of **MS&AD** INSURANCE GROUP

### CERTIFICATE OF INSURANCE

ROAD TRANSPORT ACT 1987 (MALAYSIA), ROAD TRANSPORT (AMENDMENT) ACT 2019 (MALAYSIA)  
THE MOTOR VEHICLES (THIRD-PARTY RISKS) RULES, 1959 (MALAYSIA)  
THE MOTOR VEHICLES (THIRD-PARTY RISKS AND COMPENSATION) ACT (CAP. 189 OF THE REVISED EDITION)  
(REPUBLIC OF SINGAPORE)  
THE MOTOR VEHICLES (THIRD-PARTY RISKS AND COMPENSATION) RULES, 1996 EDITION (REPUBLIC OF SINGAPORE)  
OR ANY AMENDMENT, ACT OR ACTS PASSED IN SUBSTITUTION THEREOF.

#### MOTORMAX Comprehensive

Certificate No. A 300264791 QMX

Excess : SGD1,500

Windscreen Excess : SGD100

1. **Index Mark and Registration Number of Vehicle**  
SDQ20E
2. **Name of Policyholder**  
Wong Wai Khuan
3. **Effective Date of the Commencement of Insurance for the purposes of the Act**  
22/01/2021
4. **Date of Expiry of Insurance**  
21/01/2022
5. **Persons or Classes of Persons entitled to drive\***  
Wong Wai Khuan

Any other person provided he is driving on the Policyholder's order or with the Policyholder's permission.

\*Provided that the person driving is permitted in accordance with the licensing or other laws or laws or regulations to drive the Motor Vehicle or has been so permitted and is not disqualified by order of a Court of Law or by reason of any enactment or regulation in that behalf from driving the Motor Vehicle.

6. **Limitations as to Use \***

Use only for social domestic and pleasure purposes and for the Policyholder's business. The Policy does not cover use for hire or reward racing pace-making reliability trial speed-testing the carriage of goods other than samples in connection with any trade or business or use for any purpose in connection with the Motor Trade.

\* Limitations rendered inoperative by Section 8 of the Motor Vehicles (Third-Party Risk and Compensation) Act (Chapter 189) and Chapter 95 of the Road Transport Act, 1987 (Malaysia), are not to be included under these headings.

PLEASE NOTE ALL CLAIMS RELATED REPAIR MUST BE CARRIED OUT AT ANY MSIG AUTHORISED WORKSHOP. REFER TO MSIG.COM.SG FOR LIST OF AUTHORISED WORKSHOPS.

This Certificate is not transferable to a new owner of the vehicle. If for any reason the Policy is terminated during its currency, the Certificate must be returned to the insurer within 7 days of the termination or if the Certificate has been lost or destroyed, a Statutory Declaration to that effect must be made. Failure to comply with this obligation is an offense under the Motor Vehicles (Third Party Risks and Compensation) Act (Cap. 189).

I/WE HEREBY CERTIFY that the Policy to which this Certificate relates is issued in accordance with the provisions of the Motor Vehicles (Third-Party Risks and Compensation) Act (Chapter 189) and Part IV of the Road Transport Act, 1987 (Malaysia) or any Amendment, Act or Acts passed in substitution thereof.

MSIG Insurance (Singapore) Pte. Ltd.  
Approved Insurers

Craig Ellis  
Chief Executive Officer