

ASS. REC. BY: TGLm

REF:

CS/MSG2101106/Bgf3

Shiau Chan

ASSIGNMENT

From: _____ Date: 1/11/2021

Estimated Cost: _____

OD / ☒ P / WS / TP RES / OD RES / EVA / INV / MV

To Inspect Vehicle No: SKF 8517L

at Workshop m/s Bigrest Auto
of 8 Kaki Bt. Aved Premier #01-49

Insured: _____

Policy No. _____

Claims No. MSC/V/21-000470

Sum Insured: _____ Excess: _____

(Client's Record)

Make of Veh: _____

(Policy Condition)

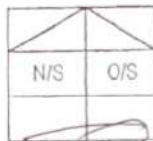
Remark: The veh had commenced its
repair at the time of inspection.

Bal. or Market Value: 30,000/-

IDAC Accident Report: _____ Consistent? : Yes or No

GIA / PR Seen: _____ Consistent? : Yes or No

Est. Repairs: 4 days Res.: Yes or No

Lum Sum: _____ % 3 Val.: Yes or No

CA / REV / REP. / 24 HRS WP

Vehicle: IN / OUT

Date: _____ Person Contacted: _____

Veh No: SKF 8517L Yr Regn: 11/7/2012

Type: ☒ M. Car / M. Cyclo / Bus / Van / Lorry / Taxi / Prime Mover /

Truck / Trailer or

Make: Mercedes Benz C180 C.C. 1595 1796

Colour: Silver NC: Insured / Std / NI / NA

Sp. Reading: 212151 T/Radio: Insured / Std / NI / NA

Eng/No: 27182030223556

C/No: WDD2040492A537598

Gen. Cond: ☒ Good / Fair / Poor / BurntSteering: ☒ In order / Jammed / Leaked / Burnt orBrake: ☒ In order / Jammed / Leaked / Burnt or

Modi: Nil / S/Rim / STD A/Rim or

Tyre Size: F: 225/40/18

R: 255/35/18

BS / DUN / EXNOVA / GY / FS / LIZA / MIC / OHTSU / ☒ SUMI /

TOYO / YOKO or

Front

Rear

R/Bal. 5 mm

R/Bal. 5 mm

L/Bal. 5 mm

L/Bal. 5 mm

D.O.A. 28/10/2021

D.O.I. 11/11/2021

Survey held at Bigrest Auto

Des. of Damages: Frt / ☒ Rear / O/S / N/S / U/C / Rooftop or

The U/C / Chassis frame / Body Structure affected due to collision.

Date / Time	Action / Instruction
	Range 3,000/- - 4,000/-
10/02/22@4.37pm	revised & email Jowyn Tay to seek mandate at LS \$3700, 4 days.
	Recommended COR is LS 3700.00 <i>TC Lim</i>
11/02/22@9.11am	Jowyn informed approved LS \$3700, 4 days.
07/03/22@12.47pm	Mr Lim finalised with Andrew LS \$3700, 4 days. (Red \$11685.93, 76%)
	MV 30,000/-
	PV 25,467/-
	NV 4533/- <i>TC Lim</i>
	24/1/2022

Date/Time, File Pass to?

☐ : Prel. Report

1) 07/03 Typist

☐ : Final Report

Date/Time, File Return to?

2)

Days Of Repair: 4

Resurvey No. of Trip: _____

Survey Fee:

Transportation:

S + RS: \$

Photos

Others

TOTAL

Add Fee:

☐ : Site Insp (\$ 1)☐ : Interview (\$)☐ : Tech. Invs (\$)☐ : Weekend (\$)

Rep. Format: MER-TP

Lump Sum/Red: 3700

BIFROST AUTO PTE LTD
 8 KAKI BUKIT AVE 4 #01-49
 SINGAPORE 415875
 TEL: 64524457 FAX: 64524584
 ATT: IKHWAN HP 93290237

Estimate for SKF8157L(Mercedes C180)

		2012	
1 *TAIL LAMP RH		\$920.00	} NDX
1 *REAR TAIL LAMP SIDE GARNISH RH		\$150.00	
1 *REAR BUMPER	1221.00	\$1,578.66	BRV
1 *REAR BUMPER REINFORCEMENT		\$680.00	NDX
1 *REAR BUMPER SPONGE		\$138.00	NDX
1 *REAR BUMPER INNER REINFORCEMENT PLASTIC		\$320.00	NDX
1 *REAR BUMPER TOWING COVER	42.00	\$120.00	MISV
1 *REAR BUMPER LOWER LID	462.54	\$680.00	BRV
1 *REAR BUMPER SIDE RETAINERS LH	48.00	\$80.00	} NECV
1 *REAR BUMPER SIDE RETAINERS RH	48.00	\$80.00	
1 *REAR BUMPER LOWER BRACKET LH	65.00	\$238.00	} NECV
1 *REAR BUMPER LOWER BRACKET RH	65.00	\$238.00	
1 *BOOT LID		\$1,758.60	BTV
1 *BOOT LID EMBLEM LOGO	59.80	\$98.00	} NECV
1 *BOOT LID EMBLEM C180	76.00	\$125.00	
1 *BOOT LID INNER LOCK		\$413.00	} NDX
1 *BOOT LID LOCK CATCH		\$178.00	
1 *BOOT LID WEATHERSTRIP		\$298.00	} NDX
1 *REAR BUMPER REINFORCEMENT BRACKET		\$238.00	
1 *REAR BUMPER INNER SIDE GARNISH LH		\$238.00	
1 *REAR BUMPER INNER SIDE GARNISH RH		\$238.00	
1 *REAR END PANEL OUTER		\$870.00	
1 *REAR END PANEL INNER GARNISH		\$316.00	
1 set *REVERSE SENSOR	250.00	\$1,200.00	SCV
1 *SPARE TYRE PANEL		1,080.00	NDX
	4097.74	\$12,273.26	
Less 10%	409.77	\$1,227.33	
		\$11,045.93	
S/Nett			
*REAR BUMPER CLIPS	30.00	\$50.00	NECV
*TAIL LAMP SIDE GARNISH CLIPS		\$100.00	} NNX
*REAR END PANEL INNER GARNISH CLIPS		\$50.00	
*REAR END PANEL SEALANT		\$80.00	
		\$280.00	
STRAIGHTEN AND PANEL BEAT ACCIDENT AREA	400.00	\$1,800.00	
SPRAY PAINTING ON ACCIDENT AREA	400.00	\$1,600.00	
CHECK AND REPAIR WIRING SYSTEM		\$120.00	NNX
RNR REAR REVERSE SENSOR AND RESETING SYSTEM	60.00	\$300.00	NECV
RESPRAY TUFF COAT ON ACCIDENT AREA		\$120.00	NNX
RNR BOOT LID INNER FITTINGS	80.00	\$120.00	

\$4,060.00

Total

\$15,385.93

Survey No Resurvey required
1/11/2021 all external damages only

1455 hrs

Titim

Min

Lump Repair

Repair days 4

Parts 3687.97

SN 30.00

Labour 940.00

4657.97

@20% 931.59

3726.37

LS 3700p

Titim Min

24/1/2022

LKK Auto Consultants hence notify
the Repairer of the following:

- To resurvey before/after spray painting
- To display damaged part(s) during resurvey
- Parts prices are subject to confirmation
- Third party survey is on a "Without Prejudice" basis
- No illegal modification(s) is allowed
- Supplementary item(s) must be resurveyed and
is subject to final approval from Insurance Company

Acknowledged by Repairer

Signature:

Date:

POLICE NO: **SKF 8517L**

MAKE & MODEL: **MERCEDES C180**

AUTO / MANUAL

DATE OF ACCIDENT	28 / 10 / 2021	C.C.
TIME OF ACCIDENT	3.33	AM / PM <input checked="" type="radio"/>
LOCATION OF ACCIDENT	ANCHORVALE DRIVE	
EXACT PURPOSE USED AT TIME OF ACCIDENT	EMPLOYMENT / <input checked="" type="radio"/> PRIVATE USE / PRIVATE HIRE	
NAME OF OWNER	HAK CHON (PAINTS) Trading PTE LTD	
EMAIL	Yang hak chon G Gmail.com	Office: MOBILE:
NRIC	199102282M	
CLAIM TYPE	OD / <input checked="" type="radio"/> THIRD PARTY / REPORTING ONLY	
FLEET POLICY	YES / NO ?	
INSURANCE CO.	NTUC	
TYPE OF COVERAGE	<input checked="" type="radio"/> Comprehensive Third Party / Third Party Fire & Theft	
POLICY NO.	5054814108-09	
NAME OF DRIVER	AS ABOVE / IF NO: KOH SHENG SIA	
NRIC	S9590469F	
DATE OF BIRTH	14 / 07 / 1995	
ANY PASSENGER	YES / <input checked="" type="radio"/> NO:	
NAME OF PASSENGER	- N.L.	
GENDER OF PASSENGER	MALE / FEMALE	
OCCUPATION	Outdoor / <input checked="" type="radio"/> Indoor	
DATE OF DRIVING PASS	14 / 01 / 2014	
GENDER	<input checked="" type="radio"/> Male / Female	
CONTACT NO.	Mobile: 9178 4147 Office: Home:	
EMAIL	hermit hermit 004 G Gmail.com	
ADDRESS	17 FERNVALE CLOSE #18-29 S/797478	
DOES DRIVER OWN OTHER VEHICLES?	<input checked="" type="radio"/> NO / If yes, Reg No: INSURER:	
RELATIONSHIP	<input checked="" type="radio"/> Employee /	
WEATHER CONDITION	<input checked="" type="radio"/> Clear / Raining / Other:	
ROAD SURFACE	<input checked="" type="radio"/> Dry / Wet / Other:	
ANY INJURIES	<input checked="" type="radio"/> YES (Yes: Who? 1) DRIVER)	
CONTACT NO.		
POLICE REPORT	<input checked="" type="radio"/> No, If yes: Where?	
NOTICE OF INTENDED PROSECUTION GIVEN	NO/IF YES, WHO?	
VEHICLE B NO.	FBH 956 B	Any Passenger:
NAME		
CONTACT NO.		
VEHICLE C NO.	Any Passenger:	
VEHICLE D NO.	Any Passenger:	
VEHICLE E NO.	Any Passenger:	
VEHICLE F NO.	Any Passenger:	
ANY WITNESS		
WITNESS CONTACT NO.		
WAS THERE ANY VIDEO CAPTURE?	YES / <input checked="" type="radio"/> NO	
WAS THERE ANY AUDIO RECORDED?	YES / <input checked="" type="radio"/> NO	
SCENE ACCIDENT PHOTOS TAKEN?	YES / <input checked="" type="radio"/> NO	
WORKSHOP:		

Drawn by: **...**

Describe Circumstances of the Accident

On the stated date and location

I Vehicle A was travelling along Anchorvale Drive

When the traffic light turns green and

move off, Suddenly I felt a huge impact

on my rear portion of my vehicle,

I came down and check vehicle B

collided into my vehicle

Declaration

We declare the foregoing particulars are true in every respect.



Policyholder's Signature / Date &

Driver's Signature (If driver is not the policyholder) / Date

Witnessed by Reporting Centre

SKETCH PLAN

IMPORTANT NOTICE

1. Please report correctly the details of the accident to speed up the claims process.
2. This Form must be completed by the Policyholder and/or the Authorised Driver.
3. Information provided must be as truthful and accurate as possible. Any wilful misrepresentation or withholding of material facts may allow insurance companies to repudiate policy liability.
4. The issue and acceptance of this Form by insurance companies is not an admission of policy liability on the part of the insurance companies.
5. Any false reporting may be referred to the Police for investigation.
6. The report will be forwarded by the insurers of the GIA Records Management Centre established by the General Insurance Association of Singapore (GIA) for archiving and that copies of this report will for a fee be made available upon application by interested parties.
7. By the lodgement of this report to the insurers, you hereby consent to the archiving of this report at the centre and to copies of the report being made available aforesaid.

8. Consent under the Personal Data Protection Act (PDPA)

I understand, acknowledge, agree and consent that:

(a) My insurer, my workshop and the General Insurance Association of Singapore ("GIA") may/are permitted to collect, use, disclose and/or process my personal data/personal information set out in this [form] and any other personal information provided by me or possessed by my insurer (collectively the "Personal Information") and disclose and transfer such Personal Information to all insurer(s) who have insured vehicle(s) involved in this accident (all insurer(s) who have insured vehicle(s) involved in this accident shall be collectively referred to as the "Insurers"), the Insurers' law yers/law firms, the Monetary Authority of Singapore and any relevant government agency/authority (such as the police), for the purpose(s) of:

- (i) processing, handling and/or dealing with my claims including the settlement of the claims and any necessary investigations relating to the claims;
 - (ii) investigating the accident and/or my claims;
 - (iii) carrying out and/or dealing with my instructions or responding to any enquiries by me;
 - (iv) administering my claims (including the mailing of correspondence, statements, invoices, reports or notices to me, which could involve disclosure of certain personal data about me to bring about delivery of the same as well as on the external cover of envelopes/mail packages); and/or
 - (v) complying with applicable law in administering, processing, handling and/or dealing with my claims.
- (collectively the "Purposes")

(b) all insurer(s) who have insured vehicle(s) involved in this accident and the Insurers' law yers/law firms, may/are permitted to collect, use, disclose and/or process my Personal Information for one or more of the above Purposes; and

(c) my Personal Information may/can be disclosed by any of the Insurers and/or GIA to their third party service providers or agents (including their law yers/law firms), which may be sited outside of Singapore, for one or more of the above Purposes.



Policyholder's Signature / Date & Time

Driver's Signature (If driver is not the policyholder) / Date & Time

Witnessed by Reporting Centre Personnel

Sketch Plan

Vehicle A
SKF 8517L

Vehicle B
FBH 956 B

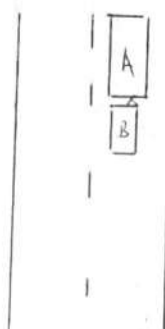

Location
Anchorvale Drive

> Back to OneMotoring

Enquire PARF/COE Rebate for Registered Vehicle

Vehicle Owner Particulars	
Owner ID Type:	Company
Owner ID:	282M
Vehicle Details	
Vehicle No.:	SKF8517L
Vehicle to be Exported:	No
Intended Deregistration Date:	01 Dec 2021
Vehicle Make:	MERCEDES BENZ
Vehicle Model:	C180 A
Primary Colour:	Silver
Manufacturing Year:	2011
Engine No.:	27182030223556
Chassis No.:	WDD2040492A537598
Maximum Power Output:	115.0 kW (154 bhp)
Open Market Value:	\$40,937.00
Original Registration Date:	11 Jul 2012
First Registration Date:	11 Jul 2012
Transfer Count:	0
Actual ARF Paid:	\$40,937.00
Intended PARF Rebate Details	
PARF Eligibility:	Yes
PARF Eligibility Expiry Date:	10 Jul 2022
PARF Rebate Amount:	\$20,468.00
Intended COE Rebate Details	
COE Expiry Date:	10 Jul 2022
COE Category:	B - Car (1601cc & above)
COE Period(Years):	10
QP Paid:	\$82,289.00
COE Rebate Amount:	\$4,999.00
Total Rebate Amount:	\$25,467.00

The information contained herein is correct as at 01 Dec 2021

OK

MV 30,000/2
PV 25,467/2
NV 4,533/2

TGum mu

1/12/2021



Wear And Tear Just Done Up With Receipts, Wrap Nicely Ready To Drive. Maxhaust System Worth \$4000 LTA Approved, Smooth Engine And Gearbox. Direct Owner, No Agent Please.

DIRECT OWNER

Posted: 17-Nov-2021 Tags: 2012 Mercedes-Benz C180, Mercedes-Benz C180, Mercedes-Benz, C180



Mercedes-Benz C-Class C180 CGI (New 10-yr COE)

\$88,800

\$8,880 /yr

26-Sep-2012

1,595 cc

145,000 km

Luxury

Available

2 Owners Only! Low Mileage. Owned By Car Enthusiast With Some Basic Mods For Enhancing Drive Experience. Owner's Second Car. Extremely Well Maintained And Serviced Regularly. No Repair Required. Can Be Verify By Your Preferred Workshop Or STA Evaluation. 10...

PREMIUM AD

Posted: 30-Nov-2021 Tags: 2012 Mercedes-Benz C180, Mercedes-Benz C180, Mercedes-Benz, C180



Mercedes-Benz C-Class C180 Avantgarde

\$31,800

\$21,040 /yr

18-Sep-2012

1,595 cc

149,066 km

Luxury

Available

Depreciation At Less Than \$1000 Per Month. Guaranteed Buy Back At \$21K Upon Scrapped With Inked Contract For A Great Deal. Low Mileage Done At 149,066Km Only! 3 Owners! Fully Serviced And Well Maintained By Previous Owner With 100% No Additional Repairs O...

Posted: 29-Nov-2021 Tags: 2012 Mercedes-Benz C180, Mercedes-Benz C180, Mercedes-Benz, C180



Mercedes-Benz C-Class C180 Coupe (New 10-yr COE)

\$88,800

\$8,880 /yr

27-Aug-2012

1,595 cc

134,000 km

Sports

Available

1 Year Warranty With Official Certificate, New Facelift 1.6L Model, High Loan Available, Free Servicing, Accident-Free, STA Or VICOM Evaluation Inspection Are Welcome, All Refurbished Works Done, Bank And In House Loan Available At Competitive Interest Rate, Free...

CARWAY

Posted: 27-Nov-2021 Tags: 2012 Mercedes-Benz C180, Mercedes-Benz C180, Mercedes-Benz, C180



Mercedes-Benz C-Class C180 Avantgarde

\$31,800

\$23,310 /yr

21-Aug-2012

1,595 cc

146,500 km

Luxury

Available

A Luxury Sedan In Excellent Condition You Will Never Missed. All Wear And Tear Parts Replaced With Proven Receipt. Safety Is The Priority Of The Careful Owner. Accident Free, View To Believe! Great For Lowest Cat A COE Renewal. STA Or Workshop Check Are Welcome.

Allmotoring.sg

CONSIGNMENT

Posted: 25-Nov-2021 Tags: 2012 Mercedes-Benz C180, Mercedes-Benz C180, Mercedes-Benz, C180



Mercedes-Benz C-Class C180K Avantgarde (New 10-yr COE)

\$88,800

\$8,880 /yr

26-Jul-2012

1,597 cc

74,850 km

Luxury

Available

Powerful Than Japanese Car 2000cc Horse Power. 1 Careful Owner C&C Unit. Quiet Undercarriage. Accident-Free. Shelter Parked Car. Rarely Used. Well Regular Maintenance. Ideal For COE Renewal. Viewing At West Coast Road. Only By Appointment Only, No Dealers An...

DIRECT OWNER

Posted: 11-Nov-2021 Tags: 2012 Mercedes-Benz C180K, Mercedes-Benz C180K, Mercedes-Benz, C180K

Save this search criteria, to get email alerts whenever a match is found.

Make Model Price Depreciation Reg Date Eng Cap Mileage Veh Type Status

For old advertisements, view Expired ads

« Back (1 2 3) Next »

20 results/page

Home New Cars Used Cars Rental Cars Sell My Car Directory Products Insurance Article Forum Resources

sgCarMart is the number one car classifieds for parallel import cars, Toyota, Honda, Nissan, Mitsubishi & BMW. There are plenty of cars for sale, from vans, trucks, sedan cars, luxury cars, sports cars or stationwagons, SUV, MPV, hatchback, to COE cars & OPC cars. You can also buy from a car auction, look up car loans, financial services, low mileage cars, car brands, carpark rates & car insurance. Find buy used Mercedes-Benz, Mercedes-Benz Singapore, used Mercedes-Benz Singapore, used Mercedes-Benz, used vehicles Singapore or even buy used Mercedes-Benz Singapore.

We have new car dealers comprising parallel importers, authorised car dealers, and used car dealers on our site. Find new car price lists, new car launches and new car promotions. Visit our partner sites for job openings for Singapore jobs, real estate, mover, car performance parts, car discussion, forum discussion, commercial vehicle leasing & COE results.

All prices and other information displayed on sgCarMart.com are gathered from sources and based on algorithms that are believed by sgCarMart.com to be reliable, but no assurance can be given that this information is accurate, complete or current. sgCarMart.com does not assume any responsibility for errors or omissions or warrant the accuracy of this information.

Follow sgCarMart.com

About Us Careers Contact Us Sitemap Terms of Service Privacy Policy Personal Data Protection Statement

©2004-2021 sgCarMart, Singapore. All rights reserved.