

SINGAPORE ACCIDENT STATEMENT

IMPORTANT NOTICE

1. Please report correctly the details of the accident to speed up the claims process.
2. This Form must be completed by the Policyholder and/or the Authorised Driver
3. Information provided must be as truthful and accurate as possible. Any wilful misrepresentation or withholding of material facts may allow insurance companies to repudiate policy liability.
4. The issue and acceptance of this Form by insurance companies is not an admission of policy liability on the part of the insurance companies.
5. **Any false reporting may be referred to the Police for investigation.**
6. This report will be forwarded by the insurers of the GIA Records Management Centre established by the General Insurance Association of Singapore (GIA) for archiving and that copies of this report will, for a fee, be made available upon application by interested parties.
7. By the lodgement of this report to the insurers, you hereby consent to the archiving of this report at the centre and to copies of the report being made available aforesaid.

ACCIDENT STATEMENT

Date of Submission 29/10/2021 14:18 (SGT)
Date of Accident 28/10/2021 18:15 (SGT)
Exact Location of Accident Woodlands Ave 2, Singapore
Additional Location Information -
Country/State of Loss Singapore

DETAILS OF OWN VEHICLE

Vehicle Registration Number SHA5955L

INSURED/POLICYHOLDER

Is company? Yes
Name Of Registered Owner COMFORT TRANSPORTATION PTE LTD
Company Reg No 1XXXXX821R
Email Address fleetsafety@cdgtaxi.com.sg
Mobile Phone No (Phone) +65-90280607
Alternative Phone No (Office) +65-65508768

VEHICLE PARTICULARS

Manufacturer Toyota
Model Prius
Variant -
Exact purpose for which vehicle was being used at time of accident Private hire
Are you claiming under your own insurance policy for repair to your vehicle? No - Claiming third party
Vehicle Category Taxi
Transmission Auto
CC 1798

INSURANCE COMPANY

Name of Insurance Company AXA Insurance Pte Ltd
Type of Coverage ThirdPartyFireTheft
Fleet Policy Yes
Policy Number VFX/P2419138
Cover Note Number -

DRIVER

Name of Driver LIM WEI CHIANG (LIN WEIQIANG)
NRIC No SXXXX050G

Date Of Birth	04/07/1972
Occupation	Outdoor
Date Of Driving Pass	21/12/1995
Driving experience	25 YEARS AND 10 MONTHS
Gender	Male
Mobile Number	(Phone) +65-90280607
Alt. Phone Number	-
Email Address	fleetsafety@cdgtaxi.com.sg
Address	BLK 160 LORONG 1 TOA PAYOH #09-1576
Address complement	-
Postcode	310160
Is the driver the policyholder?	No
If No, Relationship of the Driver with the Insured	Hirer
Does Driver Own Other Vehicles?	No
Vehicle Registration Number of Other Vehicle Owned by Driver	-
Insurance Company of Other Vehicle Owned by Driver	-

GENERAL INFORMATION OF THE ACCIDENT

Type of Accident	Collision - Head to Rear
Weather Conditions	Clear
Road Surface	Dry

OTHER INFORMATION

Was any foreign vehicle involved in the accident?	No
Number of vehicles involved in the accident	2
Was anybody injured in the Accident?	Yes
Was any injured conveyed to hospital by ambulance?	No
Was any other vehicle or property damaged?	Yes
Number of Passengers (Including Driver)	2
Has the driver been approached by unknown person(s) soliciting/offering accident claims assistance?	No

PASSENGER 1

Name	UNKNOWN
Gender	Male

DETAILS OF POLICE ACTION

Was the accident reported to the police?	No
Was notice of intended Prosecution given?	No
If yes, against whom?	-

CIRCUMSTANCES OF ACCIDENT

ON THE 28/10/2021 AT ABOUT 1815 HOURS, I WAS DRIVING VEHICLE A (SHA5955L) ALONG WOODLANDS AVENUE 2 TURNING RIGHT ONTO WOODLANDS AVENUE 7 ON RIGHT TURN ONLY LANE WHEN AN UNKNOWN MALAYSIA CAR STOPPED INFRONT OF ME AND I HAVE BRAKED SAFELY. BUT VEHICLE B (SLM3664D) WAS UNABLE TO BRAKE IN TIME AND REAR ENDED SLIGHTLY ON MY TAXI. I SUFFERED DULL PAIN IN NECK.

ATTACHMENT(S)

Are accident photos available for attachment?	Yes
Was there any video captured by Car Camera?	Yes
Reasons for not uploading a video of the accident	FILE IS NOT SUITABLE
Was there any audio recorded?	No

DETAILS OF OTHER VEHICLE PROPERTY 1

Vehicle Registration Number	SLM3664D
Vehicle Manufacturer	-

Vehicle Model	-
Vehicle Variant	-
Vehicle Colour	-
Vehicle Category	Private hire
Name of Driver	-
Contact Number	(Phone) +65-96959424
Address	-
Address complement	-
Postcode	-
Insurance Company Name	-
Nature Of Damage	-
Details of property damaged in accident	-
No. Of Passenger (Including Driver)	1

INJURED PERSONS DETAILS

INJURED 1

Name of injured person	LIM WEI CHIANG (LIN WEIQIANG
Gender	Male
Phone No	(Phone) +65-90280607
Address	-
Address Complement	-
Post Code	-
Approximate Age Years Old	-
Injuries Sustained	PAIN ON NECK
Injured person in which vehicle?	SHA5955L
Were seat belts worn?	Yes
Was this injured conveyed to hospital by ambulance?	No

SKETCH PLAN**IMPORTANT NOTICE**

1. Please report **correctly** the details of the accident to speed up the claims process.
2. This Form must be **completed by the Policyholder and/or the Authorised Driver**.
3. Information provided must be as **truthful and accurate as possible**. Any wilful misrepresentation or withholding of material facts may allow insurance companies to **repudiate policy liability**.
4. The issue and acceptance of this Form by insurance companies is not an admission of policy liability on the part of the insurance companies.
5. **Any false reporting may be referred to the Police for investigation.**
6. The report will be forwarded by the insurers of the GIA Records Management Centre established by the General Insurance Association of Singapore (GIA) for archiving and that copies of this report will for a fee be made available upon application by interested parties.
7. By the lodgement of this report to the insurers, you hereby consent to the archiving of this report at the centre and to copies of the report being made available aforesaid.

8. Consent under the Personal Data Protection Act (PDPA)

I understand, acknowledge, agree and consent that :

(a) My insurer, my workshop and the General Insurance Association of Singapore ("GIA") may/are permitted to collect, use, disclose and/or process my personal data/personal information set out in this [form] and any other personal information provided by me or possessed by my insurer (collectively the "Personal Information") and disclose and transfer such Personal Information to all insurer(s) who have insured vehicle(s) involved in this accident (all insurer(s) who have insured vehicle(s) involved in this accident shall be collectively referred to as the "Insurers"), the Insurers' lawyers/law firms, the Monetary Authority of Singapore and any relevant government agency/authority (such as the police), for the purpose(s) of :

- (i) processing, handling and/or dealing with my claims including the settlement of the claims and any necessary investigations relating to the claims;
 - (ii) investigating the accident and/or my claims;
 - (iii) carrying out and/or dealing with my instructions or responding to any enquiries by me;
 - (iv) administering my claims (including the mailing of correspondence, statements, invoices, reports or notices to me, which could involve disclosure of certain personal data about me to bring about delivery of the same as well as on the external cover of envelopes/mail packages); and/or
 - (v) complying with applicable law in administering, processing, handling and/or dealing with my claims.
- (collectively the "Purposes")

(b) all insurer(s) who have insured vehicle(s) involved in this accident and the Insurers' lawyers/law firms, may/are permitted to collect, use, disclose and/or process my Personal Information for one or more of the above Purposes; and

(c) my Personal Information may/can be disclosed by any of the Insurers and/or GIA to their third party service providers or agents (including their lawyers/law firms), which may be sited outside of Singapore, for one or more of the above Purposes.

Policyholder's Signature / Date & Time

Driver's Signature (If driver is not the policyholder) / Date & Time

Witnessed by Reporting Centre Personnel

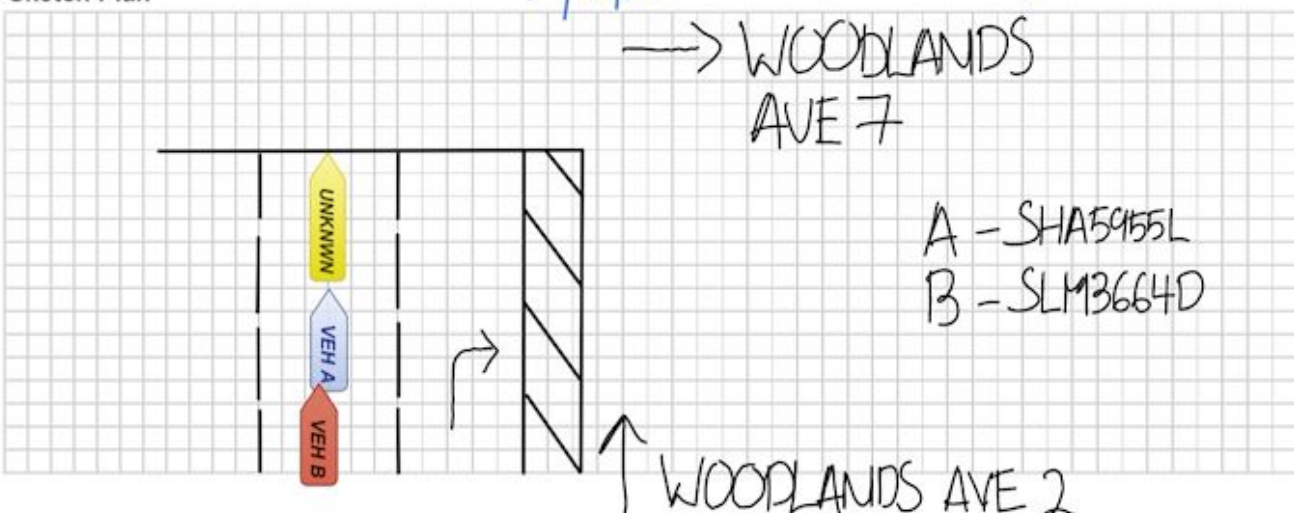
Sketch Plan

Describe Circumstances of the Accident

ON THE 28/10/2021 AT ABOUT 1815 HOURS, I WAS DRIVING VEHICLE A (SHA5955L) ALONG WOODLANDS AVENUE 2 TURNING RIGHT ONTO WOODLANDS AVENUE 7 ON RIGHT TURN ONLY LANE WHEN AN UNKNOWN MALAYSIA CAR STOPPED INFRONT OF ME AND I HAVE BRAKED SAFELY. BUT VEHICLE B (SLM3664D) WAS UNABLE TO BRAKE IN TIME AND REAR ENDED SLIGHTLY ON MY TAXI. I SUFFERED DULL PAIN IN NECK.

Declaration

I/We declare the foregoing particulars are true in every respect.

Policyholder's Signature / Date &
Time

Driver's Signature (If driver is not the policyholder) / Date
& Time

Witnessed by Reporting Centre
Personnel

24/10/21 1030





