

REC BY: Thuan

REF: CS/CT12101046/VVY3

ASSIGNMENT

From: _____ Date: _____
 Estimated Cost: _____
 OD/TP/WS/TP RES/OD RES/EVA/INV/MV
 To Inspect Vehicle No: _____
 at Workshop m/s _____
 of _____
 Insured: _____
 Policy No. _____
 Claims No. _____
 Sum Insured: _____ Excess: _____
 (Client's Record)
 Make of Veh: _____

(Policy Condition)

Remark: The veh had commenced its repair at the time of inspection.

N/S	O/S

Bal. or Market Value: 19k
 IDAC Accident Report: _____ Consistent? : Yes or No
 GIA / PR Seen: _____ Consistent? : Yes or No
 Est. Repairs: 3 days Res.: Yes or No
 Lum Sum: _____ % 3 Val.: Yes or No

CA / REV / REP. / 24 HRS

Vehicle: IN / OUT

Date: _____ Person Contacted: _____

Veh No: SSU9850A Yr Rogn: 6/1/10
 Type: M. Car / M. Cycle / Bus / Van / Lorry / Taxi / Prime Mover /
 Truck / Trailer or
 Make: toyota wish 1.8x c.c. 1797
 Colour: Silver A/C: Insured / Std / NI / NA
 Sp. Reading: 244712 T/Radio: Insured / Std / NI / NA
 Eng/No: _____
 C/No: 26F200009606
 Gen. Cond: Good / Fair / Poor / Burnt
 Steering: In order / Jammed / Leaked / Burnt or
 Brake: In order / Jammed / Leaked / Burnt or
 Modi: NII / S/Rlm / STD A/Rlm or

Tyre Size: F: 215/50ZR17
 R: 215/50ZR17

BS / DUN / EXNOVA / GY / FS / LIZA / MIC / OHTSU / PIR / SUMI /
 TOYO / YOKO or torador torador

Front Rear
 R/Bal. 5 mm R/Bal. 5 mm
 L/Bal. 5 mm L/Bal. 5 mm
 D.O.A. 26/10/21 D.O.I. 28/10/21 1700
 Survey held at Teamwork
 Des. of Damages: Frt / Rear / O/S / NIS / UIC / Rooftop or

The UIC / Chassis frame / Body Structure affected due to collision.

Date / Time	Action / Instruction
	<u>mv: 19k</u>
	<u>rebate: 7432</u>
	<u>nv: 11568</u>

Date/Time. File Pass to? ☐ : Prel. Report
☐ : Final Report

Date/Time. File Return to? _____

Days Of Repair: _____

Resurvey No. of Trip: _____

Add Fee: ☐ : Site Insp (\$)
☐ : Interview (\$)
☐ : Tech. Invs (\$)
☐ : W/et end (\$)

Survey Fee: _____

Transportation: _____

S + RS \$ _____

Prints _____

Others _____

Total _____

Report Form: _____

Letter Sign / Date: _____

LKK Auto Consultants hence notify the Repairer of the following:

- To resurvey before/after spray painting
- To display damaged part(s) during resurvey
- Parts prices are subject to confirmation
- Third party survey is on a "Without Prejudice" basis
- No illegal modification(s) is allowed
- Supplementary item(s) must be resurveyed and is subject to final approval from Insurance Company

CHINA TAIPING

Acknowledged by Repairer

Signature:

Date:

TeamWork Garage Pte Ltd
53 Ubi Avenue 1 #01-23/24 Spore 408934
Paya Ubi Industrial Park
Tel : 6844 2475
E-mail : claims@teamworkgarage.com
ROC number : 201015366H
REPAIR PERFORMA INVOICE

Vehicle number SJU9850A ✓
Make / Model TOYOTA WISH
Chassis number ZGE200009606
Accident date 26/10/21
Reference 2110-19

Qty	Particulars	Unit Price - SGD \$
<u>PARTS REPLACEMENT - LIST ITEMS</u>		
1	REAR RH DOOR PANEL	1172 1705.44 / Net
1	REAR RH DOOR INNER TRIM BOARD	4198-21085.15 7. 2000 ✓ Cat
1	REAR RH DOOR LOCK ASSY	410 746.35 7. 2000 ✓ DIS
1	REAR RH DOOR REGULATOR	260.81 7. ✓ DIS
1	REAR RH DOOR MOULDING	175.80 X SUC
1	REAR RH DOOR CHECKER	369.61 7. X SUC
2	REAR RH DOOR HANDLE	86.49 Xr
1	REAR RH DOOR WEATHERSTRIP	214.50 7. X SUC
1	RH SIDE SKIRT	1261.15 Xr
1	FRONT RH DOOR PANEL	1045.88 Xr
1	FRONT RH DOOR HANDLE	86.49 / SUC
1	FRONT RH DOOR LOCK ASSY	746.35 7. X SUC
1	FRONT RH DOOR REGULATOR MOTOR	260.81 7. X SUC
1	FRONT RH DOOR INNER TRIM BOARD	1085.15 7. X SUC
1	FRONT RH DOOR MOULDING	175.80 X SUC
1	FRONT RH DOOR WEATHERSTRIP	214.50 7. X SUC
		9520.28
Less 25%		2380.07
		7140.21
<u>PARTS REPLACEMENT - SPECIAL NETT ITEMS</u>		
1 SET	FRONT DOOR INNER TRIM CLIP	50.00 / nec 30
1 SET	REAR DOOR INNER TRIM CLIP	50.00 / nec 30
1 SET	SIDE SKIRT CLIP	50.00 XNW
Subtotal		150.00
Balance C/F		7290.21
<u>LABOUR AND MISCELLANEOUS CHARGES</u>		
1	CHECK WIRING AND LIGHTNING SYSTEM	60.00 10
2	REMOVE & REFIT FRONT DOOR TRIMS & MECHANISM	200.00 20 60
3	REMOVE & REFIT REAR DOOR TRIMS & MECHANISM	200.00 20 60
4	PANEL BEATING ON AFFECTED AREAS	1400.00 400
5	SPRAY PAINTING ON AFFECTED AREAS	1400.00 400 500
9	APPLY ANTI RUST ON AFFECTED AREAS	150.00 30
Subtotal		3410.00
Grand total		10700.21

Thuvan @ Lkhanto.1om

82231769

28/10/21 1700

L/S after repair photo

3 days wp

> Back to OneMotoring

Enquire PARF/COE Rebate for Registered Vehicle

Vehicle Owner Particulars

Owner ID Type: Singapore NRIC
Owner ID: 118D

Vehicle Details

Vehicle No.: SJU9850A
Vehicle to be Exported: No
Intended Deregistration Date: 02 Nov 2021
Vehicle Make: TOYOTA
Vehicle Model: WISH 1.8X A
Primary Colour: Silver
Manufacturing Year: 2009
Engine No.: 2ZRA332992
Chassis No.: ZGE200009606
Maximum Power Output: 106.0 kW (142 bhp)
Open Market Value: \$21,471.00
Original Registration Date: 06 Jan 2010
First Registration Date: 06 Jan 2010
Transfer Count: 1
Actual ARF Paid: \$21,471.00

Intended PARF Rebate Details

PARF Eligibility: Forfeited
PARF Eligibility Expiry Date: -
PARF Rebate Amount: \$0.00

Intended COE Rebate Details

COE Expiry Date: 29 Feb 2024
COE Category: E - Open Category
COE Period(Years): 5
PQP Paid: \$15,967.00
COE Rebate Amount: \$7,432.00
Total Rebate Amount: \$7,432.00

Message

Please note that the 5-year COE for this vehicle cannot be further renewed. The vehicle must be de-registered upon COE expiry or when the vehicle reaches its statutory lifespan (if applicable), whichever is earlier.

The information contained herein is correct as at 02 Nov 2021

OK

$$\begin{array}{r} dp'8h \\ \hline 12 \\ = 667 \end{array}$$

$$24/154/28$$

$$667 \times 28$$

$$= 18676$$

$$= 19k$$

$$19k - 7432$$

$$= 11568$$

Wish 1.8A X Used Vehicle List (20 vehicles)

Car Model	Price	Depreciation	Reg Date	Eng Cap	Mileage	Company	Availability
Toyota Wish 1.8A X (COE till 04/2031)	\$68,800	\$7,250 /yr	24-Jun-2011	1,797 cc	120,000 km	Car (S) Pte Ltd	Available
In-House Warranty Available! Free Servicing Before Handover! Free Road Tax! High Loan, Most Affordable MPV Available In Town! Fresh Paintwork! View To Believe! Contact Our Friendly Sales Consultant To...							
Office No. - 63863322 Roy Tan - 97424455 Ben - 97387518							
Toyota Wish 1.8A X (COE till 12/2024)	\$25,600	\$8,090 /yr	06-Jan-2010	1,797 cc	172,000 km	The Car Connexion	Available
New Paint, Wear And Tear Parts Done. Test The Car At Hougang To Decide. Surely You Will Like The Condition. Comes With Push Start And Keyless Entry!							
Office No. - 64630620 Augustine Yiew - 93632657 Adrian Chew - 85222221							
Toyota Wish 1.8A X (COE till 08/2024)	\$24,800	\$8,830 /yr	24-Aug-2009	1,797 cc	152,000 km	CARWAY	Available
1 Year Warranty With Official Certificate, Body Value Estimate \$1200, Plus LTA Rebate \$998 When COE Ends, Full Loan Available, Accident-Free, STA Or VICOM Evaluation Inspection Are Welcome, All Refurb...							
Office No. - - Sam Ong - 86660777 Angel Chai - 83831777							
Toyota Wish 1.8A X (COE till 04/2029)	\$55,800	\$7,440 /yr	19-Nov-2009	1,797 cc	137,000 km	Victory Cars Trading Pte Ltd	Available
\$0 Drive Away Available! 100% Loan Available! Excellent Condition And Best Economical Award For This Toyota 7 Seater. We Provide Test Drive Prior To Purchase, 6 Months Comprehensive Warranty, 24hr Sup...							
Office No. - 69095701 Mr Lee - 86885879 Mr Quek - 90096473 Mr Lim - 92470299 Mr Tan - 90999505							
Toyota Wish 1.8A X (COE till 04/2029)	\$57,800	\$7,710 /yr	24-Aug-2009	1,797 cc	-	Car Fleet Automobile	Available
Office No. - 69800655 Tasha - 83219642 AJ Wang - 92392725 Sho - 90219481 Fai - 92392630							
Toyota Wish 1.8A X (COE till 02/2030)	\$56,988	\$6,880 /yr	11-Feb-2010	1,797 cc	136,000 km	1st Daytona Motor Trading	Available
Facelift Model, New Paintwork, Good Condition, Lowest Depreciation, No More Worries About Car Transfer Of Ownership, Immediate Transfer Can Be Done When You Collect The Vehicle! Full Loan Available! I...							
Office No. - - Mr Ho - 96811390							
Toyota Wish 1.8A XE (COE till 05/2023)	\$11,988	\$7,610 /yr	03-Jul-2008	1,794 cc	-	New Autodrive	Available
Our Sales Team Are All Fully Vaccinated. Full Loan Available.							
Office No. - - Joe - 90991331 Joe - 0 Mary - 88759876 Rose - 96211331							
Toyota Wish 1.8A X (COE till 08/2024)	\$24,800	\$9,000 /yr	05-Aug-2009	1,797 cc	162,000 km	Domain Cars Pte Ltd	Available
Best Buy, Best Deal, 100% Loan + 0 Driveaway Available. Lowest Depreciation In The Market. Beautiful Paint. Well Maintained, View To Believe! Flexible Loan And High Trade-in Available! Call Or WhatsAp...							
Office No. - - Desmond Teo - 86438933 RAY TEO - 86458385 Leslie Chua - 88773454 Meng - 93228221							
Toyota Wish 1.8A X (COE till 06/2031)	\$70,800	\$7,330 /yr	04-Jul-2011	1,798 cc	115,000 km	MIDAS Automobile Pte Ltd	Available

11/2/21, 9:41 AM

Non-PHV Unit Guaranteed! Cheapest Price Match Guarantee! Interest Rate From 2.88%! \$0 Downpayment Available With 100% Approval Rate!
 STA/Workshop Evaluations Welcome! Not Forgetting Extra Warranty For...

Office No. - -

Kelvin Chew - 88878815 | Turtle Ong - 88878825 | Jonathan Isaac - 88878835 | Jimmy Tan - 97469909

Toyota Wish 1.8A X (COE till 11/2022) **\$8,333** \$7,740 /yr 13-Dec-2007 1,794 cc - Sanctuary Motor **Available**

Selling At Lowest Price Nice Black Color.

Office No. - 64568382 / 64568871

Rich - 97975100

Toyota Wish 1.8A X (COE till 10/2023) **\$16,800** \$8,470 /yr 28-Oct-2008 1,794 cc 126,000 km Lay Auto Pte Ltd **Available**

New Paintwork! Comes With Beautiful 17" Sport Rims! Up To 100% Loan Package Available! Trade In's Are Welcomed! Call Us Now To View This Beauty!

Office No. - 64625828

Joel Pay - 93874666

Toyota Wish 1.8A X (COE till 01/2031) **\$65,800** \$7,150 /yr 12-Jan-2011 1,797 cc 120,590 km Car (S) Pte Ltd **Available**

High Loan Available! Promo Interest Rate At 2.88%! Exclusive Engine And Gearbox Warranty For Your Peace Of Mind! Competitive Insurance And Loan Package Available! Trade In Are Welcome! Cheap And Relia...

Office No. - 63863322

Priscilla Lee - 98494116 | Edmund - 84392227

Toyota Wish 1.8A X (New 10-yr COE) **\$72,800** \$7,280 /yr 19-Aug-2011 1,797 cc 117,000 km CARWAY **Available**

2 Years Warranty With Official Certificate, \$1900 LTA Rebate When COE Ends, Full Loan Available, 1 Year Free Servicing And Maintenances, Accident Free, STA Or Vicom Evaluation Inspection Are Welcome, ...

Office No. - 68440777

Peter Quek - 84840777 | Addy Ho - 88330777 | Shawn Liew - 88550777

Toyota Wish 1.8A X (COE till 08/2030) **\$68,800** \$7,840 /yr 13-Aug-2010 1,797 cc 150,000 km Precise Auto Trading Pte Ltd **Available**

One And Only Outstanding Bodykit Fitted On This Wish, Full Loan In-House Interest Rates From 3.xx%, Monthly Installment At \$869. Bank Loan Rates From 2.88% Only! In-house Warranty Provided, Perfect Co...

Office No. - -

Marcus Ong - 94897930

Toyota Wish 1.8A X (COE till 09/2025) **\$43,800** \$11,200 /yr 12-Oct-2010 1,797 cc 113,000 km Car Search **Available**

Secured And Well Maintained By Fussy Owner. Immaculate Condition Inside And Outside. Certified With Assurance And Quality From STA Evaluation Are Welcome. Give Yourself A Peace Of Mind! Buy It From Us...

Office No. - 66944667

Ken - 93388994 | Jun - 92308175 | Justin - 91827511 | Lee - 88003413

Toyota Wish 1.8A X Limited (COE till 03/2024) **\$18,800** \$7,860 /yr 25-Mar-2009 1,794 cc 100,000 km WheelPower Automobile Pte Ltd **Available**

New Arrival! Cheapest In The Market. 6 Months Warranty. New Road Tax. New Battery. Fairly New Tyre With Matching Sports Rims. Engine Mounting Replaced. Healthy Engine & Gearbox, No Repairs Required. C...

Office No. - -

Ben - 90690999

Toyota Wish 1.8A X (COE till 09/2029) **\$59,777** \$7,610 /yr 10-Sep-2009 1,797 cc 166,000 km Se7en Motor Trading **Available**

Excellent Condition And Well Maintained, Perfect MPV For The Whole Family And Easy To Maintain With Comfortable Legroom Space And Ample Boot Space, Extremely Neat And Clean Interior And Exterior. No G...

Office No. - -

Kong - 90022002 | Bryan - 90019069

Toyota Wish 1.8A X (COE till 07/2024) **\$23,800** \$8,820 /yr 15-Jul-2009 1,797 cc - 88 Motor Trading **Available**

Full Loan Available! We Are sgCarMart Premium Dealer! Buy With Confidence! In House Loan Or Bank Loan Available! Fast And Easy Loan Approval! All Our

https://www.sgcarmart.com/used_cars/search_result_pricelist_print.php?SA=&MOD=Wish 1.8A X&RPG=20&VEH=0&RGD=10&AVL=2

Vehicles Has Undergone A 120 Points Check At Top G...

Office No. - 62911187

Mr Soh - 82327232 | John - 84112981 | Joseph - 93505858 | KC - 98177589

Toyota Wish 1.8A X (COE till 04/2029) **\$49,800** \$6,650 /yr 29-Apr-2009 1,794 cc 160,000 km Tan Wei Auto Pte Ltd **Available**

100% Accident Free, All Wear And Tear Has Been Replaced! Whole Wear And Tear Done With Nothing Spared, Comes With Receipts Of The Item Replaced. New Coat Of Paint, Interior Fully Sanitized, And New He...

Office No. - 64575535

Bobby Tan - 86855535 | Calvin - 97598311 | Joel Ong - 88219191

Toyota Wish 1.8A X (COE till 04/2025) **\$26,888** \$7,760 /yr 20-Apr-2010 1,797 cc 175,000 km SY Cars JDM Pte Ltd **Available**

Midnight Blue! In Excellent Condition! Low Mileage! Sport Rims! 100% Loan/High Trade In Available! Car Had Been Well Maintained. We Welcome VICOM/STA Evaluation! Whatsapp/Call Us To Book Your Ride Now...

Office No. - 69779559

Lev - 83283708 | Jeff - 83434442 | Khan - 92969373

sgCarMart is the number one car classifieds for parallel import cars, Toyota, Honda, Nissan, Mitsubishi & BMW. There are plenty of cars for sale, even for COE cars, OPC cars, vans, trucks, hybrid cars, sports cars or stationwagons. You can also buy from a car auction, look up car loans, financial services, low mileage cars, car brands, carpark rates & car insurance. We have new car dealers comprising parallel importers, authorised car dealers, and used car dealers on our site. Find new car price lists, new car launches and new car promotions, and also motoring advice, car reviews & car news on the latest models. Find the right Rental Car for you - get short term rental, long term lease, private hire cars, wedding cars to cars for p-plate probation drivers. Visit our partner sites for job openings for Singapore jobs, real estate, mover, car performance parts, car discussion, forum discussion, commercial vehicle leasing & COE results.

© 2004-2021 sgCarMart. All rights reserved.

SINGAPORE ACCIDENT STATEMENT

IMPORTANT NOTICE

1. Please report correctly the details of the accident to speed up the claims process.
2. This Form must be completed by the Policyholder and/or the Authorised Driver
3. Information provided must be as truthful and accurate as possible. Any wilful misrepresentation or withholding of material facts may allow insurance companies to repudiate policy liability.
4. The issue and acceptance of this Form by insurance companies is not an admission of policy liability on the part of the insurance companies.
5. Any false reporting may be referred to the Police for investigation.
6. This report will be forwarded by the insurers of the GIA Records Management Centre established by the General Insurance Association of Singapore (GIA) for archiving and that copies of this report will, for a fee, be made available upon application by interested parties.
7. By the lodgement of this report to the insurers, you hereby consent to the archiving of this report at the centre and to copies of the report being made available aforesaid.

ACCIDENT STATEMENT

Date of Submission	27/10/2021 13:42 (SGT)
Date of Accident	26/10/2021 20:15 (SGT)
Exact Location of Accident	Singapore
Additional Location Information	GEYLANG ROAD OUTSIDE LORONG 25 GEYLANG
Country/State of Loss	Singapore

DETAILS OF OWN VEHICLE

Vehicle Registration Number SJU9850A

INSURED/POLICYHOLDER

Is company?	No
Name Of Registered Owner	POON KUM ONN
NRIC No	S6917118D
Email Address	winsonpoon2004@yahoo.com.sg
Mobile Phone No	(Phone) +65-87553238
Alternative Phone No	+65-87553238

VEHICLE PARTICULARS

Manufacturer	Toyota
Model	WISH 1.8X A
Variant	-
Exact purpose for which vehicle was being used at time of accident	-
Are you claiming under your own insurance policy for repair to your vehicle?	No - Claiming third party
Vehicle Category	Private hire
Transmission	Auto
CC	1797

INSURANCE COMPANY

Name of Insurance Company	NTUC Income Insurance Co-operative Ltd
Type of Coverage	Comprehensive
Fleet Policy	No
Policy Number	5107584088-02
Cover Note Number	06/01/2021 TO 05/01/2022

DRIVER

Name of Driver	POON KUM ONN
NRIC No	S6917118D

SKETCH PLAN

IMPORTANT NOTICE

1. Please report correctly the details of the accident to speed up the claims process.
2. This Form must be completed by the Policyholder and/or the Authorised Driver.
3. Information provided must be as truthful and accurate as possible. Any willful misrepresentation or withholding of material facts may allow insurance companies to repudiate policy liability.
4. The issue and acceptance of this Form by insurance companies is not an admission of policy liability on the part of the insurance companies.
5. Any false reporting may be referred to the Police for investigation.
6. The report will be forwarded by the insurers of the GIA Records Management Centre established by the General Insurance Association of Singapore (GIA) for archiving and that copies of this report will for a fee be made available upon application by interested parties.
7. By the lodgement of this report to the insurers, you hereby consent to the archiving of this report at the centre and to copies of the report being made available aforesaid.
8. **Consent under the Personal Data Protection Act (PDPA)**
I understand, acknowledge, agree and consent that :
(a) My insurer, my workshop and the General Insurance Association of Singapore ("GIA") may/are permitted to collect, use, disclose and/or process my personal data/personal information set out in this [form] and any other personal information provided by me or possessed by my insurer (collectively the "Personal Information") and disclose and transfer such Personal Information to all insurer(s) who have insured vehicle(s) involved in this accident (all insurer(s) who have insured vehicle(s) involved in this accident shall be collectively referred to as the "Insurers"), the Insurers' law yers/law firms, the Monetary Authority of Singapore and any relevant government agency/authority (such as the police), for the purpose(s) of :
(i) processing, handling and/or dealing with my claims including the settlement of the claims and any necessary investigations relating to the claims;
(ii) investigating the accident and/or my claims;
(iii) carrying out and/or dealing with my instructions or responding to any enquiries by me;
(iv) administering my claims (including the mailing of correspondence, statements, invoices, reports or notices to me, which could involve disclosure of certain personal data about me to bring about delivery of the same as well as on the external cover of envelopes/mail packages); and/or
(v) complying with applicable law in administering, processing, handling and/or dealing with my claims.
(collectively the "Purposes")
(b) all insurer(s) who have insured vehicle(s) involved in this accident and the Insurers' law yers/law firms, may/are permitted to collect, use, disclose and/or process my Personal Information for one or more of the above Purposes; and
(c) my Personal Information may/can be disclosed by any of the Insurers and/or GIA to their third party service providers or agents (including their law yers/law firms), which may be sited outside of Singapore, for one or more of the above Purposes.

[Signature]

Policyholder's Signature / Date & Time

[Signature]

Driver's Signature (If driver is not the policyholder) / Date & Time



Witnessed by Reporting Centre Personnel

Sketch Plan

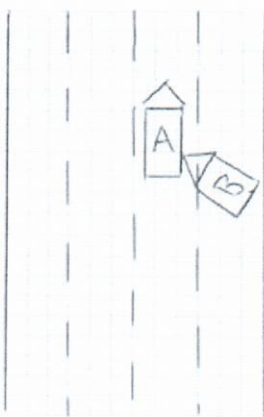

A: SJU 9850A

B: YN 5749X

Describe Circumstances of the Accident

On the stated time, date & location, I was driving my vehicle 'A' travelling straight when suddenly I felt a huge impact from the right side.

I alighted to check, it was vehicle 'B' that collided onto my vehicle, causing damages to my vehicle.

A: 9JU 9850 A

B: YN 5749 X

Declaration

We declare the foregoing particulars are true in every respect.



[Signature]

Policyholder's Signature / Date & Time

[Signature]

Driver's Signature (if driver is not the policyholder) / Date & Time

Witnessed by Reporting Centre Personnel