

ASS. REC. BY:

REF:

CS/SMO21011043/Aqf3

## ASSIGNMENT

From: \_\_\_\_\_ Date: \_\_\_\_\_

Estimated Cost: \_\_\_\_\_

OD / TP / WS / TP RES / OD RES / EVA / INV / MV

To Inspect Vehicle No: \_\_\_\_\_

at Workshop m/s \_\_\_\_\_

of \_\_\_\_\_

Insured: \_\_\_\_\_

Policy No. \_\_\_\_\_

Claims No. **CMTD2103214/THE**

Sum Insured: \_\_\_\_\_ Excess: \_\_\_\_\_

(Client's Record)

Make of Veh: \_\_\_\_\_

(Policy Condition)

Remark: The veh had commenced its  
repair at the time of inspection.

N/S	O/S

Bal. or Market Value: \_\_\_\_\_

IDAC Accident Rpt: \_\_\_\_\_ Consistent? : Yes or No

GIA / PR Seen: \_\_\_\_\_ Consistent? : Yes or No

Est. Repairs: **4** days Res.: Yes or No

Lum Sum: \_\_\_\_\_ % 3 Val.: Yes or No

CA / REV / REP. / 24 HRS

Date: \_\_\_\_\_ Person Contacted: \_\_\_\_\_

Vehicle: IN / OUT

Veh No: **SKX1276K** Yr Regn: **2014, May**Type: **M.Car** / M.Cycle / Bus / Van / Lorry / Taxi / Prime Mover /

Truck / Trailer or

Make: **Honda Insight** c.c. **1339**Colour: **White** A/C: Insured / Std / NI / NASp. Reading: **109473** T/Radio: Insured / Std / NI / NA

Eng/No: \_\_\_\_\_

C/No: **JHMZE2850ES200086**Gen. Cond: **Good** / Fair / Poor / BurntSteering: **Inorder** / Jammed / Leaked / Burnt orBrake: **Inorder** / Jammed / Leaked / Burnt orModi: **NI** / S/Rim / STD A/Rim orTyre Size: F: **195/65R16**R: **195/65R16****BS** / DUN / EXNOVA / GY / FS / LIZA / MIC / OHTSU / PIR / SUMI /

TOYO / YOKO or

Front

Rear

R/Bal. **06** mm R/Bal. **06** mmL/Bal. **06** mm L/Bal. **06** mmD.O.A. \_\_\_\_\_ D.O.I. **29/10/21 12:30pm**Survey held at **Xin Hua**Des. of Damages: Frt / **Rear** / O/S / N/S / U/C / Rooftop or

The U/C / Chassis frame / Body Structure affected due to collision.

Date / Time Action / Instruction

01/11/21@4.21pm Informed Thelma Choo, we are pending for estimate from repairer.

16/03/22@5.22pm revised to Thelma Choo by email.

MV: **32K**PV: **21.2K**Nett: **10.8K**

LS \$3000, 4 days (Red \$9103.68, 75%)

Date/Time, File Pass to?



: Preli. Report

1) 16/03 Typist



: Final Report

Date/Time, File Return to?

2)

Days Of Repair: **4**Resurvey No. of Trip: **2**

Survey Fee:

Transportation:

S + RS, SI

Photos

Others

Add Fee: ☐ : Site Insp (\$)☐ : Interview (\$)☐ : Tech. Inve (\$)☐ : Weekend (\$)Report Format: **TP**Lum Sum / Est: **3000**



## SINGAPORE ACCIDENT STATEMENT

### IMPORTANT NOTICE

1. Please report correctly the details of the accident to speed up the claims process.
2. This Form must be completed by the Policyholder and/or the Authorised Driver
3. Information provided must be as truthful and accurate as possible. Any wilful misrepresentation or withholding of material facts may allow insurance companies to repudiate policy liability.
4. The issue and acceptance of this Form by insurance companies is not an admission of policy liability on the part of the insurance companies.
5. **Any false reporting may be referred to the Police for investigation.**
6. This report will be forwarded by the insurers of the GIA Records Management Centre established by the General Insurance Association of Singapore (GIA) for archiving and that copies of this report will, for a fee, be made available upon application by interested parties.
7. By the lodgement of this report to the insurers, you hereby consent to the archiving of this report at the centre and to copies of the report being made available aforesaid.

### ACCIDENT STATEMENT

Date of Submission	28/10/2021 14:22 (SGT)
Date of Accident	27/10/2021 18:15 (SGT)
Exact Location of Accident	Woodlands Ave 12, Singapore
Additional Location Information	-
Country/State of Loss	Singapore

### DETAILS OF OWN VEHICLE

Vehicle Registration Number	SKN1276K
-----------------------------	----------

#### INSURED/POLICYHOLDER

Is company?	No
Name Of Registered Owner	LIM CHEW KIAT
NRIC No	SXXXX652G
Email Address	LIMCHEWKIAT62@GMAIL.COM
Mobile Phone No	(Phone) +65-81281119
Alternative Phone No	(Home) +65-81281119

#### VEHICLE PARTICULARS

Manufacturer	Honda
Model	Insight
Variant	-
Exact purpose for which vehicle was being used at time of accident	Private use
Are you claiming under your own insurance policy for repair to your vehicle?	No - Claiming third party
Vehicle Category	Private car
Transmission	Auto
CC	0

#### INSURANCE COMPANY

Name of Insurance Company	AXA Insurance Pte Ltd
Type of Coverage	Comprehensive
Fleet Policy	No
Policy Number	GA564857/1
Cover Note Number	-

#### DRIVER

Name of Driver	LIM CHEW KIAT
NRIC No	SXXXX652G

Date Of Birth	24/02/1962
Occupation	Indoor
Date Of Driving Pass	07/11/1979
Driving experience	41 YEARS AND 11 MONTHS
Gender	Male
Mobile Number	(Phone) +65-81281119
Alt. Phone Number	(Home) +65-81281119
Email Address	LIMCHEWKIAT62@GMAIL.COM
Address	APT BLK 693B WOODLANDS AVE 6 #04-735
Address complement	-
Postcode	732693
Is the driver the policyholder?	Yes
If No, Relationship of the Driver with the Insured	-
Does Driver Own Other Vehicles?	No
Vehicle Registration Number of Other Vehicle Owned by Driver	-
Insurance Company of Other Vehicle Owned by Driver	-

#### GENERAL INFORMATION OF THE ACCIDENT

Type of Accident	Collision - Head to Rear
Weather Conditions	Clear
Road Surface	Dry

#### OTHER INFORMATION

Was any foreign vehicle involved in the accident?	No
Number of vehicles involved in the accident	2
Was anybody injured in the Accident?	Yes
Was any injured conveyed to hospital by ambulance?	No
Was any other vehicle or property damaged?	Yes
Number of Passengers (Including Driver)	1
Has the driver been approached by unknown person(s) soliciting/offering accident claims assistance?	No

#### DETAILS OF POLICE ACTION

Was the accident reported to the police?	Yes
Police Station Name	Traffic Police
Police Station Phone No	(Phone) +65-65470000
Alt. Police Station Phone No	(Fax) +65-65474900
Police Station Address	10 Ubi Avenue 3 Singapore 408865
Was notice of intended Prosecution given?	No
If yes, against whom?	-

#### CIRCUMSTANCES OF ACCIDENT

#### REFER TO ATTACHED

#### ATTACHMENT(S)

Are accident photos available for attachment?	Yes
Was there any video captured by Car Camera?	No
Was there any audio recorded?	No

#### DETAILS OF OTHER VEHICLE PROPERTY 1

Vehicle Registration Number	SLR3268M
Vehicle Manufacturer	BMW
Vehicle Model	318i
Vehicle Variant	-
Vehicle Colour	White
Vehicle Category	Private car



Name of Driver	-
Contact Number	-
Address	-
Address complement	-
Postcode	-
Insurance Company Name	-
Nature Of Damage	-
Details of property damaged in accident	-
No. Of Passenger (Including Driver)	-

# INJURED PERSONS DETAILS

## INJURED 1

Name of injured person	LIM CHEW KIAT
Gender	-
Phone No	-
Address	-
Address Complement	-
Post Code	-
Approximate Age Years Old	-
Injuries Sustained	-
Injured person in which vehicle?	SKN1276K
Were seat belts worn?	Yes
Was this injured conveyed to hospital by ambulance?	No

# **IMPORTANT NOTICE**

1. Please report correctly the details of the accident to speed up the claims process.
2. This Form must be completed by the Policyholder and/or the Authorised Driver.
3. Information provided must be as truthful and accurate as possible. Any willful misrepresentation or withholding of material fact allow insurance companies to repudiate policy liability.
4. The issue and acceptance of this Form by insurance companies is not an admission of policy liability on the part of the insurance companies.
5. Any false reporting may be referred to the Police for investigation.
6. The report will be forwarded by the insurers of the GIA Records Management Centre established by the General Insurance Assoc of Singapore (GIA) for archiving and that copies of this report will for a fee be made available upon application by interested parties.
7. By the lodgement of this report to the insurers, you hereby consent to the archiving of this report at the centre and to copies of the report being made available aforesaid.
8. Consent under the Personal Data Protection Act (PDPA)  
I understand, acknowledge, agree and consent that:  
(a) My insurer, my workshop and the General Insurance Association of Singapore ("GIA") may/are permitted to collect, use, disclose and/or process my personal data/personal information set out in this [form] and any other personal information provided by me or possessed by my insurer (collectively the "Personal Information") and disclose and transfer such Personal Information to all insurers who have insured vehicle(s) involved in this accident (all insurer(s) who have insured vehicle(s) involved in this accident shall be collectively referred to as the "Insurers"), the Insurers' law yers/law firms, the Monetary Authority of Singapore and any relevant government agency/authority (such as the police), for the purpose(s) of  
(i) processing, handling and/or dealing with my claims including the settlement of the claims and any necessary investigations relating the claims;  
(ii) investigating the accident and/or my claims;  
(iii) carrying out and/or dealing with my instructions or responding to any enquiries by me;  
(iv) administering my claims (including the mailing of correspondence, statements, invoices, reports or notices to me, which could involve disclosure of certain personal data about me to bring about delivery of the same as well as on the external cover of envelopes/mail packages); and/or  
(v) complying with applicable law in administering, processing, handling and/or dealing with my claims.  
(collectively the "Purposes")  
(b) all insurer(s) who have insured vehicle(s) involved in this accident and the Insurers' law yers/law firms, may/are permitted to collect, use, disclose and/or process my Personal Information for one or more of the above Purposes; and  
(c) my Personal Information may/can be disclosed by any of the Insurers and/or GIA to their third party service providers or agents (including their law yers/law firms), which may be sited outside of Singapore, for one or more of the above Purposes.

*Lim Tin*  
Policyholder's Signature / Date & Time

*Lim Tin*  
Driver's Signature (If driver is not the policyholder) / Date & Time

*MAG*  
Witnessed by Reporting Centre Personnel

## **Sketch Plan**

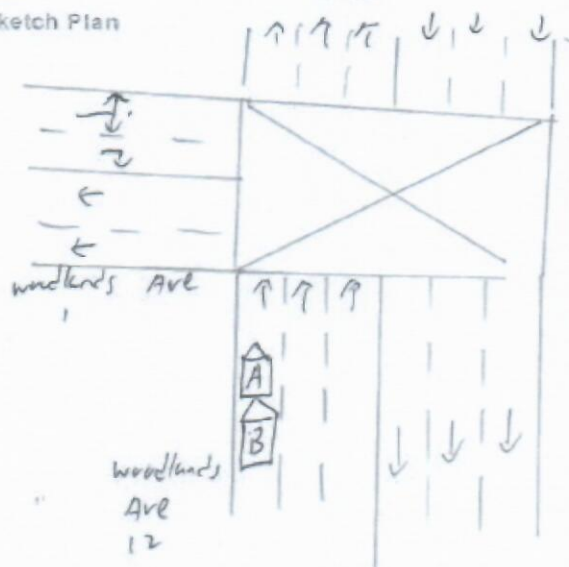

A - SKN12761C  
B - SLR3268M

Please Refer to police report T / 2021027 / 7642

### Declaration

We declare the foregoing particulars are true in every respect.

Smith Spruce

Policyholder's Signature / Date &  
Time

Driver's Signature (If driver is not the policyholder) / Date & Time

may

Witnessed by Reporting Centre  
Personnel





**SINGAPORE  
POLICE FORCE**



T/20211027/7042

1 of 3

Police Station Of Origin:  
Traffic Police  
10 Ubi Avenue 3 SINGAPORE 408865  
Tel No: 65470000

Report No. T/20211027/7042

## REPORT OF A TRAFFIC ACCIDENT

Date/Time Report Made: 27/10/2021 23:22		Vide Report No.:		Station Diary No.:	
<b>Informant's Particulars</b>					
Name of Informant: LIM CHEW KIAT			Address: 693B WOODLANDS AVENUE 6 #04-735 SINGAPORE 732693		
ID Type / ID No.: NRIC NO / S1553652G			Contact No.: Home/Office: Mobile: 81281119		
Nationality: SINGAPORE CITIZEN			Email: LIMCHEWKIAT62@GMAIL.COM		
Sex: Male	Age: 59	Date of Birth: 24/02/1962	Type of Informant: Vehicle Owner		
Race: Chinese			Language: English		Institution / School Name:
Occupation: SECURITY GUARD			Driving Licence Information: Class: 3,4		Date of Expiry: 23/02/2027

## General Information of the Accident

Type of Accident:	Injury Others	Drink Drive: No	Date/Time of Accident: 27/10/2021 18:15	Type of Location: Straight Road
Location:  WOODLANDS AVENUE 12				
Weather: Clear		Road Surface: Dry	Road Speed Limit: 60 Km/h	
Traffic Flow: One Way		Traffic Control: Traffic Light - Working	Traffic Volume: Moderate	
Type of Collision: Between Moving Vehicles - Head To Rear				Anyone conveyed by ambulance: No

## Details of Vehicle Involved

Vehicle No.	Type	Make	Model	Color	Conditio	No of
SKN1276K	Car	HONDA	INSIGHT HYBRID 1.3	White	Slightly Damaged	0
SLR3268M	Car	BMW	318i	White		0

## Details of Vehicle Insurance

Vehicle No.	Insurance Company	Insurance No	Effective	Expiry Date
-------------	-------------------	--------------	-----------	-------------



**SINGAPORE  
POLICE FORCE**



T/20211027/7042

Police Station Of Origin:  
Traffic Police  
10 Ubi Avenue 3 SINGAPORE 408865  
Tel No: 65470000

2 of 3

Report No. T/20211027/7042

## CONTINUATION OF REPORT

Details of Vehicle Insurance				
Vehicle No.	Insurance Company	Insurance No	Effective	Expiry Date
SKN1276K	AXA INSURANCE SINGAPORE PTE LTD	GA564857	05/02/2021	04/02/2022

Details of Person Involved			
Any Pedestrian Involved: No			
No. of Pedestrians Injured: NIL		Use of Pedestrian Crossing: NA	
Vehicle Owner			
Name	LIM CHEW KIAT	ID No.	S1553652G
Related Vehicle	SKN1276K (Car)	Contact No.	81281119
Hospital/Clinic	MY DOCTOR'S PLACE PTE LTD	Class of Driving Licence & Expiry	Class: 3,4 Date of Expiry: 23/02/2027
Date	27/10/2021	Date	27/10/2021
No. of Days granted Medical Leave	03	Degree of	Slight

Brief Details.

On 27.10.2021 at about 1815 ,I was travelling along woodlands ave 12 towards gambas ave before the junction of woodlands ave 1 on the extreme left lane. Due to the front traffic ahead , front vehicle stopped and I followed suit.. Suddenly I felt a great impact from the rear of my vehicle SKN1276K,when I alighted ,I realized it was vehicle SLR3268M failed to stop on time causing the collision and damages to the rear portion of my vehicle SKN1276k .After the accident ,I felt my neck strain and pain ,and was given three days mc.



**SINGAPORE  
POLICE FORCE**

Police Station Of Origin:  
Traffic Police  
10 Ubi Avenue 3 SINGAPORE 408865  
Tel No: 65470000



T/20211027/7042

3 of 3

Report No. T/20211027/7042

## CONTINUATION OF REPORT

Sketch Plan

Informant is not able to provide sketch

Signature Of Officer Recording The Report:  
Not applicable

Signature Of Interpreter:  
Not applicable

Officer In Charge Of Case:  
TP / TPIB /  
TAN JEOK LENG  
Contact No.: 65476151

NP168

Signature Of Informant:  
The identity of the person making this report has  
been authenticated by Singpass. No signature is  
required.

Date/Time:  
27/10/2021 23:22

Classification Of Case:

> Back to OneMotoring

### Enquire PARF/COE Rebate for Registered Vehicle

<b>Vehicle Owner Particulars</b>	
Owner ID Type:	Singapore NRIC
Owner ID:	652G
<b>Vehicle Details</b>	
Vehicle No.:	SKN1276K
Vehicle to be Exported:	Yes
Intended Deregistration Date:	28 Oct 2021
Vehicle Make:	HONDA
Vehicle Model:	HONDA INSIGHT 1.3 CVT HYBRID
Primary Colour:	White
Manufacturing Year:	2014
Engine No.:	LDA35002070
Chassis No.:	JHMZE2850ES200086
Maximum Power Output:	72.0 kW (96 bhp)
Open Market Value:	\$18,453.00
Original Registration Date:	15 May 2014
First Registration Date:	15 May 2014
Transfer Count:	2
Actual ARF Paid:	\$5,000.00
<b>Intended PARF Rebate Details</b>	
PARF Eligibility:	Yes
PARF Eligibility Expiry Date:	14 May 2024
PARF Rebate Amount:	\$3,000.00
<b>Intended COE Rebate Details</b>	
COE Expiry Date:	14 May 2024
COE Category:	A - Car up to 1600cc & 97kW (130bhp)
COE Period(Years):	10
QP Paid:	\$71,335.00
COE Rebate Amount:	\$18,141.00
<b>Total Rebate Amount:</b>	<b>\$21,141.00</b>

The information contained herein is correct as at 28 Oct 2021

OK



## Car Accessories & Products

Pimping up your ride? Browse thousands of car products for even more choices!  
Read honest reviews by our trusted consumers before you make a purchase.

### Post an Advertisement

Sell it yourself! Advertise it at just  
**\$68 until it's SOLD!**

[Post an Ad](#)
[Advertiser Login](#)
[Ways of Selling](#)

2018 Lexus RX300 Executive At \$167.8k



Offer! Interest Rate At 1.88%.  
Trust Motoring StarAd



VALUE FOR MONEY  
VALUE FOR TIME  
A PEACE OF MIND

**HOTLINE: 6741 9997**

[VIEW OUR CARS](#)

Browse by Category

Sort by Date Posted

20 results/page

5 vehicles



insight

Advanced Search



Search

	Make	Model	Price	Depreciation	Reg Date	Eng Cap	Mileage	Veh Type	Status
Search Selection	insight		Any	Any	Any	Any	Any	Any	Available
	Honda	Insight Hybrid 1.3A G (COE till 07/2024)	\$16,800	\$6,280 /yr	03-Jul-2009	1,339 cc	-	Hatchback	Available
<b>Fuel Type:</b> Petrol-Electric High Trade In Value. In House 100% Loan Available. Bank Loan. No Hidden Cost. Very Well Maintain. Service Regularly. Call Or WhatsApp For Viewing.									
Posted: 29-Oct-2021 Tags: 2009 Honda Insight, Honda Insight, Honda, Insight									
	Honda	Insight Hybrid 1.3A G (COE till 12/2029)	\$53,800	\$6,580 /yr	19-Jan-2010	1,339 cc	98,463 km	Hatchback	Available
<b>Fuel Type:</b> Petrol-Electric Cheapest! Fully Serviced By Kah Motors, record To Proof, very Low Mileage Done, almost New Car Condition! Non Smoker Interior! Difficult To Get One Unit Good Car Like Above, first Come First Serve! Full Loan Or Bank Loan Available, trade In Welcome, kindly Call For Viewing, t...									
Posted: 07-Oct-2021 Tags: 2010 Honda Insight, Honda Insight, Honda, Insight									
	Honda	Insight Hybrid 1.3A (COE till 01/2026)	\$33,500	\$7,860 /yr	15-Feb-2011	1,339 cc	105,500 km	Hatchback	Available
<b>Fuel Type:</b> Petrol-Electric Direct Owner Sale, 01 Transfer, Kah Motors Unit, Easy To Maintain, Super Fuel Efficient, Very Well Maintained, Showroom Cond, Accident Free, No Repairs Needed, No Consignment Agent/Dealer Please.									
Posted: 23-Oct-2021 Tags: 2011 Honda Insight, Honda Insight, Honda, Insight									
	Honda	Insight Hybrid 1.3A (COE till 05/2026)	\$38,800	\$8,450 /yr	06-Jun-2011	1,339 cc	-	Hatchback	Available
<b>Fuel Type:</b> Petrol-Electric Full Loan Available With 3.98% Interest Rate Only, Selling The Cheapest In The Market And Yet Price Negotiable, Lowest Genuine Mileage Clock, Most Of The Wear And Tear Parts Replaced, Excellent Condition Taken Care Of, Accident-Free And Hassle-Free, Trade-In Or Scr...									
Posted: 29-Oct-2021 Tags: 2011 Honda Insight, Honda Insight, Honda, Insight									
	<b>Pre-Check The Car Before Purchasing @ \$98 Only</b> Need a trusted workshop to pre-check the car before purchasing? Pre-Purchase Inspection (PPI) @ only \$98! Find out more!								
	Honda	Insight Hybrid 1.3A	\$33,800	\$11,620 /yr	09-Jul-2014	1,339 cc	119,000 km	Hatchback	Available
<b>Fuel Type:</b> Petrol-Electric 1 Owner Only. 90% Loan Of The Car Price Available. Fully Agent Service With Low Mileage Done At 16500km Per Year. 100% Accident Free. Perfect Gearbox, Smooth Engine With Super Undercarriage. New Paintwork. Vehicle Always Park Under Shelter. Extremely Neat An...									
Posted: 29-Oct-2021 Tags: 2014 Honda Insight, Honda Insight, Honda, Insight									

Save this search criteria, to get email alerts whenever a match is found.

Compare

Model

Price

Depreciation

Reg Date

Eng Cap

Mileage

Veh Type

Status