



Wah Hong Motors & Credit Pte Ltd

Enterprise Hub 38 Toh Guan Road East #01-57 S(608581)

Email: motor@wahhong.sg

Contact: 6773 7377 / 8778 3338

ROC NO. & GST REG NO.: (199806235M)

Our Ref : WH0882				Page No. 1	
Vehicle No. : SGQ5959D					
Make & Model : HONDA SHUTTLE 1.5G CVT SENSING					
QTY	DESCRIPTION	CONDITION	REPAIRER'S ESTIMATE(S\$)		SURVEYOR'S ADJUSTMENT
PARTS (LIST ITEMS)					
1	Tail lamp RH / BR			521.00	
1	Boot lid lamp RH / BR			420.00	
1	Rear bumper / CRV			860.00	
2	Rear bumper side retainer LH/RH @2*\$26 ?			52.00	
1	Rear Fender (Repair refer to labor) x R			0.00	
			Part Items Total:	1853.00	
			-20%	-370.60	
				1482.40	
SPECIAL NETT ITEMS					
1	Rear bumper clips / APC		30	35.00	
SN Items Total:				4852.80	
Total Parts:				6335.20	



Wah Hong Motors & Credit Pte Ltd

Enterprise Hub 38 Toh Guan Road East #01-57 S(608581)

Email: motor@wahhong.sg

Contact: 6773 7377 / 8778 3338

ROC NO. & GST REG NO.: (199806235M)

Our Ref : WH0882		Page No. 2	
Vehicle No. : SGQ5959D			
Make & Model : HONDA SHUTTLE 1.5G CVT SENSING			
S/N	DESCRIPTION	REPAIRER'S ESTIMATE (S\$)	SURVEYOR'S ADJUSTMENT
1	LABOUR To remove the affected parts & fittings to commence repairs; panel beat & reshape the affected areas and replace the damaged parts and components	600.00	400
2	To supply paint materials, expandable items & putty, respray paint on parts replaced & repaired	400.00 ✓	
3	To remove and refix wiring system at accident damaged area and check for all electrical proper function	30.00 ✓	
4	To perform anti-rust treatment on affected areas	30.00 ✓	
Labour Total :		1060.00	
TOTAL (PARTS & LABOUR):		7395.20	

Steve (LKK)
28/10/21, 11-30am

WM PL
P/P
My Bel sy
3 dys

LKK Auto Consultants hence notify the Repairer of the following:

- To resurvey vehicle after spray painting
- To display damaged part(s) during resurvey
- Parts prices are subject to confirmation
- Third party survey is on a "Without Prejudice" basis
- No illegal modification(s) is allowed
- Supplementary item(s) must be resurveyed and is subject to final approval from Insurance Company

Acknowledged by Repairer

Signature:

Date:

SINGAPORE ACCIDENT STATEMENT

IMPORTANT NOTICE

1. Please report **correctly** the details of the accident to speed up the claims process.
2. This Form must be **completed by the Policyholder and/or the Authorised Driver**.
3. Information provided must be as truthful and accurate as possible. Any wilful misrepresentation or withholding of material facts may allow insurance companies to repudiate policy liability.
4. The issue and acceptance of this Form by insurance companies is not an admission of policy liability on the part of the insurance companies.
5. **Any false reporting may be referred to the Police for investigation.**
6. This report will be forwarded by the insurers of the GIA Records Management Centre established by the General Insurance Association of Singapore (GIA) for archiving and that copies of this report will, for a fee, be made available upon application by interested parties.
7. By the lodgement of this report to the insurers, you hereby consent to the archiving of this report at the centre and to copies of the report being made available aforesaid.

ACCIDENT STATEMENT

Date of Submission	26/10/2021 11:39 (SGT)
Date of Accident	26/10/2021 07:58 (SGT)
Exact Location of Accident	Near 51 Old Toh Tuck Rd, Singapore 597652
Additional Location Information	TOH GUAN RD EAST TOWARDS TOH GUAN RD (BIZ CENTRE)
Country/State of Loss	Singapore

DETAILS OF OWN VEHICLE

Vehicle Registration Number	SGQ5959D
-----------------------------	----------

INSURED/POLICYHOLDER

Is company?	No
Name Of Registered Owner	SEE SENG FOO
NRIC No	SXXXX364C
Email Address	SSP5959@YAHOO.COM.SG
Mobile Phone No	(Phone) +65-96641960
Alternative Phone No	+65-96641960

VEHICLE PARTICULARS

Manufacturer	Honda
Model	Shuttle
Variant	-
Exact purpose for which vehicle was being used at time of accident	Private use
Are you claiming under your own insurance policy for repair to your vehicle?	No - Claiming third party
Vehicle Category	Private car
Transmission	Auto
CC	1496

INSURANCE COMPANY

Name of Insurance Company	Etika Insurance Pte Ltd
Type of Coverage	Comprehensive
Fleet Policy	No
Policy Number	MA014349
Cover Note Number	-

DRIVER

Name of Driver	SEE SENG FOO
NRIC No	SXXXX364C

Date Of Birth 27/04/1971
 Occupation Indoor
 Date Of Driving Pass 22/02/1994
 Driving experience 27 YEARS AND 8 MONTHS
 Gender Male
 Mobile Number (Phone) +65-96641960
 Alt. Phone Number +65-96641960
 Email Address SSP5959@YAHOO.COM.SG
 Address BLK 706 CHOA CHU KANG STREET 53
 Address complement #07-98
 Postcode 680706
 Is the driver the policyholder? Yes
 If No, Relationship of the Driver with the Insured -
 Does Driver Own Other Vehicles? No
 Vehicle Registration Number of Other Vehicle Owned by Driver -
 Insurance Company of Other Vehicle Owned by Driver -

Barcode
 Insurance C
 Details
 No. Of

GENERAL INFORMATION OF THE ACCIDENT

Type of Accident Collision - Head to Rear
 Weather Conditions Clear
 Road Surface Dry

OTHER INFORMATION

Was any foreign vehicle involved in the accident? No
 Number of vehicles involved in the accident 2
 Was anybody injured in the Accident? No
 Was any injured conveyed to hospital by ambulance? -
 Was any other vehicle or property damaged? Yes
 Number of Passengers (Including Driver) 1
 Has the driver been approached by unknown person(s) soliciting/offering accident claims assistance? No

DETAILS OF POLICE ACTION

Was the accident reported to the police? No
 Was notice of intended Prosecution given? No
 If yes, against whom? -

CIRCUMSTANCES OF ACCIDENT

PLEASE REFER TO THE SKETCH PLAN FOR ACCIDENT DETAIL.

ATTACHMENT(S)

Are accident photos available for attachment? No
 Was there any video captured by Car Camera? Yes
 Was there any audio recorded? No

DETAILS OF OTHER VEHICLE PROPERTY 1

Vehicle Registration Number XD3883T
 Vehicle Manufacturer -
 Vehicle Model -
 Vehicle Variant -
 Vehicle Colour Yellow
 Vehicle Category Commercial vehicle
 Name of Driver -
 Contact Number (Phone) +65-98589024
 Address -
 Address complement -

Insurance Company Name
Amount Of Damage
Details of property damaged in accident
No. Of Passenger (Including Driver)

-
Lonpac Insurance Bhd
-
-
-

SKETCH PLAN

IMPORTANT NOTICE

1. Please report correctly the details of the accident to speed up the claims process.
2. This Form must be completed by the Policyholder and/or the Authorised Driver.
3. Information provided must be as truthful and accurate as possible. Any willful misrepresentation or withholding of material facts may allow insurance companies to repudiate policy liability.
4. The issue and acceptance of this Form by insurance companies is not an admission of policy liability on the part of the insurance companies.
5. Any false reporting may be referred to the Police for investigation.
6. The report will be forwarded by the insurers of the GIA Records Management Centre established by the General Insurance Association of Singapore (GIA) for archiving and that copies of this report will for a fee be made available upon application by interested parties.
7. By the lodgement of this report to the insurers, you hereby consent to the archiving of this report at the centre and to copies of the report being made available aforesaid.
8. **Consent under the Personal Data Protection Act (PDPA)**

I understand, acknowledge, agree and consent that:

(a) My insurer, my workshop and the General Insurance Association of Singapore ("GIA") may/are permitted to collect, use, disclose and/or process my personal data/personal information set out in this [form] and any other personal information provided by me or possessed by my insurer (collectively the "Personal Information") and disclose and transfer such Personal Information to all insurer(s) who have insured vehicle(s) involved in this accident (all insurer(s) who have insured vehicle(s) involved in this accident shall be collectively referred to as the "Insurers"), the Insurers' lawyers/law firms, the Monetary Authority of Singapore and any relevant government agency/authority (such as the police), for the purpose(s) of:

- (i) processing, handling and/or dealing with my claims, including the settlement of the claims, and any necessary investigations relating to the claims;
- (ii) investigating the accident and/or my claims;
- (iii) carrying out and/or dealing with my instructions or responding to any enquiries by me;
- (iv) administering my claims (including the mailing of correspondence, statements, invoices, reports or notices to me, which could involve disclosure of certain personal data about me to bring about delivery of the same as well as on the external cover of envelopes/mail packages); and/or
- (v) complying with applicable law in administering, processing, handling and/or dealing with my claims (collectively the "Purposes").

(b) all insurer(s) who have insured vehicle(s) involved in this accident and the Insurers' lawyers/law firms, may/are permitted to collect, use, disclose and/or process my Personal Information for one or more of the above Purposes; and

(c) my Personal Information may/can be disclosed by any of the Insurers and/or GIA to their third party service providers or agents (including their lawyers/law firms), which may be sited outside of Singapore, for one or more of the above Purposes.

Policyholder's Signature / Date & Time

Driver's Signature (If driver is not the policyholder) / Date & Time

Witnessed by Reporting Centre Personnel

Sketch Plan

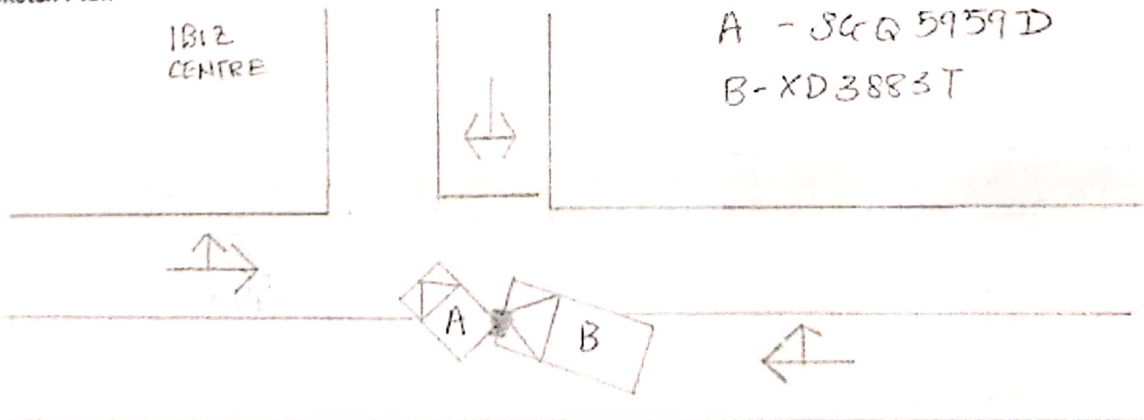

Describe Circumstances of the Accident

On 26/10/2021 @ 0758HRS, I was driving my
Vehicle A (SGA 5959D) along Tok Guan Rd East towards
Tok Guan Rd (IBIZ CENTRE). While turning in to
IBIZ CENTRE, suddenly I felt a huge impact from the
rear of my vehicle A (SGA 5959D). Please refer to
video attachment.

Declaration

We declare the foregoing particulars are true in every respect.

 26/10/21
Policyholder's Signature / Date &
Time

Driver's Signature (if driver is not the policyholder) / Date
& Time



Witnessed by Reporting Centre
Personnel

Enquire PARF/COE Rebate for Registered Vehicle

Vehicle Owner Particulars

Owner ID Type: Singapore NRIC
Owner ID: 364C

Vehicle Details

Vehicle No.: SGQ5959D
Vehicle to be Exported: No
Intended Deregistration Date: 26 Oct 2021
Vehicle Make: HONDA
Vehicle Model: SHUTTLE 1.5G CVT SENSING
Primary Colour: White
Manufacturing Year: 2019
Engine No.: L15B6022501
Chassis No.: GK82102136
Maximum Power Output: 95.0 kW (127 bhp)
Open Market Value: \$21,089.00
Original Registration Date: 21 May 2021
First Registration Date: 21 May 2021
Transfer Count: 0
Actual ARF Paid: \$6,525.00

Intended PARF Rebate Details

PARF Eligibility: Yes
PARF Eligibility Expiry Date: 20 May 2031
PARF Rebate Amount: \$4,893.00

Intended COE Rebate Details

COE Expiry Date: 20 May 2031
COE Category: A - Car up to 1600cc & 97kW (130bhp)
COE Period(Years): 10
QP Paid: \$48,002.00
COE Rebate Amount: \$45,913.00
Total Rebate Amount: \$50,806.00

The information contained herein is correct as at 26 Oct 2021

OK