

SINGAPORE ACCIDENT STATEMENT

IMPORTANT NOTICE

1. Please report correctly the details of the accident to speed up the claims process.
2. This Form must be completed by the Policyholder and/or the Authorised Driver
3. Information provided must be as truthful and accurate as possible. Any wilful misrepresentation or withholding of material facts may allow insurance companies to repudiate policy liability.
4. The issue and acceptance of this Form by insurance companies is not an admission of policy liability on the part of the insurance companies.
5. **Any false reporting may be referred to the Police for investigation.**
6. This report will be forwarded by the insurers of the GIA Records Management Centre established by the General Insurance Association of Singapore (GIA) for archiving and that copies of this report will, for a fee, be made available upon application by interested parties.
7. By the lodgement of this report to the insurers, you hereby consent to the archiving of this report at the centre and to copies of the report being made available aforesaid.

ACCIDENT STATEMENT

Date of Submission 21/10/2021 17:32 (SGT)
Date of Accident 21/10/2021 12:30 (SGT)
Exact Location of Accident 134 Marsiling Rd, Block 134, Singapore 730134
Additional Location Information OPEN CAR PARK
Country/State of Loss Singapore

DETAILS OF OWN VEHICLE

Vehicle Registration Number SLE4491X

INSURED/POLICYHOLDER

Is company? No
Name Of Registered Owner TAN BAN THONG
NRIC No SXXXX708C
Email Address tanbanthong@gmail.com
Mobile Phone No (Phone) +65-83223200
Alternative Phone No +65-83223200

VEHICLE PARTICULARS

Manufacturer Citroen
Model C4
Variant -
Exact purpose for which vehicle was being used at time of accident -
Are you claiming under your own insurance policy for repair to your vehicle? No - Claiming third party
Vehicle Category Private car
Transmission Auto
CC 1560

INSURANCE COMPANY

Name of Insurance Company Auto & General Insurance (Singapore) Pte. Limited.
Type of Coverage Comprehensive
Fleet Policy No
Policy Number P10394671R01
Cover Note Number -

DRIVER

Name of Driver TAN BAN THONG
NRIC No SXXXX708C

Date Of Birth	24/05/1962
Occupation	Indoor
Date Of Driving Pass	12/06/1986
Driving experience	35 YEARS AND 4 MONTHS
Gender	Male
Mobile Number	(Phone) +65-83223200
Alt. Phone Number	+65-83223200
Email Address	tanbanthong@gmail.com
Address	BLK 134 MARSILING ROAD
Address complement	-
Postcode	730134
Is the driver the policyholder?	Yes
If No, Relationship of the Driver with the Insured	-
Does Driver Own Other Vehicles?	No
Vehicle Registration Number of Other Vehicle Owned by Driver	-
Insurance Company of Other Vehicle Owned by Driver	-

GENERAL INFORMATION OF THE ACCIDENT

Type of Accident	Collision - Head to Rear
Weather Conditions	Clear
Road Surface	Dry

OTHER INFORMATION

Was any foreign vehicle involved in the accident?	No
Number of vehicles involved in the accident	2
Was anybody injured in the Accident?	No
Was any injured conveyed to hospital by ambulance?	-
Was any other vehicle or property damaged?	Yes
Number of Passengers (Including Driver)	0
Has the driver been approached by unknown person(s) soliciting/offering accident claims assistance?	No

DETAILS OF POLICE ACTION

Was the accident reported to the police?	No
Was notice of intended Prosecution given?	No
If yes, against whom?	-

CIRCUMSTANCES OF ACCIDENT

MY VEHICLE WAS PARKED AT THE OPEN CAR PARK OF BLK 134 MARSILING ROAD ON 20/10/2021 ABOUT 2045HRS. ON 21/10/2021 AT ABOUT 1230HRS, I RETURN BACK TO MY VEHICLE, I REALISED THAT MY REAR RIGTH HAND SIDE WAS DAMAGED AND DISCOVER A NOTE LEAVE ON MY WINDSCREEN STATE THAT VEHICLE B HAD COLLIDED ONTO MY VEHICLE. I THEN CONTACT THE COMPANY AND THE COMPANY TOLD ME TO CLAIMS THEIR INSURANCE.

ATTACHMENT(S)

Are accident photos available for attachment?	Yes
Was there any video captured by Car Camera?	No
Was there any audio recorded?	No

DETAILS OF OTHER VEHICLE PROPERTY 1

Vehicle Registration Number	YN6719B
Vehicle Manufacturer	-
Vehicle Model	-
Vehicle Variant	-
Vehicle Colour	-
Vehicle Category	Commercial vehicle
Name of Driver	-
Contact Number	-

Address -
Address complement -
Postcode -
Insurance Company Name -
Nature Of Damage -
Details of property damaged in accident -
No. Of Passenger (Including Driver) -

SKETCH PLANIMPORTANT NOTICE

1. Please report correctly the details of the accident to speed up the claims process.
2. This Form must be completed by the Policyholder and/or the Authorised Driver.
3. Information provided must be as truthful and accurate as possible. Any wilful misrepresentation or withholding of material facts may allow insurance companies to repudiate policy liability.
4. The issue and acceptance of this Form by insurance companies is not an admission of policy liability on the part of the insurance companies.
5. Any false reporting may be referred to the Police for investigation.
6. The report will be forwarded by the insurers of the GIA Records Management Centre established by the General Insurance Association of Singapore (GIA) for archiving and that copies of this report will for a fee be made available upon application by interested parties.
7. By the lodgment of this report to the insurers, you hereby consent to the archiving of this report at the centre and to copies of the report being made available aforesaid.

8. **Consent under the Personal Data Protection Act (PDPA)**

I understand, acknowledge, agree and consent that:

- (a) My insurer, my workshop and the General Insurance Association of Singapore ("GIA") may/are permitted to collect, use, disclose and/or process my personal data/personal information set out in this [form] and any other personal information provided by me or possessed by my insurer (collectively the "Personal Information") and disclose and transfer such Personal Information to all insurer(s) who have insured vehicle(s) involved in this accident (all insurer(s) who have insured vehicle(s) involved in this accident shall be collectively referred to as the "Insurers"), the Insurers' lawyers/law firms, the Monetary Authority of Singapore and any relevant government agency/authority (such as the police), for the purpose(s) of:
 - (i) processing, handling and/or dealing with my claims including the settlement of the claims and any necessary investigations relating to the claims;
 - (ii) investigating the accident and/or my claims;
 - (iii) carrying out and/or dealing with my instructions or responding to any enquiries by me;
 - (iv) administering my claims (including the mailing of correspondence, statements, invoices, reports or notices to me, which could involve disclosure of certain personal data about me to bring about delivery of the same as well as on the external cover of envelopes/mail packages); and/or
 - (v) complying with applicable law in administering, processing, handling and/or dealing with my claims.(collectively the "Purposes")
- (b) all insurer(s) who have insured vehicle(s) involved in this accident and the Insurers' lawyers/law firms, may/are permitted to collect, use, disclose and/or process my Personal Information for one or more of the above Purposes; and
- (c) my Personal Information may/can be disclosed by any of the Insurers and/or GIA to their third party service providers or agents(including their lawyers/law firms), which may be sited outside of Singapore, for one or more of the above Purposes.
- (d) my Personal Information will also be collected and used to compile claims history for the purpose of fraud detection, investigation and management in present and all future claims.
- (e) the information so collected under (d) above may be shared / disclosed:
 - (i) to all insurers and/or any other third parties that assist in evaluating, investigating, controlling or managing fraud, regulators, law enforcement and government agencies as reasonably required for the purposes stated, or
 - (ii) for complying with requirements under any regulations, laws or court orders.

 Policyholder's Signature
 Date & Time:

Driver's Signature
 (If driver is not the policyholder)
 Date & Time:

 Reporting Centre Personnel's Signature
 Name:
 NRIC/FIN No.:

SKETCH PLAN

Refer to statement

DESCRIBE CIRCUMSTANCES OF THE ACCIDENT

My vehicle was parked at the open car park of Bkt 134 Marsiling Road on 20/10/2021 about 2045hrs. On 20/10/2021 about 1230hrs, I return back to my vehicle, I realised that my rear right hand side was damaged and I discover a note leave on my windscreen state that vehicle B had collided onto my vehicle. I then contact the company and the company told me to claims their insurance.

DECLARATION

I/We declare the foregoing particulars are true in every respect.

barley

Policyholder's Signature
Date & Time:

GIARMC SketchPlanForm_V3

barley

Driver's Signature
(If driver is not the policyholder)
Date & Time:

[Signature]

Reporting Centre Personnel's Signature
Name:
NRIC/FIN No.:

2

It pays to choose

**Budget
Direct**
insurance

Certificate of Insurance

 Comprehensive Car Policy
 Policy Number: P10394671R01

Motor Vehicles (Third-Party Risks And Compensation) Act (Chapter 189) of Singapore, Motor Vehicles (Third-Party Risks And Compensation) Rules of Singapore, Road Transport Act 1987 of Malaysia, Road Transport (Amendment) Act 2019 of Malaysia, Motor Vehicles (Third-Party Risks) Rules, 1959 of Malaysia, or any Amendment, Act or Acts passed in substitution thereof.

Certificate Number P10394671R01 (Comprehensive / Named Driver Plan / Any Workshop)

1) Vehicle Registration Number	:	SLE4491X
Chassis Number	:	VF73DBHZTFJ890014
2) Effective Date / Time of Commencement of Insurance for the Purpose of the Act	:	22/07/2021 (00:00)
3) Date / Time of Expiry of Insurance	:	21/07/2022 (23:59)
4) Excess (i) Policy	:	S\$ 600.00
(ii) Windscreen	:	S\$ 100.00
5) Policyholder	:	Tan Ban Thong
6) Persons or Classes of Persons Entitled to Drive*		
Drivers named as a Main / Named Driver in this Certificate of Insurance only.		
Provided that the person driving is permitted in accordance with the licensing or other laws or regulations to drive the Motor Vehicle or has been so permitted and is not disqualified by order of a Court of Law or by any reason of any enactment or regulation in that behalf from driving the Motor Vehicle. And provided further that the Motor Vehicle is registered under the Road Traffic Act and its registration under the Road Traffic Act has not been cancelled at the time of accident or loss. Please refer to the Product Disclosure Document for full terms and conditions.		
Main Driver / Date of Birth	:	Tan Ban Thong (24/05/1962)
Named Driver(s) / Date of Birth	:	Nathanael Jerome Tan (16/06/1993) Thein Chew Bee Caroline (05/09/1960)
7) Limitation as to use*		
Use only for social, domestic and pleasure purposes and for the occasional business purposes of the drivers listed above. The Policy does not cover use for hire or reward, tuition or driving tests, racing, pace-making, reliability trials, speed-testing or the carriage of goods other than samples in connection with any trade or business or use for any purpose in connection with the Motor Trade.		
* Limitations rendered inoperative by Section 8 of the Motor Vehicles (Third-Party Risks and Compensation) Act (Chapter 189) of Singapore and Section 95 of the Road Transport Act 1987 of Malaysia, are not to be included under these headings.		
8) Finance Company	:	United Overseas Bank Limited

I / We hereby certify that the policy to which this Certificate relates is issued in accordance with the provisions of the Motor Vehicles (Third-Party Risks and Compensation) Act (Chapter 189) of Singapore and Part IV of the Road Transport Act 1987 of Malaysia or any Amendment, Act or Acts passed in substitution thereof.

Issued in Singapore on
16/06/2021

Auto & General Insurance (Singapore) Pte. Limited
Trading as Budget Direct Insurance



Simon Birch
Chief Executive Officer

Auto & General Insurance (Singapore) Pte. Limited (Co. Reg. No. 201626103G), trading as **Budget Direct Insurance**
190 Clemenceau Avenue, #03-01, Singapore Shopping Centre, Singapore 239924 Tel: 6221 2111 budgetdirect.com.sg



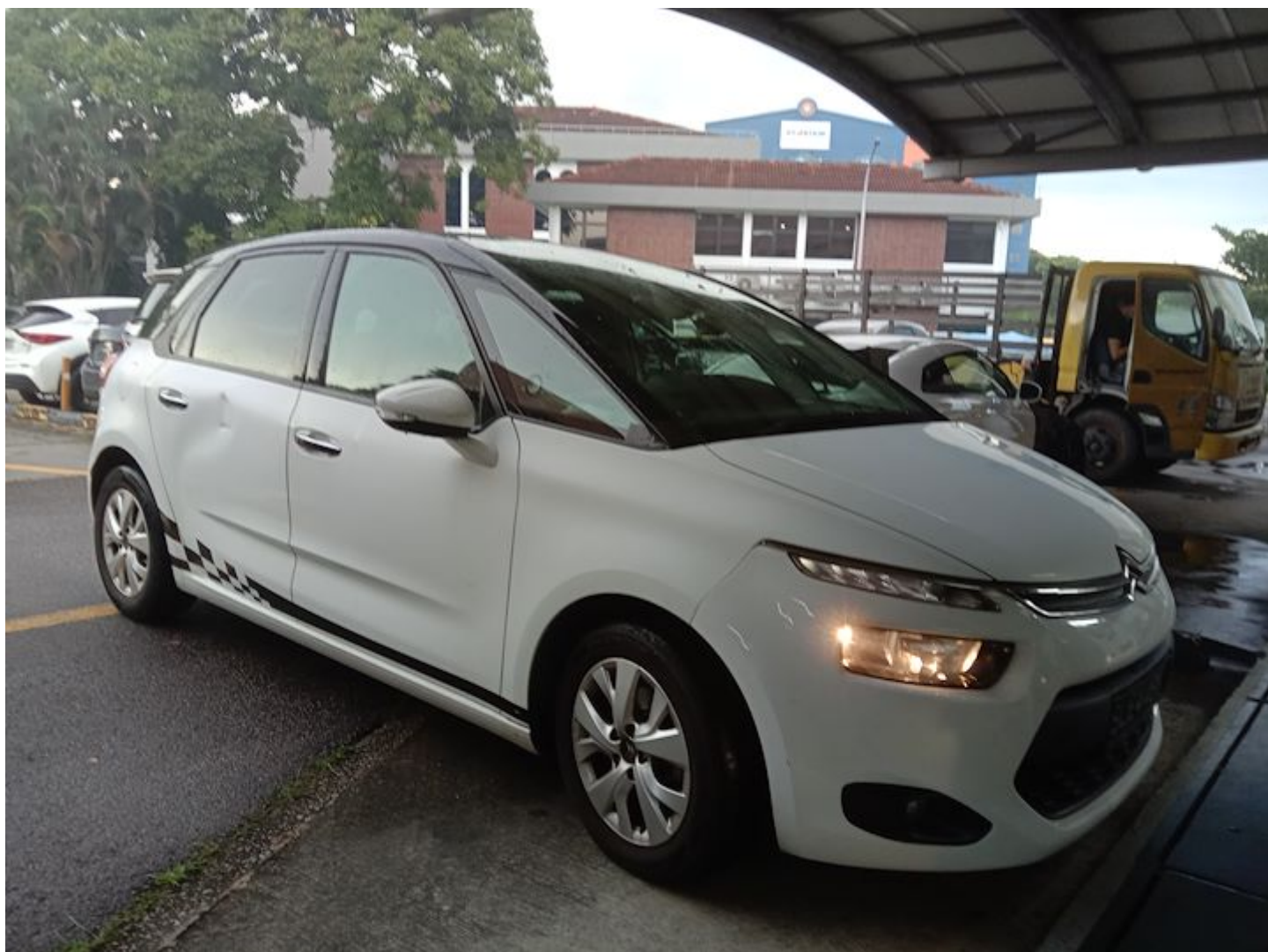

















Auto Insure Pte. Ltd.

6 Marsiling Lane
Singapore (739145)
E: claims@autoinsure.com.sg
W: www.autoinsure.com.sg
T: 3157 2626 F: 6368 0081
GST No.: 201437380M

Our Ref: SLE4491X
Your Ref: YN6719B
Accident Date: 21-Oct-21

WITHOUT PREJUDICE

26-Apr-22

ATTENTION: MOTOR CLAIMS DEPT

Email: mt_claim@lonpac.com

Lonpac Insurance Bhd

300 Beach Road,
#17-04/07 The Concourse,
Singapore 199555

CLAIMANT: TAN BAN THONG

ACCIDENT INVOLVING SLE4491X & YN6719B ALONG 134 MARSILING RD, BLOCK 134, SINGAPORE 730134 ON 21/10/2021

We are instructed by **TAN BAN THONG** to claim damages against your insured in connection with a road accident ON 21 OCT 21 involving our client's motor registration number and motor vehicle registration number driven by you or your authorised driver at the material time.

We are instructed that your negligent driving and/or management of your vehicle caused the accident. As a result of the accident, our client's vehicle was damaged and our client was put to loss and expense, particulars of which are as follows;

1) Cost of Repair (with GST) after surveyor final esti.	\$	1,819.00
2) Rental (Includes loss of PRS and loss of Sun & PHs) (8 days X \$120)	\$	960.00
3) LTA/GIA Search Fees	\$	2.00
4) Other incidentals	\$	200.00
TOTAL:	\$	<u>2,981.00</u>

A copy of each of the following supporting documents is enclosed:

- 1) GIA report of our Insured
- 2) Repairer's Invoice
- 3) Letter of Authorization
- 4) LTA/GIA Search Receipt
- 5) Rental Invoice

Please note that if you are insured and wish to claim under your insurance policy, you should immediately pass this letter to your insurer.

Please note that you or your insurer should send to us an acknowledgement of receipt of this letter within **14 days** of your receipt of this letter, failing which our client will have no alternative but to commence claims against you without further notice to you or your insurer.

Please note that if you have a counterclaim against our client arising out of accident, you are also required to send to us a letter giving full particulars of the counterclaim together with all relevant supporting documents within **8 weeks** of your receipt of this letter.

For any further enquiry, kindly contact us via email to claims01@autoinsure.com.sg or call 3157 2628 directly.

Yours Faithfully,



Jason Heng
Auto Insure Pte Ltd
Claims Director

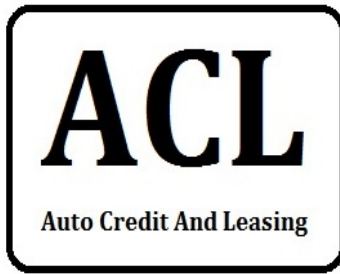

6 MARSILING LANE
SINGAPORE 739145
T: (65) 3157 2626
F: (65) 8783 2626
AUTOCNLSG@GMAIL.COM
AUTO CREDIT LEASING (53375986B)

INVOICE

DATE	5-Nov-21
INVOICE NUM	ACL11506
REF NUM	RA11506
PAYMENT TERMS	COD

CUSTOMER INFO

AUTO INSURE PTE LTD
6 MARSILING LANE
SINGAPORE 739145
ATTN: ACCOUNTS DEPARTMENT

REMARKS

DRIVEN BY : TAN BAN THONG
YOUR REF : SLE4491X

DESCRIPTION	DAYS	UNIT PRICE	AMOUNT
RENTAL CHARGES HYUNDAI AVANTE - SML5345E RENTAL FROM : 27 OCT 2021 - 3 NOV 2021	8	\$120	\$ 960.00
SUBTOTAL			\$ 960.00
TOTAL DUE			\$ 960.00

Please make all cheques payable to:

AUTO CREDIT AND LEASING

AUTO CREDIT AND LEASING ACCOUNT NUM:
712-59327-6001 - OCBC CURRENT OR
PAYNOW TO UEN 53380847B

THANK YOU FOR YOUR BUSINESS

This is a computer generated document.

No signature is required.

AUTO CREDIT AND LEASING

(Co Reg: S33759868)
7 Mandai Link #03-37 S728653
t: (65) 66120049
e: autocredit@gmail.com

LEASING AGREEMENT

This Vehicle Leasing Agreement is made between **AUTO CREDIT AND LEASING** ('OWNER') and

Dr / Mr / Ms Tan Ban Thong ('HIRER') of NRIC/ FIN 708C

With Registered Address: _____

Contact No: 8322 3200

The agreed leasing rate is at S\$ _____ per(day / week / month) from _____ / _____ / _____

to _____ / _____ / _____ Total leasing rate agreed at S\$ _____ Total Leasing _____ (day(s) / weeks / months)

LEASING EXTENSION FROM ABOVE INITIAL DATE TO: _____ / _____ / _____

Leasing Rate S\$ _____ per(day / week / month) Leasing Extension _____ (day(s) / weeks / months)

Full Payment: _____

AUTHORIZED SIGNATURE & DATE/ OWNER

SIGNATURE & DATE/ HIRER

Vehicle Inspection and Remarks

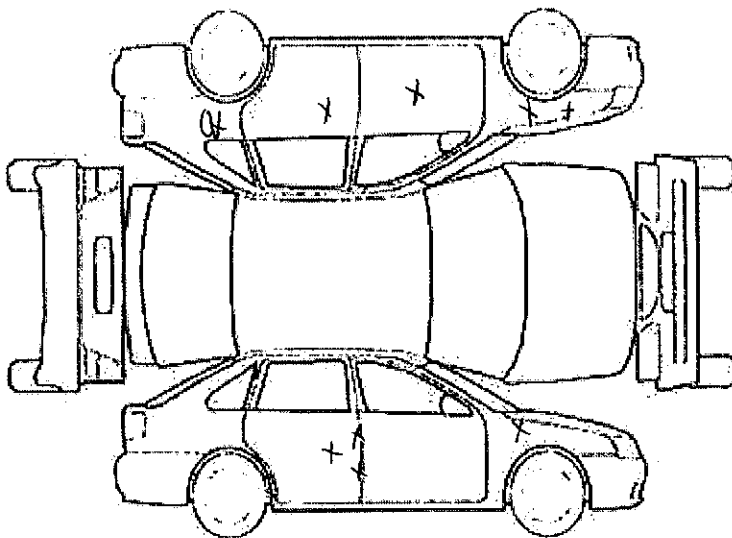

Vehicle No. 8ML534SE

Make & Model Avante

Vehicle COLLECTION:

Mileage 46018 KM

Date: 27 / 10 / 2021

Time: 09 / 47 (AM/PM)

Fuel level:

EMPTY E 1/4 1/2 3/4 FULL

bulky

SIGNATURE/ HIRER

Vehicle RETURNED:

Mileage 46539 KM

Date: 3 / 11 / 2021

Time: 14 / 48 (AM/PM)

bulky

SIGNATURE/ HIRER

ACCESSORIES/ REMARKS:

ADDITIONAL DRIVER/ NAME:

NRIC/ FIN:

NATIONALITY

SURCHARGE FOR WEST MALAYSIA:

DEPOSIT:

BOOKING DEPOSIT:

AMOUNT DUE:

HIRER TO PROVIDE ORIGINAL NRIC/ FIN/ DRIVER LICENSE INCLUDING THAT OF ADDITIONAL DRIVER FOR PHOTOCOPYING AS PROOF (AT LEAST 22 YEAR OLD WITH VALID SINGAPORE DRIVING LICENSE HELD FOR AT LEAST TWO (2) YEARS)
IN THE EVENT OF HIT-AND-RUN / ILLEGAL SUB-LETTING / FAILURE TO RETURN OF HIRED VEHICLE PER THIS AGREEMENT, A MANDATORY PENALTY OF (MINIMUM) S\$5,000 WILL BE IMPOSED ON THE HIRER

AUTHORIZED SIGNATURE/ OWNER

SIGNATURE/ HIRER

BY SIGNING THIS AGREEMENT, THE HIRER CONFIRMS HAVING READ THE TERMS AND CONDITIONS FOR LEASING AND OF GIVING HIS/ HER UNCONDITIONAL APPROVAL TO THE TERMS AND CONDITIONS FOR LEASING STATED ON THIS AND THE BACK OF THIS PAGE

LEASING TERMS AND CONDITIONS

1. Definitions:
 - a. OWNER - means AUTO CREDIT AND LEASING
 - b. HIRER - means the person signing this agreement, which the charges incurred under this agreement are to be billed.
 - c. VEHICLE - means the motor vehicle or any substitute or replacement vehicle described in this Agreement and/or other Form of Records. Includes all tires, tools, accessories, equipment, keys, parts and vehicle documents in or on the vehicle.
2. Hirer and/or listed authorized driver must be above 22 years old. Hirer and/or authorized driver must have a valid Singapore driving license held for at least TWO (2) years as required by insurance requirements.
3. Hirer is responsible that the person driving the vehicle is permitted in accordance with the licensing or other laws or regulation to the motor vehicle or has been so permitted and is not disqualified by order of a Court of Law or by reason enactment or regulation in that behalf from driving a motor vehicle.
4. The Hirer shall at all times drive the said vehicle in a careful and skilful manner, observing the traffic regulations and laws and in the event of any breach thereof, the Hirer shall pay all fines, cost of repairs and penalties which may be incurred and shall also answer all Police and Traffic Court Summonses, Notices and Inquiries in connection therewith. Particular attention is to be accorded to the following:
 - a. Hirer shall not carry load or passengers in excess of the Motor Vehicle's Licensed carrying capacity.
 - b. Hirer shall not drive the said vehicle whilst under the influence of intoxicating liquor or drugs.
 - c. Hirer shall not hire the said vehicle out to third persons or to let unauthorized persons or learners to use the said vehicle or to permit the said vehicle to be used for illegal purposes (for instance, in connection with theft, drug peddling or trafficking, smuggling, or any other criminal activity) or the purposes of test or racing. Failure to comply may entail serious consequences as the Hirer assumes full responsibility and in the event of the said vehicle being seized, confiscated or forfeited as a result thereof, the Hirer shall indemnify the Owner for all losses incurred including the value of the said vehicle and loss of leasing income.
5. The vehicle must be properly parked and locked when not in used. It is also the Hirer's responsibility to inform the Owner if vehicle parts such as number plate, faulty lamp, road tax sticker is missing, broken, bend or dirty or tyre is bald. Failing which the Hirer shall pay all fines and penalties which may be incurred.
6. The vehicle must be provided with sufficient fuel, engine oil, water, prescribed tyre pressure failing which the Hirer shall be liable for the full cost of repairs including loss of leasing income arising from Hirer's or driver's negligence to keep vehicle in proper running condition resulting in any damages caused to the vehicle or any inconvenience caused to the Owner.
7. Punctured tyres, empty petrol tank, flat battery due to negligence, loss of vehicle's key or locked key inside the vehicle, by itself does not constitute to a breakdown and that in the event, the Owner's 24 hours Emergency Service is called upon to respond to such occurrence, the Hirer shall bear the cost of such response at S\$80-S\$100 per trip. Punctured and damaged tyres that cannot be reused will be charged accordingly from S\$100-S\$200 per tyre.
8. The vehicle is supplied with petrol and should be returned with petrol level Blankies.
9. Strictly no smoking, drinking and transportation of pets are allowed in the vehicle. Failure to oblige, Hirer is responsible for a cleaning cost of S\$200-S\$300.
10. The Hirer is obliged to inform the Owner immediately of any accident and make a report to the insurance company not later than 24 hours after the accident. The Hirer must not acknowledge or compound any claim either partially or in full. It is important that they secure in names, NRIC number, address and telephone of all witnesses as well as the license number of any and all vehicles involved in the accident, in the event that any party to the accident suffered an injury, or involved a government vehicle and/or damage to government property, or involved a foreign vehicle or involved a pedestrian or cyclist, the local police authorities have to be informed.
11. The Owner cannot be held responsible for any damages not covered by insurance, to the Hirer and any third party in connection with the operation and the leased vehicle, as well as the loss or damage to articles stored or left in the vehicle during the leasing period. The Hirer agrees to exonerate the Owner from all responsibility in connection with any loss or damage or inconvenience used by the delayed delivery of the vehicle, possible motor troubles or any other causes.
12. The vehicle is NOT covered by a motor insurance policy covering personal accident insurance for the Hirer, his passenger or authorized driver and the Owner shall not be responsible for any liability claims, injuries or otherwise in connection with any accident death or the losses arising from the use of the vehicle. It is the responsibility of the Hirer to requisite for separate personal accident coverage for bodily injury or death as deemed.
13. Hirer shall not take the said vehicle outside mainland Singapore without the written consent of the Owner. Failure to comply with this term comes with a penalty of S\$200 per day and may entail further serious consequences; Hirer shall assume personal and full responsibility and in the event of the said vehicle being damaged, seized, confiscated or forfeited as a result thereof, the Hirer shall indemnify the Owner for all losses incurred including the value and loss of leasing income of the said vehicle.
14. In the event of driving into West Malaysia, a surcharge will apply up to a maximum of S\$50 per day.
15. Minimum leasing charge is One day (24 hours) and excess hour charge is computed at 50% of daily rates.
16. No refund for early return of vehicle. Vehicle shall be returned latest by 8pm (Monday - Friday) and 1pm (Saturday) or otherwise stated in this agreement.
17. In the event of any emergency associated to the leased vehicle, HIRER should contact 5100 6813 (24 hrs.)
18. All rates quoted are in Singapore currency. Full amount is payable upon collection of vehicle by cash or approved credit cards only
19. In breach of the terms and conditions stated in this Agreement, the Owner reserves the right to resume possession of the leased vehicle at any time from the Hirer in the Owner's interest without prejudice.
20. In the event of any disputes arising out of or in connection with this Agreement, the parties hereto hereby agree and submit to the jurisdiction of the Courts of the Republic of Singapore.
21. Vehicle is covered under insurance against limited third party liability, for third party property damage up to S\$5,000,000 per accident. However, there is an excess liability for any damage/loss to the leased vehicle for each and every accident, regardless of fault which is always the responsibility of the Hirer. Hirer is always responsible for the amount of "damage/loss" for each and every accident as follows:

Vehicle Capacity	Damage/Loss Excess				
	Damage Excess		Fire & Theft		Wind Screen replacement
	Singapore	Malaysia	Singapore	Malaysia	Singapore/ Malaysia
1,800 and below	S\$4,000	S\$5,000	S\$5,000	S\$6,000	S\$1,000
1,800 to 2,000	S\$4,500	S\$5,000	S\$5,500	S\$6,500	S\$1,000
2,400 and above	S\$5,000	S\$6,000	S\$6,000	S\$7,000	S\$1,000

SIGNATURE/ HIRER

BY SIGNING THIS AGREEMENT, THE HIRER CONFIRMS HAVING READ THE TERMS AND CONDITIONS FOR LEASING AND OF GIVING HIRER UNCONDITIONAL APPROVAL TO THE TERMS AND CONDITIONS FOR LEASING STATED ON THIS AND THE BACK OF THIS PAGE

INSURER ENQUIRY

Find
insurer

Vehicle reg. no.

YN6719B

Date of Accident

21/10/2021 

Reset

% RESULT & RECEIPT

TP Insurer Enquiry

Insurance **Lonpac Insurance Bhd**

Period of Insurance **02/04/2021 - 01/04/2022**

Requested By **NGIAW JIE LING (Auto Insure P...**

Requested Date **27/10/2021 10:06**

Payment details

Request Amount: **S\$1.87**

GST Amount: **S\$0.13**

Total Amount Due (GST Inclusive): **S\$2**

General Insurance Association

Records Management Centre

GST Registration No: **M400017735**

TAX INVOICE

INV/2022/0891

Date 26/04/2022
Term Net 30
Due On 26/05/2022
Ref No SLE4491X (M3335)

TO

LONPAC INSURANCE BHD

Tel : +65 62507388
300 BEACH ROAD #17-04/07, THE
CONCOURSE SINGAPORE 199555

Auto Insure Pte Ltd

UEN 201437380M

GST Reg. No: 201437380M



6 Marsiling Lane Singapore 739145

#	ITEM	TAX	QTY	UNIT	RATE (\$)	TOTAL (\$)
1	Date of Accident 21-Oct-2021	-	1	Unit	0.00	0.00
2	Vehicle's Info CITROEN C4 PICASSO 1.6 BLUEHDI EAT6	-	1	Unit	0.00	0.00
3	Lump sum repair cost: To supply and replace parts, labour charges for repair, panel beating, welding, and spray painting	SR	1	Unit	1,700.00	1,700.00
SUB TOTAL						S\$ 1,700.00
SR @ 7 %						S\$119.00
GRAND TOTAL						S\$ 1,819.00

Notes

Payment Details

Payable to : Auto Insure Pte Ltd

Account no.: 617-867569-001(SGD)

Bank Name: Overseas Chinese Banking Corporation (OCBC)

Bank Swift Code: OCBCSGSG

PayNow UEN: 201437380M

Please note that Bank Charges are to be borne by Remitter.

Terms and Conditions are as per <http://www.autoinsure.com.sg/dataprivacy/>

<http://www.autoinsure.com.sg/>

This is a computer-generated invoice and no signature is required.