

ASSIGNMENT

From: _____ Date: _____
 Estimated Cost: _____
 OR / TP / WS / TPRES / OD-RES / EVA / INV / MV
 To Inspect Vehicle No: _____
 at Workshop m/s: _____
 Insured: _____
 Policy No. _____
 Claims No. _____
 Sum Insured: _____ Excess: _____
 (Client's Record)
 Make of Veh: _____

(Policy Condition)

Remark: The veh had commenced its repair at the time of inspection.

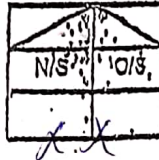

Rel. or Market Value: _____
 IDAC Accident Report: _____ Consistent? : Yes or No
 BIA / PR Seen: _____ Consistent? : Yes or No
 Est. Repairs: _____ days Res.: Yes or No
 Cum Sum: _____ % 3 Vol.: Yes or No
 CA / REV / REP. / 24 HRS
 Date: _____ Person Contacted: _____ Vehicle: IN / OUT

Vol. No: SLL 774R Yr Regn: 10/2/17
 Type: M / Car / M. Cycle / Bus / Van / Lorry / Taxi / Private Motor /
 Truck / Trailer or
 Make: Honda VEZT Hybrid c.s. 1496
 Colour: Silver A/O: Insured / Bid / NI / N
 Sp. Reading: 273164 TIRadio: Insured / Bid / NI / N
 Eng/No: _____
 O/No: Ru 31223571
 Gen. Cond: Good / Fair / Poor / Ruined
 Steering: In order / Jammed / Locked / Burnt or
 Brake: In order / Jammed / Locked / Burnt or
 Mod: NII / SRM / STD / ARM or
 Tyre Size: F: _____ R: _____
 BS / DUN / EXNOVA / GY / FS / LIZA / MIC / OHTSU / PIR / SUMI /
 TOYO / YOKO or
 Front R/R: 5 mm R/R: 5 mm
 L/R: 5 mm L/R: 5 mm
 D.O.A. 18/10/21 D.O.I. 27/10/21
 Survey held at Linn City
 Des. of Damages: FR / REAR / O/S / H/S / UIC / Roof or
 The U/O / CHASSIS frame / Body structure affected due to collision

Date / Time	Action / Instruction
	<u>MK - 62K</u>
	<u>confirm lump sum \$2,300.00/4 days</u>
	<u>RED: 7087 68; 75%</u>

me/Time, File, Possib. ☐ : Prel. Report
☐ : Final Report
 me/Time, File Return to

Days Of Repair: 4
 Resurvey No. of Trips: _____

Add Fee: ☐ : Site Insp (\$ _____)
☐ : Interview (\$ _____)
☐ : Tech. Insp (\$ _____)
☐ : Weighing (\$ _____)

Survey Fee:
 Transportation: _____
 S + RS: _____
 Fuel: _____
 Other: _____
 TOTAL: _____

Lion City Rentals Pte Ltd
CARROS CENTER
60 JALAN LAM HUAT #04-01 S(737869)
Main +65 62524991

Ms China Taiping Insurance (Singapore) Pte Ltd

Date: 22/10/2021

Attn : MOTOR CLAIMS DEPT

ESTIMATE

VEHICLE NO: SLL224R

CHASSIS NO : RU31223571

MAKE / MODEL : Honda Vezel Hybrid 1.5X AUTO

DATE OF ACCIDENT: 18/10/2021

YOUR INSURED VEHICLE NUMBER: SLV8650M

MILEAGE: 273164 km

	<u>PARTS DESCRIPTION</u>	<u>QTY</u>	<u>UNIT PRICE</u>	<u>LIST PRICE</u>
1	Rear tailgate / <i>DP</i>	1PC	\$ 1,450.00	\$ 1,450.00
2	Rear tailgate Vezel emblem / <i>npc</i>	1PC	\$ 86.80	\$ 86.80
3	Rear tailgate Honda emblem X	1PC	\$ 81.30	\$ 81.30
4	Rear tailgate HYBRID emblem / <i>npc</i>	1PC	\$ 84.00	\$ 84.00
5	Rear tailgate windscreen moulding / <i>npc</i>	1PC	\$ 195.00	\$ 195.00
6	Rear tailgate weatherstrip X	1PC	\$ 155.00	\$ 155.00
7	Rear tailgate lock X	1PC	\$ 550.00	\$ 550.00
8	Rear end panel ?	1PC	\$ 830.00	\$ 830.00
9	Rear end panel top garnish X	1PC	\$ 155.00	\$ 155.00
10	Rear bumper / <i>CRU</i>	1PC	\$ 955.00	\$ 955.00
11	Rear spare tyre panel X	1PC	\$ 2,000.00	\$ 2,000.00
12	Rear spare tyre luggage tray X	1PC	\$ 480.00	\$ 480.00
LIST TOTAL S\$:				\$ 7,022.10
20.00% DISCOUNT S\$:				\$ 1,404.42
Total				\$ 5,617.68

SPECIAL NETT

1	Rear bumper clips / <i>npc</i>	1 SET	\$ 180.00	<i>30</i>
2	Rear end panel top garnish clips X	1 SET	\$ 80.00	
3	Reverse sensor / <i>shorted</i>	1PC	\$ 250.00	<i>200</i>
5	Windscreen sealant / <i>npc</i>	1PC	\$ 200.00	<i>40</i>
Special Nett Total S\$:			\$ 710.00	

LABOUR CHARGES

- | | | | |
|---|---|-------------|-----|
| 1 | To labour charge for removing rear tailgate, rear end panel, rear bumper out to facilitate repairs and replacement of damaged parts. Also include cutting out and welding of replacement spare tyre panel | \$ 1,200.00 | 400 |
| 2 | To respray rear tailgate, rear bumper, end panel and spare tyre panel | \$ 1,000.00 | 440 |
| 3 | To remove and install rear tailgate glass | \$ 160.00 | 50 |
| 4 | To check wiring system | \$ 100.00 | 30 |
| 5 | To conduct a standard of opening procedures post repairs scan test as a requirements upon completion of collision repairs | \$ 300.00 | X |
| 6 | To deactivate and active high voltage hybrid battery as a safety precautions | \$ 300.00 | X |

LABOUR TOTAL S\$:	\$ 3,060.00
TOTAL S\$:	\$ 9,387.68
7% GST	\$ 657.14
GRAND TOTAL S\$:	<u>\$ 10,044.82</u>

Steve (LKK)
27/10/21, 10:30am

WHL PL
LIS
My HL sy
4 days

LKK Auto Consultants hence notify the Repairer of the following:

- To resurvey before/after spray painting
- To display damaged part(s) during resurvey
- Parts prices are subject to confirmation
- Third party survey is on a "Without Prejudice" basis
- No illegal modifications
- Supplementary terms and conditions apply and is subject to final approval from insurance Company

Acknowledged by Repairer

Signature:

Date:

SINGAPORE ACCIDENT STATEMENT

IMPORTANT NOTICE

1. Please report correctly the details of the accident to speed up the claims process.
2. This Form must be completed by the Policyholder and/or the Authorised Driver.
3. Information provided must be as truthful and accurate as possible. Any wilful misrepresentation or withholding of material facts may allow insurance companies to repudiate policy liability.
4. The issue and acceptance of this Form by insurance companies is not an admission of policy liability on the part of the insurance companies.
5. **Any false reporting may be referred to the Police for investigation.**
6. This report will be forwarded by the Insurers of the GIA Records Management Centre established by the General Insurance Association of Singapore (GIA) for archiving and that copies of this report will, for a fee, be made available upon application by interested parties.
7. By the lodgement of this report to the insurers, you hereby consent to the archiving of this report at the centre and to copies of the report being made available aforesaid.

ACCIDENT STATEMENT

Date of Submission 19/10/2021 11:13 (SGT)
Date of Accident 18/10/2021 22:48 (SGT)
Exact Location of Accident AYE, Singapore
Additional Location Information TOWARDS JURONG EXIT CLEMENTI RD
Country/State of Loss Singapore

DETAILS OF OWN VEHICLE

Vehicle Registration Number SLL224R

INSURED/POLICYHOLDER

Is company? Yes
Name Of Registered Owner LION CITY RENTALS PTE LTD
Company Reg No 2XXXXX621K
Email Address lcrarc@lioncityrentals.com.sg
Mobile Phone No (Phone) +65-62525525
Alternative Phone No (Office) +65-62525525

VEHICLE PARTICULARS

Manufacturer Honda
Model Vezel
Variant HYBRID
Exact purpose for which vehicle was being used at time of accident Private hire
Are you claiming under your own insurance policy for repair to your vehicle? No - Claiming third party
Vehicle Category Private car
Transmission Auto
CC 1500

INSURANCE COMPANY

Name of Insurance Company Tokio Marine Insurance Singapore Ltd
Type of Coverage ThirdParty
Fleet Policy Yes
Policy Number 21-MM000072-R00
Cover Note Number -

DRIVER

Name of Driver
NRIC No

Date Of Birth	[REDACTED]
Occupation	[REDACTED]
Date Of Driving Pass	[REDACTED]
Driving experience	[REDACTED]
Gender	[REDACTED]
Mobile Number	(Phone) [REDACTED]
Alt. Phone Number	[REDACTED]
Email Address	[REDACTED]
Address	[REDACTED]
Address complement	[REDACTED]
Postcode	[REDACTED]
Is the driver the policyholder?	No
If No, Relationship of the Driver with the Insured	Hirer
Does Driver Own Other Vehicles?	No
Vehicle Registration Number of Other Vehicle Owned by Driver	-
Insurance Company of Other Vehicle Owned by Driver	-

GENERAL INFORMATION OF THE ACCIDENT

Type of Accident	Collision - Head to Rear
Weather Conditions	Clear
Road Surface	Dry

OTHER INFORMATION

Was any foreign vehicle involved in the accident?	No
Number of vehicles involved in the accident	2
Was anybody injured in the Accident?	No
Was any injured conveyed to hospital by ambulance?	-
Was any other vehicle or property damaged?	Yes
Number of Passengers (Including Driver)	2
Has the driver been approached by unknown person(s) soliciting/offering accident claims assistance?	No

PASSENGER 1

Name	NA
Gender	Female

DETAILS OF POLICE ACTION

Was the accident reported to the police?	No
Was notice of intended Prosecution given?	No
If yes, against whom?	-

CIRCUMSTANCES OF ACCIDENT

REFER TO SKETCH PLAN

ATTACHMENT(S)

Are accident photos available for attachment?	Yes
Was there any video captured by Car Camera?	No
Was there any audio recorded?	No

DETAILS OF OTHER VEHICLE PROPERTY 1

Vehicle Registration Number	SLV8650M
Vehicle Manufacturer	-
Vehicle Model	-
Vehicle Variant	-
Vehicle Colour	-
Vehicle Category	Private car

SKETCH PLAN

IMPORTANT NOTICE

1. Please report correctly the details of the accident to speed up the claims process.
2. This Form must be completed by the Policyholder and/or the Authorised Driver
3. Information provided must be as truthful and accurate as possible. Any wilful misrepresentation or withholding of material facts may allow insurance companies to repudiate policy liability.
4. The issue and acceptance of this Form by insurance companies is not an admission of policy liability on the part of the insurance companies.
5. Any false reporting may be referred to the Police for investigation.
6. The report will be forwarded by the insurers of the GIA Records Management Centre established by the General Insurance Association of Singapore (GIA) for archiving and that copies of this report will for a fee be made available upon application by interested parties.
7. By the lodgement of this report to the Insurers, you hereby consent to the archiving of this report at the centre and to copies of the report being made available aforesaid.
8. **Consent under the Personal Data Protection Act (PDPA)**

I understand, acknowledge, agree and consent that:

(a) My insurer, my workshop and the General Insurance Association of Singapore ("GIA") may/are permitted to collect, use, disclose and/or process my personal data/personal information set out in this [form] and any other personal information provided by me or possessed by my insurer (collectively the "Personal Information") and disclose and transfer such Personal Information to all insurer(s) who have insured vehicle(s) involved in this accident (all insurer(s) who have insured vehicle(s) involved in this accident shall be collectively referred to as the "Insurers"), the Insurers' lawyers/law firms, the Monetary Authority of Singapore and any relevant government agency/authority (such as the police), for the purpose(s) of:

(i) processing, handling and/or dealing with my claims including the settlement of the claims and any necessary investigations relating to the claims;

(ii) investigating the accident and/or my claims;

(iii) carrying out and/or dealing with my instructions or responding to any enquiries by me;

(iv) administering my claims (including the mailing of correspondence, statements, invoices, reports or notices to me, which could involve disclosure of certain personal data about me to bring about delivery of the same as well as on the external cover of envelopes/rail packages); and/or

(v) complying with applicable law in administering, processing, handling and/or dealing with my claims.

(collectively the "Purposes")

(b) all insurer(s) who have insured vehicle(s) involved in this accident and the Insurers' lawyers/law firms, may/are permitted to collect, use, disclose and/or process my Personal Information for one or more of the above Purposes; and

(c) my Personal Information may/can be disclosed by any of the Insurers and/or GIA to their third party service providers or agents (including their lawyers/law firms), which may be sited outside of Singapore, for one or more of the above Purposes.



Policyholder's Signature / Date & Time

Driver's Signature (If driver is not the policyholder) / Date & Time

Witnessed by Reporting Centre Personnel

Sketch Plan

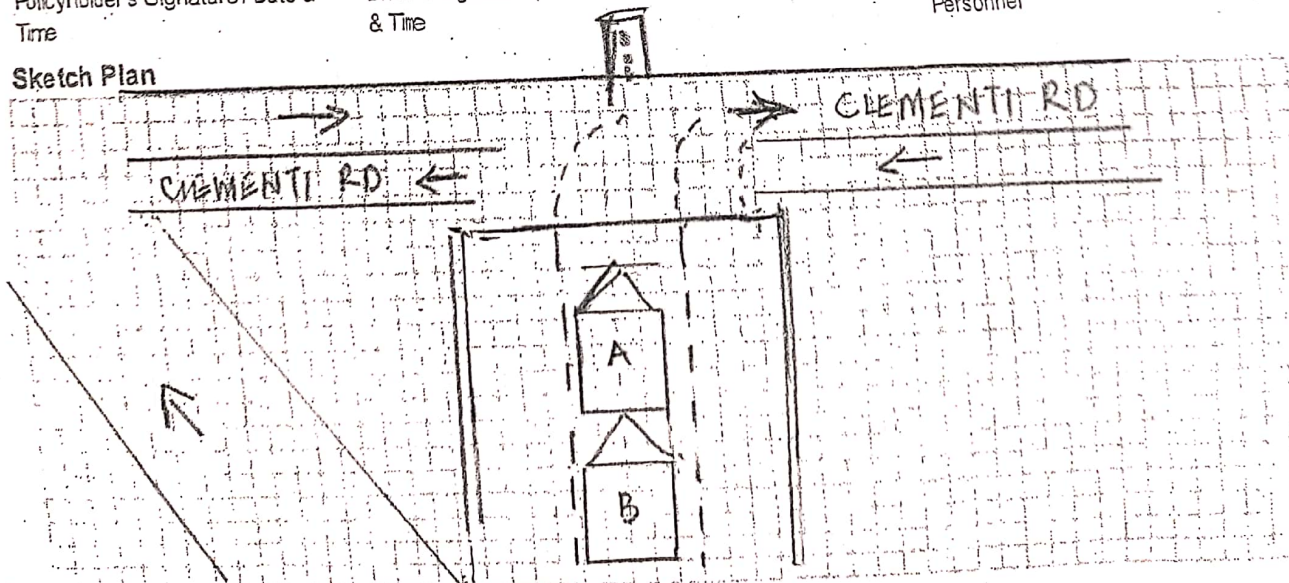

Describe Circumstances of the Accident

On the 18th October about 2248 hrs, I was driving towards the west on AYE Expressway to Jurong/Tuas. I then had exit the AYE Expressway at Clementi Road exit. Drive up towards the junction traffic light and stopped before the stop-line as the traffic light is red.

My vehicle SLL 224R(A) was at stationery position, while waiting the traffic lights turn to green before proceeding.

There was a loud banged coming from the rear of my vehicle (A). Upon checking, there is a Mercedes - SLV B650M(B), had just bull-doze my rear vehicle.

Declaration

We declare the foregoing particulars are true in every respect.



Policyholder's Signature / Date & Time

Driver's Signature (If driver is not the policyholder) / Date & Time

Witnessed by Reporting Centre Personnel