

ASS REC BY: T Gum

REF:

CS/AG1210 10948/Bvf3

Veren

ASSIGNMENT

From: _____ Date: 27/10/2021

Estimated Cost: _____

OD ☒ / WS / TP RES / OD RES / EVA / INV / MV

To inspect Vehicle No: SMX 6748G

at Workshop m/s Bifast Auto

of 8 Kaki B Ave 8 Premier # 01-49

Insured: _____

Policy No. _____

Claims No. _____

Sum Insured: _____ Excess: _____

(Client's Record)

Make of Veh: _____

(Policy Condition)

Remark: The veh had commenced its
repair at the time of inspection.

<input checked="" type="checkbox"/>	<input checked="" type="checkbox"/>
N/S	O/S
<input type="checkbox"/>	<input type="checkbox"/>

Bal. or Market Value: 65,000/-

IDAC Accident Rpt: _____ Consistent? : Yes or No

CIA / PR Seen: _____ Consistent? : Yes or No

Est. Repairs: 4 days Res.: Yes or No

Lum Sum: _____ % 3 Val.: Yes or No

CA / REV / REP. / 24 HRS NP

Vehicle: IN / OUT

Date: _____ Person Contacted: _____

Veh No: SMX 6748G Yr Regn: 10/2/2017

Type: ☒ M/Car / M.Cycle / Bus / Van / Lorry / Taxi / Prime Mover /

Truck / Trailer or _____

Make: Honda Civic C.C. 1597

Colour: Blue AC: Insured / Std / NI / NA

Sp. Reading: 100686 T/Radio: Insured / Std / NI / NA

Eng/No: R/6B21601371

C/No: MR HFC5650GT001054

Gen. Cond: Good / Fair / Poor / Burnt

Steering: ☒ Jammed / Leaked / Burnt orBrake: ☒ Jammed / Leaked / Burnt orModi: Nil ☒ STD A/Rim or

Tyre Size: F: 205/55/16

R: 215/55/16

BS ☒ / EXNOVA / GY / FS / LIZA / MIC / OHTSU / PIR / SUMI /

TOYO / YOKO or _____

Front

Rear

R/Bal. 5 mm R/Bal. 5 mm

L/Bal. 5 mm L/Bal. 5 mm

D.O.A. 25/10/2021 D.O.I. 27/10/2021

Survey held at Bifast Auto

Des. of Damages: ☒ Front / Rear / ☒ N/S / U/C / Roof/Top or

The U/C / Chassis frame / Body Structure affected due to collision.

Date / Time	Action / Instruction
	Range: 1,000/- - 2,000/-
	Recommended COR: LS \$1950.00
	MV 65,000/-
	PV 40,419/-
	NV 24,581/-
	T Gum 12/2/2022

Date/Time, File Pass to?

☐ : Prelim. Report

1)

☐ : Final Report

Date/Time, File Return to?

2)

Rep. Form: _____

Lump Sum / L.S.: _____

Days Of Repair: _____

Resurvey No. of Trip: _____

Add Fee:

☐ : Site Insp (\$ 1)☐ : Interview (\$)☐ : Tech. Invs (\$)☐ : Weekend (\$)

Survey Fee:

Transportation:

S + RS \$

Photos

Others

TOTAL

BIFROST AUTO PTE LTD
8 KAKI BUKIT AVE 4 #01-49
SINGAPORE 415875
TEL: 64524457 FAX: 64524584
ATT: IKHWAN HP 93290237

✓
DPA: 25/10/21

Estimate for SMX6748G(Honda Civic)

- *FACE FR BUMPER
- *SPACERR FR BUMPER SIDE
- *SPACERL FR BUMPER SIDE
- *BUMPER CLIP
- *GARNISH R FR BUMPER SIDE
- *GRILLE FR BUMPER LOWER
- *BEAM COMP FR BUMPER
- *BEMA R FR BUMPER UPPER
- *BEAM L FR BUMPER UPPER
- *BASE FR GRILLE CHROME
- *MOLDING FR GRILLE
- *EMBLEM
- *PANEL R FENDER
- *HEADLIGHT ASSY R
- *LIGHT ASSY R SIDE TURN
- *DRIVE SHAFT ASSY R
- *KNUCKLE COMPR RR
- *STABILIZER COMPR
- *LINK COMP STABILIZER RR
- *ARM COMP BR RR LOWER
- *ARM COMP R RR TRAILING
- *ARM COMP RR UPPER
- *CAP RR SHOCK ABSORBER MOUNT
- *ARM COMP ARR. LOWER
- *BEARING ASSY RR. HUB UNIT

2017

✓ \$579.90	BR✓
✓ \$10.40	NEC✓
✓ \$10.40	NEC✓
✓ \$25.30	NEC✓
✓ \$19.70	BR✓
\$39.50	NDX
\$377.90	NDX
\$29.10	NDX
\$29.10	NDX
✓ \$80.60	BR✓
\$109.70	NDX
\$16.40	NDX
✓ \$450.80	DD✓
345.80 ✓ \$639.90	BR✓
✓ \$36.20	DLV
\$927.90	
\$346.40	
\$103.60	
\$25.00	
\$67.40	
\$67.10	
\$130.20	
\$1.30	
\$45.60	
\$175.20	

Less 20%

1559.10 \$4,344.60
311.82 \$868.92
1247.28 \$3,475.68

S/Nett

*FRONT RH DISC WHEEL Local repair 200.00 \$600.00 CUT RX
*FRONT R TYRE 200.00 \$250.00 NDX
200.00 \$850.00

- REMOVE & TRANSFER ITEMS TO NEW FR R DR. ADJUST
- RESET VEHICLE SMART ENTRY SYSTEM
- REMOVE & REPLACE RR R UNDERCARRIAGE PARTS
- RENEW R SILL GARNISH & DAMAGE PARTS
- SPRAY PAINTING ON REPAIRED OR REPLACED AREAS
- WHEEL ALIGNMENT

\$350.00 NNX
\$280.00 NNX
\$350.00 NNX
600.00 \$1,200.00
1000.00 \$1,000.00
1000.00 \$180.00 NNX
1000.00 \$3,360.00

Total

Survey 27/10/2021
1045 hrs
TQim
Resurvey 27/10/2021
TQim

\$7,685.68

Lump sum repair
Repair days 4

Parts 1247.28
SN 200.00
Labour 1000.00
2447.28
@ 20% 489.46
1957.82

LS 1950/2

TQim
12/2/2022

LKK Auto Consultants hence notify the Repairer of the following:

- To resurvey before/after spray painting
- To display damaged part(s) during resurvey
- Parts prices are subject to confirmation
- Third party survey is on a "Without Prejudice" basis
- No illegal modification(s) is allowed
- Supplementary item(s) must be resurveyed and is subject to final approval from Insurance Company

Acknowledged by Repairer
Signature:
Date:

> Back to OneMotoring

Enquire PARF/COE Rebate for Registered Vehicle

Vehicle Owner Particulars	
Owner ID Type:	Singapore NRIC
Owner ID:	917C
Vehicle Details	
Vehicle No.:	SMX6748G
Vehicle to be Exported:	No
Intended Deregistration Date:	12 Feb 2022
Vehicle Make:	HONDA
Vehicle Model:	CIVIC 1.6 VTI CVT
Primary Colour:	Blue
Manufacturing Year:	2016
Engine No.:	R16B21601371
Chassis No.:	MRHFC5650GT001054
Maximum Power Output:	92.0 kW (123 bhp)
Open Market Value:	\$20,992.00
Original Registration Date:	10 Feb 2017
First Registration Date:	10 Feb 2017
Transfer Count:	1
Actual ARF Paid:	\$21,389.00
Intended PARF Rebate Details	
PARF Eligibility:	Yes
PARF Eligibility Expiry Date:	09 Feb 2027
PARF Rebate Amount:	\$14,972.00
Intended COE Rebate Details	
COE Expiry Date:	09 Feb 2027
COE Category:	A - Car up to 1600cc & 97kW (130bhp)
COE Period(Years):	10
QP Paid:	\$50,951.00
COE Rebate Amount:	\$25,447.00
Total Rebate Amount:	\$40,419.00

The information contained herein is correct as at 12 Feb 2022

OK

MV 65,000/2
PV 40,419/2
NV 24,581/2

TGlim Mmi
12/2/2022

Syfe Trade: SG's 1st Neobroker

Sign up securely using Singpass. Syfe is regulated by the Monetary Authority of Singapore.

Syfe

Post an Advertisement

Sell it yourself! Advertise it at just

\$68 until it's SOLD!

[Post an Ad](#)

Advertiser Login

Ways of Selling

Rare Facelifted Audi S5 Coupe! Fully agent records!



Low mileage done, Immaculate condition Audi S5 Sports coupe!
High Trade-in now!
Pang's Motor Trading StarAd



Browse by Category

Sort by Date Posted ▼

20 results/page ▼

14 vehicles



Honda Civic 1.6

[Advanced Search](#)

[illegible]

67486.
VEHICLE NO: SMX 977

MAKE & MODEL: HONDA CIVIC 1.6.

AUTO / MANUAL

DATE OF ACCIDENT	25 / 10 / 21	C.C.
TIME OF ACCIDENT	1255	AM / PM
LOCATION OF ACCIDENT	PASIR RAS DR 6	
EXACT PURPOSE USED AT TIME OF ACCIDENT	EMPLOYMENT / PRIVATE USE / PRIVATE HIRE	
NAME OF OWNER	MOHAMMED REGHA BIN ABU L RAHM	
EMAIL	CITIZENPOWER 555@EMAIL.COM	Office: / MOBILE: 98225910
NRIC	57935917 C	
CLAIM TYPE	OD / <u>THIRD PARTY</u> / REPORTING ONLY	
FLEET POLICY	YES / <u>NO</u> ?	
INSURANCE CO.	MTC.	
TYPE OF COVERAGE	Comprehensive / Third Party / Third Party Fire & Theft	
POLICY NO.		
NAME OF DRIVER	AS ABOVE / IF NO.	
NRIC		
DATE OF BIRTH	/ /	
ANY PASSENGER	YES / NO: (
NAME OF PASSENGER	MASNA RINTE MOHAMED.	
GENDER OF PASSENGER	MALE / FEMALE	
OCCUPATION	Outdoor / <u>Indoor</u>	
DATE OF DRIVING PASS	/ /	
GENDER	<u>Male</u> / female	
CONTACT NO.	Mobile: / Office: / Home:	
EMAIL		
ADDRESS		
DOES DRIVER OWN OTHER VEHICLES?	NO / If yes, Reg No.	INSURER: -
RELATIONSHIP	Employee / If No. <u>Self</u>	
WEATHER CONDITION	<u>Clear</u> / Raining / Other:	
ROAD SURFACE	<u>Dry</u> / Wet / Other:	
ANY INJURIES	<u>No</u> / If yes, Who?	
CONTACT NO.		
POLICE REPORT	<u>No</u> / If yes, Where?	
NOTICE OF INTENDED PROSECUTION GIVEN?	NO/IF YES, WHO?	
VEHICLE B NO.	SLW 2662m.	Any Passenger:
NAME		
CONTACT NO.		
VEHICLE C NO.	Any Passenger:	
VEHICLE D NO.	Any Passenger:	
VEHICLE E NO.	Any Passenger:	
VEHICLE F NO.	Any Passenger:	
ANY WITNESS		
WITNESS CONTACT NO.		
WAS THERE ANY VIDEO CAPTURE?	YES / <u>NO</u>	
WAS THERE ANY AUDIO RECORDED?	YES / <u>NO</u>	
SCENE ACCIDENT PHOTOS TAKEN?	YES / <u>NO</u>	
**WORKSHOP:		
Have you been approach by unknown person soliciting (s) / offering accident claims assistance?	YES / <u>NO</u>	

SKETCH PLAN

IMPORTANT NOTICE

1. Please report correctly the details of the accident to speed up the claims process.
2. This Form must be completed by the Policyholder and/or the Authorised Driver.
3. Information provided must be as truthful and accurate as possible. Any wilful misrepresentation or withholding of material facts may allow insurance companies to repudiate policy liability.
4. The issue and acceptance of this Form by insurance companies is not an admission of policy liability on the part of the insurance companies.
5. Any false reporting may be referred to the Police for investigation.
6. The report will be forwarded by the insurers of the GIA Records Management Centre established by the General Insurance Association of Singapore (GIA) for archiving and that copies of this report will for a fee be made available upon application by interested parties.
7. By the lodgement of this report to the insurers, you hereby consent to the archiving of this report at the centre and to copies of the report being made available aforesaid.

8. Consent under the Personal Data Protection Act (PDPA)

I understand, acknowledge, agree and consent that :

(a) My insurer, my workshop and the General Insurance Association of Singapore ("GIA") may/are permitted to collect, use, disclose and/or process my personal data/personal information set out in this [form] and any other personal information provided by me or possessed by my insurer (collectively the "Personal Information") and disclose and transfer such Personal Information to all insurer(s) who have insured vehicle(s) involved in this accident (all insurer(s) who have insured vehicle(s) involved in this accident shall be collectively referred to as the "Insurers"), the Insurers' lawyers/law firms, the Monetary Authority of Singapore and any relevant government agency/authority (such as the police), for the purpose(s) of :

- (i) processing, handling and/or dealing with my claims including the settlement of the claims and any necessary investigations relating to the claims;
- (ii) investigating the accident and/or my claims;
- (iii) carrying out and/or dealing with my instructions or responding to any enquiries by me;
- (iv) administering my claims (including the mailing of correspondence, statements, invoices, reports or notices to me, which could involve disclosure of certain personal data about me to bring about delivery of the same as well as on the external cover of envelopes/mail packages); and/or
- (v) complying with applicable law in administering, processing, handling and/or dealing with my claims.

(collectively the "Purposes")

- (b) all insurer(s) who have insured vehicle(s) involved in this accident and the Insurers' lawyers/law firms, may/are permitted to collect, use, disclose and/or process my Personal Information for one or more of the above Purposes; and
- (c) my Personal Information may/can be disclosed by any of the Insurers and/or GIA to their third party service providers or agents (including their lawyers/law firms), which may be sited outside of Singapore, for one or more of the above Purposes.

Policyholder's Signature / Date & Time

Driver's Signature (If driver is not the policyholder) / Date & Time

Witnessed by Reporting Centre Personnel

Sketch Plan

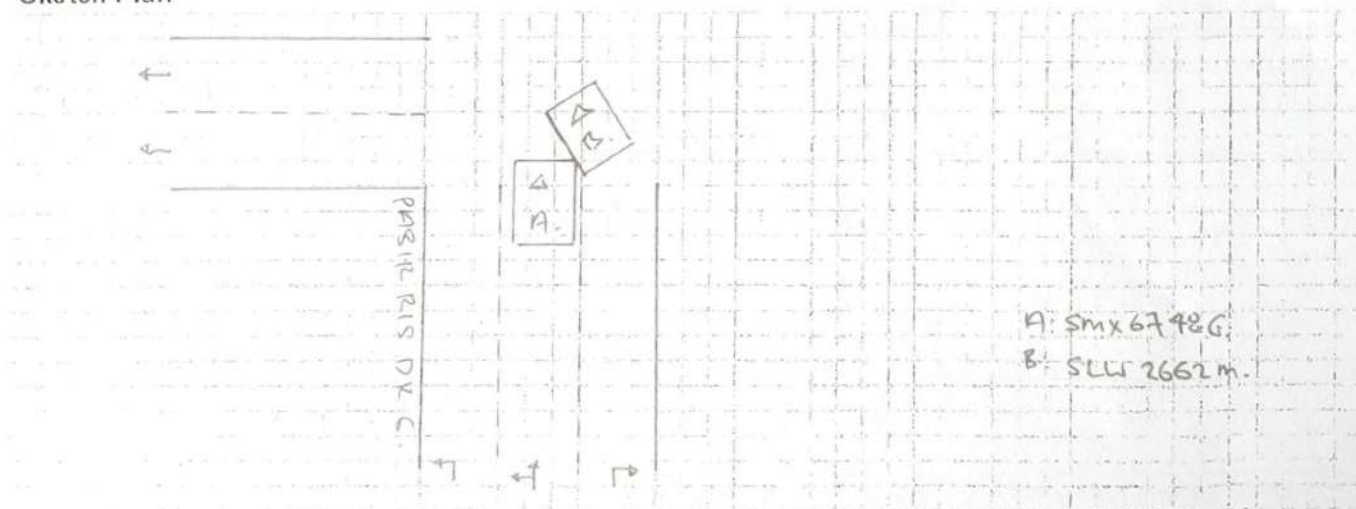

Describe Circumstances of the Accident

ON THE STATED DATE AND TIME, I WAS TRAVELLING STRAIGHT
OUT OF NOWHERE, I SAW VEH R TURN LEFT FROM MY RIGHT AND I
IMMEDIATELY APPLIED MY BRAKES. HOWEVER, VEH R TURNED LEFT QUITE
FAST AND STILL HIT ONTO MY VEHICLE.

Declaration

We declare the foregoing particulars are true in every respect.

Policyholder's Signature / Date &
Time

Driver's Signature (If driver is not the policyholder) / Date
& Time

Witnessed by Reporting Centre
Personnel