

ASS. REC. BY:

REF:

CS/INC21010938/Aqf3

ASSIGNMENT

From: _____ Date: _____

Estimated Cost: _____

OD / TP / WS / TP RES / OD RES / EVA / INV / MV

To Inspect Vehicle No: _____

at Workshop m/s _____

of _____

Insured: _____

Policy No. _____

Claims No. **MT/1148860-002**

Sum Insured: _____ Excess: _____

(Client's Record)

Make of Veh: _____

(Policy Condition)

Remark: The veh had commenced its
repair at the time of inspection.

N/S	O/S

Bal. or Market Value: _____

IDAC Accident Rpt: _____ Consistent? : Yes or No

GIA / PR Seen: _____ Consistent? : Yes or No

Est. Repairs: **4** days Res.: Yes or No

Lum Sum: _____ % 3 Val.: Yes or No

CA / REV / REP. / 24 HRS

Date: _____ Person Contacted: _____

Vehicle: IN / OUT

Veh No: **Smy6746G** Yr Regn: **2015, Augnt.**Type: **M.Car** M.Cycle / Bus / Van / Lorry / Taxi / Prime Mover /

Truck / Trailer or

Make: **Bmw 116D** c.c. **1496**Colour: **white** A/C: Insured / Std / NI / NASp.Reading: **71960** T/Radio: Insured / Std / NI / NA

Eng/No: _____

C/No: **WBAIV72090V249540**Gen. Cond: **Good** / Fair / Poor / BurntSteering: **Inorder** / Jammed / Leaked / Burnt orBrake: **Inorder** / Jammed / Leaked / Burnt orModi: **Nil** / S/Rim / STD A/Rim orTyre Size: F: **225/40R18**R: **225/40R18**

BS / DUN / EXNOVA / GY / FS / LIZA / MIC / OHTSU / PIR / SUMI /

TOYO / YOKO or **Continental**

Front _____ Rear _____

R/Bal. **ob** mm R/Bal. **ob** mmL/Bal. **ob** mm L/Bal. **ob** mmD.O.A. _____ D.O.I. **26/10/21**Survey held at **Auto Regy Mntll**Des. of Damages: **Frnt** / Rear / O/S / N/S / U/C / Rooftop or

The U/C / Chassis frame / Body Structure affected due to collision.

Date / Time	Action / Instruction
	TP INC.
	LS \$3400, 4 days (Red \$6602.40, 66%)
	MV: 50K
	PV: 28.5K
	Nett: 21.5K

Date/Time, File Pass to?



Preli. Report

1) **24/11 Typist**

Final Report

Date/Time, File Return to?

2) _____

Days Of Repair: **4**Resurvey No. of Trip: **2**

Survey Fee:

Transportation:

S + RS. \$

Photos

Others

Add Fee: ☐ Site Insp (\$)☐ Interview (\$)☐ Tech. Invs (\$)☐ Weekend (\$)Report Format: **TP**Lump Sum / **3400**

SINGAPORE ACCIDENT STATEMENT

IMPORTANT NOTICE

1. Please report correctly the details of the accident to speed up the claims process.
2. This Form must be completed by the Policyholder and/or the Authorised Driver
3. Information provided must be as truthful and accurate as possible. Any wilful misrepresentation or withholding of material facts may allow insurance companies to repudiate policy liability.
4. The issue and acceptance of this Form by insurance companies is not an admission of policy liability on the part of the insurance companies.
5. **Any false reporting may be referred to the Police for investigation.**
6. This report will be forwarded by the insurers of the GIA Records Management Centre established by the General Insurance Association of Singapore (GIA) for archiving and that copies of this report will, for a fee, be made available upon application by interested parties.
7. By the lodgement of this report to the insurers, you hereby consent to the archiving of this report at the centre and to copies of the report being made available aforesaid.

ACCIDENT STATEMENT

Date of Submission	25/10/2021 15:57 (SGT)
Date of Accident	23/10/2021 12:31 (SGT)
Exact Location of Accident	Singapore
Additional Location Information	YIO CHU KANG ROAD TOWARDS SERANGOON CENTRAL
Country/State of Loss	Singapore

DETAILS OF OWN VEHICLE

Vehicle Registration Number	SMY6746G
INSURED/POLICYHOLDER	
Is company?	Yes
Name Of Registered Owner	AMM LEASING PTE LTD
Company Reg No	1XXXXX187G
Email Address	AUTOMIM.OPS@GMAIL.COM
Mobile Phone No	(Phone) +65-90225593
Alternative Phone No	+65-90225593

VEHICLE PARTICULARS

Manufacturer	BMW
Model	116d
Variant	116D 5DR HATCHBACK DSC LED
Exact purpose for which vehicle was being used at time of accident	Private use
Are you claiming under your own insurance policy for repair to your vehicle?	No - Claiming third party
Vehicle Category	Private car
Transmission	Auto
CC	1496

INSURANCE COMPANY

Name of Insurance Company	Allianz Insurance Singapore Pte. Ltd.
Type of Coverage	Comprehensive
Fleet Policy	No
Policy Number	SPMF1000000432
Cover Note Number	-

DRIVER

Name of Driver	ONG KIAN HONG
NRIC No	SXXXX448I

Date Of Birth	18/08/1993
Occupation	Indoor
Date Of Driving Pass	30/12/2014
Driving experience	6 YEARS AND 10 MONTHS
Gender	Male
Mobile Number	(Phone) +65-90225593
Alt. Phone Number	-
Email Address	AUTOMIM.OPS@GMAIL.COM
Address	BLK 418B FERNVALE LINK #06-140
Address complement	-
Postcode	792418
Is the driver the policyholder?	No
If No, Relationship of the Driver with the Insured	Employee
Does Driver Own Other Vehicles?	No
Vehicle Registration Number of Other Vehicle Owned by Driver	-
Insurance Company of Other Vehicle Owned by Driver	-

GENERAL INFORMATION OF THE ACCIDENT

Type of Accident	Collision - Head to Rear
Weather Conditions	AFTER RAIN & WET
Road Surface	AFTER RAIN & WET

OTHER INFORMATION

Was any foreign vehicle involved in the accident?	No
Number of vehicles involved in the accident	2
Was anybody injured in the Accident?	Yes
Was any injured conveyed to hospital by ambulance?	No
Was any other vehicle or property damaged?	Yes
Number of Passengers (Including Driver)	1
Has the driver been approached by unknown person(s) soliciting/offering accident claims assistance?	No

DETAILS OF POLICE ACTION

Was the accident reported to the police?	No
Was notice of intended Prosecution given?	No
If yes, against whom?	-

CIRCUMSTANCES OF ACCIDENT

ON 23/10/2021 AT ABOUT 1230HRS , I WAS DRIVING ALONG YIO CHU KANG ROAD . ON THE MOST INNER LANE, A JUS AS THE CAR INFRONT OF ME SLOWED DOWN AND MAKING A RIGH TURN, I ALSO SLOWED DOWN MY CAR, SUDDENLY I HEARD A SCREECHING SOUND AND A SECOND LATER I FELT A HUGE BACK IMPACT. AFTER WHICH I ALIGHTED MY VEHICLE A (SMY6746G) AND REALISED VEHICLE B (GBK5560K) HAD HIT ON TO THE REAR OF MY VEHICLE. AFTER THE INCIDENT WHILE I WAS DRIVING BACK TO MY OFFICE I FELT MY NECK STIFF AND ACHE , MY BACK WAS HAVING PAIN . THIS INCIDENT I WOULD LIKE TO MAKE A THIRD PARTY CLAIM

VEHICLE A (SMY6746G)
VEHICLE B (GBK5560K)

ATTACHMENT(S)

Are accident photos available for attachment?	Yes
Was there any video captured by Car Camera?	No
Was there any audio recorded?	No

DETAILS OF OTHER VEHICLE PROPERTY 1

Vehicle Registration Number	GBK5560K
Vehicle Manufacturer	-
Vehicle Model	-

Vehicle Variant	-
Vehicle Colour	-
Vehicle Category	Commercial vehicle
Name of Driver	-
Contact Number	-
Address	-
Address complement	-
Postcode	-
Insurance Company Name	-
Nature Of Damage	-
Details of property damaged in accident	-
No. Of Passenger (Including Driver)	-

INJURED PERSONS DETAILS

INJURED 1

Name of injured person	ONG KIAN HONG
Gender	Male
Phone No	(Phone) +65-90225593
Address	-
Address Complement	-
Post Code	-
Approximate Age Years Old	-
Injuries Sustained	NECK STIFF & ACHE BACK PAIN SMY6746G
Injured person in which vehicle?	Yes
Were seat belts worn?	No
Was this injured conveyed to hospital by ambulance?	

SKETCH PLAN

IMPORTANT NOTICE

1. Please report correctly the details of the accident to speed up the claims process.
2. This Form must be completed by the Policyholder and/or the Authorised Driver.
3. Information provided must be as truthful and accurate as possible. Any willful misrepresentation or withholding of material facts may allow insurance companies to repudiate policy liability.
4. The issue and acceptance of this Form by insurance companies is not an admission of policy liability on the part of the insurance companies.
5. Any false reporting may be referred to the Police for investigation.
6. The report will be forwarded by the insurers of the GIA Records Management Centre established by the General Insurance Association of Singapore (GIA) for archiving and that copies of this report will for a fee be made available upon application by interested parties.
7. By the lodgement of this report to the insurers, you hereby consent to the archiving of this report at the centre and to copies of the report being made available aforesaid.
8. **Consent under the Personal Data Protection Act (PDPA)**

I understand, acknowledge, agree and consent that:

(a) my insurer, my workshop and the General Insurance Association of Singapore ("GIA") may/are permitted to collect, use, disclose and/or process my personal data/personal information set out in this [form] and any other personal information provided by me or possessed by my insurer (collectively the "Personal Information") and disclose and transfer such Personal Information to all insurer(s) who have insured vehicle(s) involved in this accident (all insurer(s) who have insured vehicle(s) involved in this accident shall be collectively referred to as the "Insurers"), the Insurers' lawyers/law firms, the Monetary Authority of Singapore and any relevant government agency/authority (such as the police), for the purpose(s) of:

(i) processing, handling and/or dealing with my claims including the settlement of the claims and any necessary investigations relating to the claims;

(ii) investigating the accident and/or my claims;

(iii) carrying out and/or dealing with my instructions or responding to any enquiries by me;

(iv) administering my claims (including the mailing of correspondence, statements, invoices, reports or notices to me, which could involve disclosure of certain personal data about me to bring about delivery of the same as well as on the external cover of envelopes/mail packages); and/or

(v) complying with applicable law in administering, processing, handling and/or dealing with my claims.

(collectively the "Purposes")

(b) all insurer(s) who have insured vehicle(s) involved in this accident and the Insurers' lawyers/law firms, may/are permitted to collect, use, disclose and/or process my Personal Information for one or more of the above Purposes; and

(c) my Personal Information may/can be disclosed by any of the Insurers and/or GIA to their third party service providers or agents (including their lawyers/law firms), which may be sited outside of Singapore, for one or more of the above Purposes.



Policyholder's Signature / Date & Time

Sketch Plan

[Handwritten Signature]

Driver's Signature (if driver is not the policyholder) / Date & Time

Witnessed by Reporting Centre Personnel

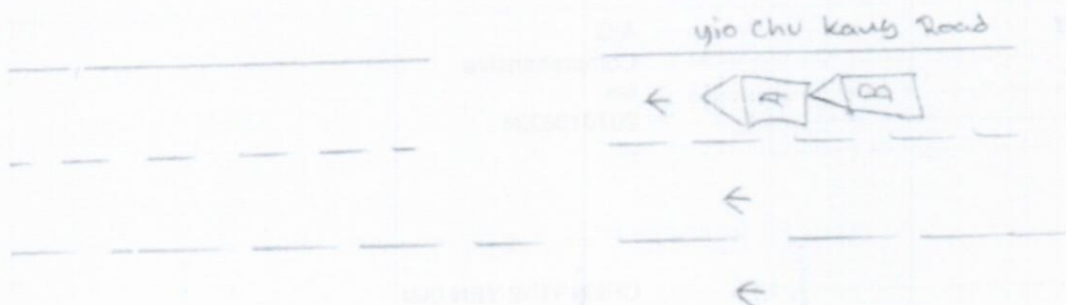

[> Back to OneMotoring](#)**Enquire PARF/COE Rebate for Registered Vehicle****Vehicle Owner Particulars**

Owner ID Type:

Company

Owner ID:

187G

Vehicle Details

Vehicle No.:

SMY6746G

Vehicle to be Exported:

No

Intended Deregistration Date:

26 Oct 2021

Vehicle Make:

B.M.W.

Vehicle Model:

116D 5DR HATCHBACK DSC LED

Primary Colour:

White

Manufacturing Year:

2015

Engine No.:

39439303B37D15A

Chassis No.:

WBA1V72090V249540

Maximum Power Output:

85.0 kW (113 bhp)

Open Market Value:

\$23,374.00

Original Registration Date:

31 Aug 2015

First Registration Date:

31 Aug 2015

Transfer Count:

1

Actual ARF Paid:

\$9,724.00

Intended PARF Rebate Details

PARF Eligibility:

Yes

PARF Eligibility Expiry Date:

30 Aug 2025

PARF Rebate Amount:

\$6,320.00

Intended COE Rebate Details

COE Expiry Date:

30 Aug 2025

COE Category:

A - Car up to 1600cc & 97kW (130bhp)

COE Period(Years):

10

QP Paid:

\$57,498.00

COE Rebate Amount:

\$22,102.00

Total Rebate Amount:**\$28,422.00**

The information contained herein is correct as at 26 Oct 2021

OK

HOTTEST NEW CAR
PROMOTIONS

Mercedes-Benz GLE-Class Coupe

The bigger brother of the GLC. Bigger, Better, Badder.
Attractive savings Guaranteed.

DON'T MISS OUT!

Post an Advertisement

Sell it yourself! Advertise it at just
\$68 until it's SOLD!

Post an Ad

Advertiser Login

Ways of Selling

2021 New Model S450L AMG Line. All Wheel Drive.

Cycle And Carriage Warranty
And Maintained.
STG Motoring StarAd

Browse by Category

Sort by Date Posted

20 results/page

10 vehicles









bmw 116d

Advanced Search



Search

Make	Model	Price	Depreciation	Reg Date	Eng Cap	Mileage	Veh Type	Status
Search Selection	bmw 116d	Any	Any	2015	Any	Any	Any	Available
	BMW 1 Series 116d	\$53,350	\$12,750 /yr	13-Aug-2015	1,496 cc	90,535 km	Hatchback	Available
Fuel Type: Diesel (Euro 5 Engine and Above) Best Performance Bmw 116D 5 Drs Hatchback In Sales Now! Nice Cabin Space And Best Beamer 116 Diesel That Produce Super Low Diesel Consumption. Genuine Mileage 90k Km! Clocked By Seller! Engine! Best For Daily Use Or Even PHV Buyer Welcome! Flexible Loan... Posted: 25-Oct-2021 Tags: 2015 BMW 116d, BMW 116d, BMW, 116d								
	BMW 1 Series 116d	\$54,800	\$12,860 /yr	26-Aug-2015	1,496 cc	74,000 km	Hatchback	Available
Fuel Type: Diesel (Euro 5 Engine and Above) 1 Owner Unit, Upgraded Sound System Worth 10k. Upgraded Inbuilt Navigation, Upgraded Luxury Front Seats. Very Good Condition, Original Paintwork Since Day 1. 100% Accident Free! In House And Bank Loan Available. Trade In Welcome. Kindly Call To Check Availabil... Posted: 22-Oct-2021 Tags: 2015 BMW 116d, BMW 116d, BMW, 116d								
	BMW 1 Series 116d	\$50,800	\$11,940 /yr	31-Aug-2015	1,496 cc	-	Hatchback	Available
Fuel Type: Diesel (Euro 5 Engine and Above) 2 Owners, Perfect Paintwork, Great Condition, Clean Interior, 18" Brytons Original Rims. Able To Provide Low Interest Rate Loan, Full Loan Available. Come Down Now To View This Beauty. Posted: 16-Oct-2021 Tags: 2015 BMW 116d, BMW 116d, BMW, 116d								
	BMW 1 Series 116d	\$54,800	\$12,740 /yr	14-Sep-2015	1,496 cc	85,000 km	Hatchback	Available
Fuel Type: Diesel (Euro 5 Engine and Above) Maintained By PML Since Day 1, Very Good Condition, 100% Accident Free! In House And Bank Loan Available. Trade In Welcome. SMS/WhatsApp/Call For Appointment And Viewing! Posted: 22-Oct-2021 Tags: 2015 BMW 116d, BMW 116d, BMW, 116d								
	Pre-Check The Car Before Purchasing @\$98 Only Need a trusted workshop to pre-check the car before purchasing? Pre-Purchase Inspection (PPI) @ only \$98! Find out more!							
	BMW 1 Series 116d	\$55,300	\$12,590 /yr	30-Sep-2015	1,496 cc	83,110 km	Hatchback	Available
Fuel Type: Diesel (Euro 5 Engine and Above) Beautifully Maintained By Previous Fussy Owner! This Versatile, Sporty And Punchy Are Also Spacious Enough For Families Of 4! 6 Months Warranty Provided! Promotional Bank Interest Rate At 1.88%! Welcome Trade-ins And High Loans! Hurry, Call Our Friendly Sales Consult... ST Carz Pte Ltd Posted: 23-Oct-2021 Tags: 2015 BMW 116d, BMW 116d, BMW, 116d								
	BMW 1 Series 116d	\$53,800	\$12,200 /yr	30-Sep-2015	1,496 cc	97,000 km	Hatchback	Available
Fuel Type: Diesel (Euro 5 Engine and Above) Well-Maintained BMW 116d For Sale! Overcome The Soaring Petrol Prices With This Diesel Vehicle! Perfect Urban Car Due To Its Size And Frugality! Flexible Loan And Insurance Available! Contact Us Now! car comes with 6-mth sgCarMart Warranty - the best protection for your car. Learn More Posted: 16-Oct-2021 Tags: 2015 BMW 116d, BMW 116d, BMW, 116d								

Compare